"All the News That's Fit to Print."

The New York Times.

THE WEATHER.
Fair Saturday and Sunday; moderate to brisk southwest to west winds.
☞For full weather report see Page 20.

VOL. LXII...NO. 20,034. NEW YORK, SATURDAY, NOVEMBER 30, 1912.—TWENTY-TWO PAGES. ONE CENT In Greater New York, Jersey City, and Newark. | Elsewhere, TWO CENTS.

ENVOYS WILL SIGN ARMISTICE TO-DAY

Suspension of Eastern Hostilities in Sight, Says Official Statement at Constantinople.

EUROPEAN OUTLOOK CLEARER

St. Petersburg and Paris Optimistic, but Austria and Servia Continue War Preparations.

BULGARS TAKE 9,000 TURKS

While Two Regiments Surrender to Servians at Dibra — Adrianople Reported in Serious Straits.

Special Cable to THE NEW YORK TIMES.

LONDON, Saturday, Nov. 30.—The plenipotentiaries of Turkey and Bulgaria will sign an armistice to-day, according to The Daily Mail's correspondent at Constantinople.

While this definite statement is not confirmed by any source, an official announcement given out at the Turkish capital declares the armistice is in sight, and an agreement may be signed "in a day or two."

Meanwhile the amelioration of the general European situation continues. The proposals of the British Secretary for Foreign Affairs, Sir Edward Grey, which really amount only to a suggestion that some one capital be made a sort of diplomatic clearing house to facilitate the exchange of views between the powers, has met with approval up to a certain point.

St. Petersburg dispatches emphasize the pacific intentions of Russia.

The Austrian Government is prepared, it is understood, to welcome the solution which is suggested by Ismail Kemal Bey, who has been proclaimed Provisional President of Albania by the chiefs of the Albanian tribes. Anxious to cultivate good relations with the Balkan States, he promises to guarantee to Servian trade a free outlet at Durazzo. Austria would agree to this.

Ismail Kemal, who was formerly the Albanian leader in the Turkish Parliament, has telegraphed appeals to the Austrian, French, and Italian Governments to recognize the new State of Albania and protect it from dismemberment.

To Stop Hostilities for a Fortnight.

CONSTANTINOPLE, Nov. 29, Midnight.—A formal armistice for a fortnight is now within sight, according to an official announcement made to-night.

"The pourparlers at Baghtche are proceedings in a satisfactory manner, and there is reason to hope that an armistice may be signed in a day or two," the announcement said.

This information was given out following a meeting of the Council of Ministers, which was in session from 6 to 10 o'clock. It was called to discuss a report, submitted to Kiamil Pasha, the Grand Vizier, by Osman Nizami Pasha, Senator Damed Ferid, and Mustapha Rechad Bey, Minister of the Interior, who went to Baghtche this morning and conferred with the peace plenipotentiaries and returned to the capital this evening.

Prior to the meeting of the Council of Ministers the Grand Vizier had an audience of the Sultan, and also visited the British and Russian Ambassadors.

RUSSIA FOR QUICK SETTLEMENT.

Would Avert Conflict Over Albania by Compromise Bargain.

ST. PETERSBURG, Nov. 29.—The chances for a peaceful solution of the Balkan crisis are increasing daily. Russian diplomacy, supported by that of France and Great Britain, expects to tide over the Austro-Servian conflict regarding the Adriatic, and drive a bargain with Austria and Italy, based on recognition of Albanian autonomy in return for Austria giving Servia access to the sea.

According to views of Russian diplomatists a permanent settlement of the Balkan crisis is desirable to all the European powers. They think there is no reason to make the Servian position economically untenable. Whether a settlement of the controversy is achieved through a conference or otherwise is of secondary importance. The main object is peace, but not peace at any price.

The most important task for diplomacy at present, it is held here, is to hasten a conclusion of the negotiations between Turkey and Bulgaria.

It is said not to be impossible that Russia may exert her good offices for peace, either in the form of advice or pressure. Turkey's left flank is entirely exposed to the Caucasus, where Russia has concentrated large forces, but Russia does not desire to take any action that might compromise her good relations with Turkey in the future.

Russia, it is said, does not want any Turkish territory but desires only the freedom of the Dardanelles for her Black Sea trade, which represents three-fourths of her grain exports.

FRANCE IS VERY OPTIMISTIC.

Working Closely with Germany—Hears America Is Using Its Influence.

PARIS, Nov. 29.—France has accepted in principle the suggestion of Sir Edward Grey, the British Foreign Secretary, that a meeting of Ambassadors of the great powers be called for the discussion of the questions arising out of the Balkan war.

The favorable way in which the idea has been received by the powers, especially Germany, is regarded here as a very hopeful sign. In well-informed circles it is declared that the attitude of the powers goes far to strengthen the hope that European complications in connection with the Balkan war may now be regarded as averted.

A striking feature of the crisis has been

Continued on Page 3.

DEATH FOR PEACE ENVOYS.

Zapata Reported to Have Shot One from Madero—The Other Escapes.

MEXICO CITY, Nov. 29.—Emiliano Zapata, the insurgent leader, carrying out a recent threat that he would put to death any more peace envoys sent by the Government to treat with him, passed sentence of death a few days ago on two men who had approached him on behalf of the Madero Government, according to news received here to-day from Excuautla, Morelos. One of the men was shot. The other escaped.

A dispatch to The Imparcial from Vera Cruz says that W. W. Canada, the American Consul, has informed the correspondent of that journal that the United States battleships Kansas, Michigan, Vermont, and South Carolina will soon visit Vera Cruz. The news has caused apprehension here, as it is considered unusual that visits of courtesy should be by a squadron of such strength.

OLD INNESS PORTRAIT FOUND.

Picture of Artist, Painted by Himself, Discovered in Montclair Home.

Special to The New York Times.

MONTCLAIR, N. J., Nov. 29.—A portrait of the late George Inness, the famous American painter, believed to have been painted by himself and said to be the only painted portrait of the artist in existence, has come to light here through its presentation to the Montclair Art Association by Herwick C. Dodge of 15 Oxford Street, who found the picture a few weeks ago in the old Inness mansion in Grove Street, recently purchased by a real estate syndicate.

The Inness mansion was built by Mr. Dodge's uncle, John T. Dodge, in 1858, as a home for the latter's three sisters, Helen M. Dodge, Jane E. Dodge, and Mary Mapes Dodge. The latter was the editor of St. Nicholas. Several years later Mr. Inness acquired the property, and there he painted several of his masterpieces.

Two weeks ago Herwick C. Dodge inspected the interior of the mansion where, as a boy, he had a room on the third floor when he visited his uncle and aunts. Mr. Dodge went to the room he had occupied. Overturning the waste paper that littered the floor, Mr. Dodge found a piece of canvas on which he saw painted roughly the features of a girl. Looking on the other side he beheld a well-painted portrait of a man.

He carried the canvas to William T. Evans, who is the possessor of some of Inness's masterpieces, and the latter at once recognized the portrait to be that of the artist himself. There is no signature to the painting, but Mr. Evans and others, who have declared the picture to be a remarkable likeness, are of the opinion that it was painted by the artist himself when he was about 40 years old. The canvas was dusty and soiled, but under the hands of a restorer all its fine technique was brought out.

Upon the completion of the new Montclair Art Gallery and Museum the picture of Inness will be displayed there by the Montclair Art Association.

JACKSON IS MADE SENATOR.

Wealthy Lumberman Gets Seat Made Vacant by Rayner's Death.

Special to The New York Times.

BALTIMORE, Nov. 29.—William P. Jackson of Wicomico County has been appointed the successor of the late Isidor Rayner, to hold until the Legislature meets in 1914. The announcement was made by Gov. Goldsborough this evening.

Mr. Jackson, like his father, a former Congressman, has always been a liberal contributor to the Republican campaigns, and is a close personal and political friend of the Governor. He is now National Committeeman from Maryland, having first been chosen in 1908. He was an ardent supporter of President Taft. His appointment suits the regular party men, but is displeasing to many of the Progressives.

Mr. Jackson has made a large fortune in lumbering and other industries. He is President of the National Bank of Salisbury, the Home Gas Company of Salisbury, the Jackson-Weisbach Company, shirt manufacturers, which has the largest payroll on the Eastern Shore; and is connected with other institutions.

He is 44 years old, and has always been noted for his industry, spending his school vacations in industrial occupation. He was educated in the Salisbury public schools and Dickinson College at Carlisle, Penn. His father served three terms in Congress and his uncle, the late Elihu E. Jackson, was Democratic Governor of Maryland from 1888 until 1892.

It is well known that Mr. Jackson has long cherished an ambition to go to the United States Senate. He was the choice of the Republican minority in the Legislature which re-elected Mr. Rayner, and it is understood he will be a candidate at the Senatorial primaries next Fall.

$2,922 PROFIT ON BOOK SET.

Inspectors Say Woman Paid $5,200 for Works Worth $468.

Samuel Rosenfield of Chicago, one of the book canvassers named as defendants with James J. Farmer in an indictment charging a conspiracy to defraud book collectors by the misuse of the mails, surrendered in this city yesterday. He was held in $5,000 bail by Commissioner Shields.

Letters were received by Post Office inspectors after the indictments were found, telling of other cases in which book buyers were swindled. One man wrote that he had lost $130,000. The complaints so far received showed losses of from $300,000 to $400,000.

A memorandum was discovered among the papers of the defendants which was believed to show how they made their profits.

A set of Mark Twain was sold to Mrs. Annabel Crombie of 19 West Thirty-first Street. She paid $5,200 for the books, and the agent received a commission of $1,810. This left $3,390, from which the cost of the books, $468, was deducted. The net profit was $2,922, which was divided between two persons, though the Post Office authorities could not say who they were.

STORE SWINDLERS IN COURT.

Representatives of All Department Stores Hear Them Plead Guilty.

Henry Needham and his wife of 17 West 108th Street, reputed to be two of the cleverest department store swindlers, were arraigned before the Justices in Special Sessions yesterday and they pleaded guilty to petty larceny.

Henry J. Lowney, a driver for a department store, on Nov. 22 delivered to them a C. O. D. package which Needham received and said he would take to his wife, who was ill. He returned in a minute and said that his wife could not take the goods, as she was in no condition to try them on. Lowney became suspicious, and opening the package then and there discovered that a pillow had been substituted for the goods.

In court yesterday there were representatives from nearly every department store in the greater city. Each representative stated that his store had been swindled in the same manner.

The couple will be sentenced next Friday.

PATRICK WILL SEEK RICE TRUSTEESHIP

Will He Was Charged with Forging Established "Silent Trust," Pardoned Man Says.

$3,500,000 SPENT TO JAIL HIM

Conviction of Murder Followed Refusal to Surrender Trusteeship for Cash — Dix Pardon Condemned.

Albert T. Patrick, who was released from Sing Sing on Thanksgiving Day on a pardon by Gov. Dix for the murder of William Marsh Rice, his millionaire client, twelve years ago, spent his first day in this city yesterday planning to open a fight for the trusteeship of the $10,000,000 Rice estate for which, it was charged, he murdered the old man. He would base his fight, he said, on the will produced by him immediately after Rice's death, which made him the residuary legatee of the estate. This document was called a forgery by the Surrogate, the Appellate Division of the Supreme Court, and the Court of Appeals. Patrick said yesterday that he would contend now that the estate was left to him not for himself, but "as a silent trust," to form a foundation much like the Sage Foundation of to-day.

His fight for the control of the Rice millions, it was explained, would be reopened not only to gain what he considered his rights in that property, but to prove his innocence of the charge of forgery. This in turn, it was said, would be a first step toward vindicating himself of the charge of murdering his client. Patrick's decision to try to establish the validity of the Rice will making him Trustee was arrived at after a very earnest talk with his counsel, William M. K. Olcott, at the lawyer's office, 170 Broadway, yesterday morning. Judge Olcott explained to Patrick the danger he would run in reopening the will fight.

Not Afraid of New Prosecution.

"You are now a free man," he said. "By the full and unconditional pardon granted to you by Gov. Dix, your liberty and citizenship are alike restored to you. The indictments found against you, charging you with forgery, have all been dismissed by consent of the District Attorney and cannot be reopened. But if I now go before the court and ask that the prior will be put aside and your own later will be probated instead, on the premise that it is genuine, as stated by you, if it should be found that you have lied to me and that it is a forged instrument, I may put you in jeopardy of prosecution for committing a new forgery in uttering this forged instrument. Patrick, are you afraid to let me do this?"

"There isn't any danger. I am not afraid," Patrick replied.

Patrick then declared that before his arrest, he was approached by James A. Baker, then counsel for the Rice Institute and since its President, with a proposal that he should in return for a sum of money, suppress the secret trust provisions of the will in his favor and transfer the Rice estate to Baker as counsel for the Rice Institute. He refused this proposal, he said, and was soon arrested. Since his arrest, he declared, more than $3,500,000 had been charged against the Rice estate for expenses incurred in procuring his conviction and in keeping him in prison after the death sentence against him was commuted.

Patrick reiterated the declaration that he was innocent of the murder of Rice. But Mr. Olcott declared that under no circumstances would he consent to Patrick's releasing his former counsel, Magistrate Frederick B. House, from his obligation to maintain silence about a confession which Patrick and Charles F. Jones, the Rice valet, were alleged to have made in Mr. House's presence. It was reported yesterday that Magistrate House was willing to speak on this point if released.

Won't Let House Tell of Confession.

"Mr. House, like any other lawyer, is forbidden under the law to divulge the confidences between himself and his client," said Mr. Olcott, "and I would not under any circumstances allow Patrick to release him from that obligation. Not that there is a word of truth in the statement of Jones that such a confession was made to Mr. House. But how can Magistrate House, who represented both Jones and Patrick, be released from his equal obligation to both these clients? Jones swears he heard a certain thing and Patrick swears he did not. He would have to say either that Jones committed purjury or that Patrick did. Both were his clients."

Magistrate House would only say yesterday that certain misstatements had been made by Patrick's brother-in-law, J. T. Milliken, in explaining away this charge by Jones. The Magistrate said that he had never been released by Patrick from his obligation to keep silent on the subject.

Patrick, looking as well as if he had not spent a day of the last twelve years in prison, consented to speak to reporters in his lawyer's presence, after their long consultation in the morning. He was unwilling to say definitely what his plans were, pointing out that after twelve years behind prison bars it would take him some time to form them. He was asked whether he would make a fight for the Rice millions under the will held by him.

"I have never made any claim to the Rice millions," Patrick replied. "I was merely the executor of a trust. I was simply Mr. Rice's agent, or trustee, in a trust that was to resemble the Sage Foundation. A corporation would have been formed to handle the Rice estate. These things were all provided for in the last will and testiment of Mr. Rice, which was a true and lawful will, as will be shown in the course of time. That will is now on file in the Surrogates' Court of New York County. It was rejected by the Surrogate at the time the charges were brought against me."

The nature of this trust was thus explained by Mr. Olcott:

"Patrick holds that the millions were never meant for him, but left to him with a silent trust, to accomplish certain ends Mr. Rice desired. A man may want to do with his money what the law does not permit, and to reach his ends may resort to a pious fraud by turning over his money in trust to some other man. In short, in this way Rice and Patrick together 'doped out' a plan to create a trust corporation much like the present Sage Foundation."

May Seek to Upset Early Rice Will.

The lawyer was unwilling to say positively that Patrick would seek to have the earlier Rice will set aside and his own probated instead, but admitted that a report to that effect was "a mighty good guess."

"That would be the first step toward his vindication," he said. "If he is an honest man, then that will is honest and not a forgery. Moreover, I am convinced that the will is genuine. Events subsequent to the Surrogate's declaring it void have proved that. For example:

"David L. Short, then a salesman in this city, and now of Philadelphia, and Morris Meyers, a lawyer of this city, both of whom have since achieved success despite their connection with the Patrick case, were both indicted for per-

Continued on Page 3.

THE TRAGEDY OF A GREAT WAR CORRESPONDENT

How he met death at the gates of Constantinople, after a brilliant career, is told by Richard Barry in

To-morrow's Sunday Times

HATPIN SAVES WOMAN FROM GIANT ROBBER

Elevated Ticket Agent Matches It Against Longshoreman's Hook and Saves Her Cash.

RIDERS AFRAID TO AID HER

She Gets Wicket Shut and Phones for Help While He Attempts to Tear Down the Cage.

Mary McArdle, the ticket agent of the Bay Ridge elevated line at Fortieth Street and Third Avenue, Brooklyn, was at her post behind the netting of her ticket office at 6 o'clock last evening, taking nickels as the turnstile clicked and clicked with the increase of traffic at that hour, when the workers leave the Bush docks near by. Quite a little line of men had passed on to the stairs leading up to the highest station in Brooklyn, when a man who had been loitering with his back against the wall stepped forward toward the ticket office, and she noticed him for the first time.

He was a typical longshoreman, a giant in build. He was 6 feet 3 inches in height and he was heavy. His long, powerful arms swung loosely from shoulders unusually broad. In the flash of a quick glance Miss McArdle realized that there was no one else in the waiting room. His very appearance forewarned her as he stepped toward her cage and rested one of his huge hands on the ledge at the little opening. He was looking at the little chamois bag lying on the desk in front of her, filled with more than $100, ready for the collector, due almost any time then with the money train.

His arms reached out for it. So did hers. She was the quicker, and his hand closed on nothing. Then, as he reached for her, she was quicker still. Even as he thrust his arm still further through the opening she slipped the money bag into her waist, swept the five or six dollars in loose silver clattering from the desk to the floor, slammed the entrance to the cage and backed out of his reach. Her little office was only four feet deep, but it was deep enough so that when her back was against the wall even his long arm could not reach her.

The man pawed the air for a moment and then, with what sounded to the frightened woman like the snarl of some beast, he pulled from his belt the iron bale hook which longshoremen use in the handling of the big bales. It had a wooden handle six inches wide, and from this a foot of iron spike curled into a hook. He thrust this at her and tried to fasten it in her clothing and drag her toward him.

But she had armed herself. From her hat which hung above her head on the wall she drew her hatpin and was standing on guard when the longshoreman made his first lunge with his bale hook. Then she jabbed and pierced his arm. He swore and lunged again, his reach falling short by no more than two inches. She stabbed at him, this time with such good effect that the menacing arm was withdrawn for a moment. But in that moment she snapped the wicket in place across the opening.

Then, just as she was almost ready to laugh in her relief, the big man fastened the hook in the grating of her cage and began to pull, taking hold of another part with his free hand and shaking it fiercely, as thought he would drag the whole office down in his determination to get his hands on that money. It was to the rattle of this manoeuvre accompanied by what sounded to her like the sounds of her fortress commencing to yield that she took down the receiver from the telephone that connected her office with other offices along the line and had its central in the main office of the railroad company in Montague Street.

"Hullo, hullo," she cried.

"Drop that," the man snarled at her. "Drop that or when I get inside I'll beat your brains out."

And he shook the cage so violently that it seemed as though it must fall the next minute. But someone had answered at the other end. Miss McArdle fairly shouted into the mouthpiece, "Help! help! Fortieth Street!" and let the receiver slip into place.

The man redoubled his clawing at the wire grating that stood between him and the money. Several persons had come into the little waiting room two flights below the tracks and two above the street. But not one of them ventured to oppose or even to approach the hold-up man.

Meanwhile the word that had reached the office in Montague Street had been understood. The switchboard operator there did not know what the matter was, but he knew Miss McArdle and he knew there was no time to be lost. He sent in a call for the Fourth Avenue Police Station, got it, gave the word, and about ten seconds later four detectives were running full tilt toward the elevated station. They were within a block of it, at Forty-first Street and Third Avenue, when they saw a huge man running toward them. They closed with him, but it was not until they had called to a number of passers-by to aid them that they succeeded in subduing him and getting him started to the police station. There he gave his name as Joseph Feist, 45 years old, of 377 Nineteenth Street, Brooklyn. Miss McArdle is 40 years old, and lives at 1,436 Seventieth Street, Bay Ridge.

L. F. LOREE'S HOUSE ROBBED.

Silverware Valued at $1,500 Gone and No Trace of Burglar.

Special to The New York Times.

WEST ORANGE, N. J., Nov. 29.—Silverware valued at $1,500 was taken last night from the home of Leonard F. Loree, President of the Delaware and Hudson Railroad, who lives in a large house on the top of the Orange Mountain. The thief must have gained access to the house before it was locked up, for there is not a mark indicating a forced entrance.

With the booty was a silver teapot valued at $275. The robbery occurred after midnight, it is reasonably certain, because the family was up until that hour entertaining guests. Miss Loree, the eldest daughter, heard a strange noise about the time she was retiring, but gave it no thought.

JURY QUICKLY FINDS HYDE GUILTY; NOW IN A CELL FOR THE FIRST TIME

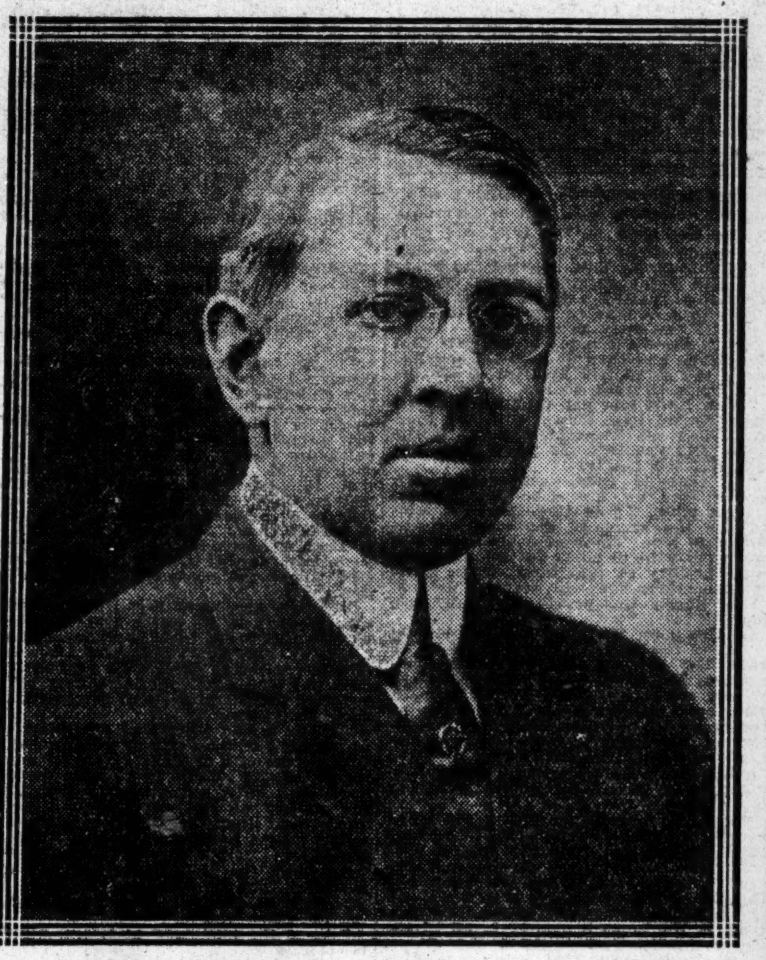

EX-CITY CHAMBERLAIN CHARLES H. HYDE.

Ex-City Chamberlain Is Stunned by His Conviction of Bribery.

VOICE FAILS GIVING RECORD

Verdict Is Reached After One Hour and Fifteen Minutes' Deliberation.

CAME AS SURPRISE TO MANY

Trial Spectators Were Betting 2 to 1, While Jury Was Out, He Would Be Freed.

STEUER MAKES A HARD FIGHT

His Impassioned Summing Up Insists on Hyde Alibi Against Robin's Charge.

GOFF'S CHARGE IS BRIEF

Prosecutor Moss Casts Doubt on Testimony of Mrs. Hyde and Her Son, Which Enrages the Prisoner.

Charles H. Hyde, big boyish-looking Hyde, once a law partner of Mayor Gaynor and the Mayor's first appointee as Chamberlain of the city, was convicted last night by a jury in Justice Goff's extraordinary term of the Supreme Court of having "asked for and agreed to receive a bribe, and of having received an unlawful fee." For this crime Hyde is liable to a prison sentence of not more than ten years, a fine of not more than $5,000, or both.

The big man, whose gray hair alone attests his age, his face and figure having the lines of one less than his forty-three years, never faltered as Foreman Walter W. Tinsley, replying to Clerk William Penny's question, announced:

"We find the defendant guilty."

Coat over his left arm and derby hat clutched in his left hand, Hyde had stood gracefully, if not jauntily, at the rail as Penny read the roll of the jury and then asked if they had reached a verdict. There was no smile on his face—that smile which, when he was on the witness stand, and proved so contagious—his face was grave, but its lines were not set and Hyde did not look worried—only serious.

As soon as he had taken his position at the rail he looked toward the bench where Justice Goff sat awaiting the verdict, and then the former Chamberlain turned very deliberately to the right so that he faced the jury as squarely as was possible for him in the position which the rail forced him to keep. Thus he stood as Clerk Penny asked the fateful question.

Foreman Tinsley was more flustered than Hyde. He forgot to rise as he announced the verdict and was half way through it when a court attendant nudged him.

"We find," Tinsley had said and to the already great suspense under which Hyde was laboring was the added moment while Mr. Tinsley scrambled to his feet to add the words—"the defendant guilty."

There was not a sound in the court room. On the benches and about the newspaper tables were some 75 or 100 men. There was not a woman in the room. Probably every eye was turned on Hyde as Foreman Tinsley spoke and the most trained observer could not see so much as the flicker of a muscle to show that the prisoner had heard. He stood as he had stood a few seconds before, still gravely regarding the men who, in the words of Max D. Steuer of counsel for Hyde, had in their hands not only Hyde's liberty, but his life.

"For what is life to a man after the stigma of such a disgrace shall have been put upon him?" had declaimed the lawyer, and Hyde as he stood there seemed to be realizing the lawyer's words. It was as though the blow had stunned him and rendered him incapable of emotion. From the first he had been confident of acquittal.

Stanchfield Breaks the Tension.

Before he had an opportunity to lose his grip on himself John B. Stanchfield, also of counsel for Hyde, was on his feet, quietly asking Justice Goff to grant a delay until Thursday, when the necessary motions to set aside the verdict, grant a new trial, and so on might be made. Justice Goff's voice, though little more than a whisper, resounded through the silent courtroom as he announced:

"I wish to do everything possible at this time to aid counsel for the defense, but Thursday is too long a delay. We must be expeditious in this case."

"We have worked very hard," pleaded Mr. Stanchfield, "and I did not think Thursday was too long a delay to ask."

Justice Goff shook his head, and as the Justice and the lawyer discussed for some minutes the time which might properly elapse before the making of motions

SCANDAL A WEAPON TO CUT COAL PRICES

Brooklyn Dealers Are Threatened with Beating by Irate Husbands if They Don't Come Down.

ATTEMPT AT FULFILLMENT

Fake Letter Insulting Woman Customer Sent to Her Signed with Dealer's Name — Coal Exchange Acts.

Brooklyn coal dealers are in a "state of mind" over a strange and alarming campaign which has been undertaken by some mysterious person, who, supposedly touched in his pocketbook by the advance in the price of fuel, is assailing, in retaliation, the peace and happiness of the merchants and others, with a poisoned pen. The local police and the Brooklyn Coal Exchange are trying to find the resentful individual who is resorting to this method of reprisal.

The campaigner for lower coal prices sent a letter to several dealers and warned them that if they did not reduce their rates he would put into operation a scheme calculated to make serious trouble for them. The writer explained his plan as follows:

"A letter will be written to some married woman of prominence in Brooklyn. Any name in the telephone book or directory will do. The letter will be compromising—suggestive in the extreme—and signed with the name of a coal dealer. Naturally, any woman will resent an insult to her character and show the letter to her husband. If he is any kind of a man, he will proceed to the coal office and give the coal dealer a beating, knock his head off, or put a bullet in him. If you don't believe this scheme will be put in operation, just disregard this notice. At least one dozen letters will be sent out in the first batch, and others will follow in quick succession.

"One Who Will Sting You Unless You Comply," was the way the author signed the letter, which was typewritten.

At first the threatened dealers gave no heed to the letters, but on Wednesday the writer, true to his word, proceeded to put his scheme into operation. On that day a woman, who, it is said, is a member of a prominent family of the Heights, received just such a letter as was described in the warning. It was typewritten, highly insulting, and was signed with indelible blue pencil, with the name of a coal merchant. The woman, knowing nothing of the plot, turned the missive over to her husband. The husband handed it to his lawyer, and called upon the coal dealer for an explanation. The dealer proved that he was not responsible for the offensive letter.

The Brooklyn Coal Exchange then took the matter up and private detectives were employed. Yesterday the exchange sent the following notice to coal dealers of the borough:

> We inclose herewith a copy of an anonymous letter which reached about half a dozen dealers on or about Nov. 5. A second letter has now made its appearance in pursuance of the threat contained in the first. The second letter has been addressed to a respectable married lady and signed with the name of a prominent coal dealer. The lady gave the letter to her husband, who gave it to his lawyer, who in turn telephoned the dealer and invited him to his office to explain the matter. Through our assistance, the matter was explained to the husband and his lawyer, but the situation was one of the most painful embarrassment. As there is a strong probability of serious trouble arising from this scandalous plot, and as there is no way of telling who will be the next victim, we thought it advisable to caution the dealers generally.

The dealer who was the first victim was so upset by the affair that he is said to be ill. All the married dealers and those who are betrothed have informed their wives and sweethearts of the plot.

It is recalled by the dealers that some months ago some mysterious person or persons who persistently wrote offensive anonymous letters caused trouble among families in Hollis and Flushing.

$140,000 Bonds Found on Dump.

KANSAS CITY, Nov. 29.—Bonds having a face value of $140,000, together with checks and a small amount of coupons, that disappeared July 5 last, when two registered mail sacks were stolen while en route from the postoffice to the railway station here, were found to-day on the city dump by three laborers.

"UNCLE JOE" TO KEEP BUSY.

Believes Many Misguided Souls Will Return to Republican Fold.

Special to The New York Times.

CHICAGO, Nov. 29.—"Uncle Joe" Cannon, ex-Speaker of the House of Representatives, was in Chicago to-day.

"I am going back to Washington," he said, "but not for long. And I am a Republican still—I always will be a Republican, and I am proud of it."

He bit into his cigar and stared at the ceiling.

"I'll soon be a private citizen," he remarked finally. "Pretty soon I'll be out of the active game. But I'll still keep busy. I still shall have my duties to perform.

"Let me tell you something. The Republican party is still a great, big patriotic party. It is not dead, and it never will die. This defeat is not the first one in its history. The Progressive movement and its effect on the old party will not be everlasting. There were many good Republicans who were led astray by the personality of Col. Roosevelt, and who paid no regard to the principles he was supporting. But these good souls will realize their mistake and will be back in the fold. It is better, anyway, to have met defeat as Republicans than to have won a victory under the name of another party."

WANT MOORE IN CABINET.

Weather Bureau Head's Friends Ask Wilson to Give Him a Post.

CHICAGO, Nov. 29.—Friends of Prof. Willis L. Moore of the United States Weather Bureau confirmed to-day the report of a movement recommending him for a Cabinet position as Secretary of Agriculture.

A petition to President-elect Wilson urging the appointment was signed by 500 grain dealers and forwarded. Petitions are also being circulated among members of scientific and commercial organizations in the city.

A. G. VANDERBILT'S AUCTION.

Colts and Other Live Stock of Oakland Farm Bring Good Prices.

Special to The New York Times.

NEWPORT, R. I., Nov. 29.—Many horse dealers from all over New England today attended the auction sale of small colts and a few horses at Oakland Farm, the property of Alfred G. Vanderbilt at Portsmouth. Pigs and sheep and some second-hand farming implements, sold later, all brought good prices. Some of the colts were sold for $131 and some of the horses for $231 each. Thirty head of lambs were sold for $6 each. Four pigs were sold for $16 each to farmers in Portsmouth.

In the gathering were Reginald C. Vanderbilt and Samuel Willets.

MANTEL FOR ROCKEFELLER.

Taken for His New Home from Old Farm House on East Side.

John D. Rockefeller, Jr., has just had an old marble mantelpiece removed from the century old Schermerhorn farm house at the foot of Sixty-fourth Street, overlooking the East River, to his new city house, now nearing completion at 10 West Fifty-fourth Street. When the mantel was taken out of the historic house a few days ago it left the old place a mere shell of its former grandeur, as everything else of value and interest was removed long ago.

The house, which is one of the landmarks of the east side, is just below the Rockefeller Institute for Medical Research, and it will probably be torn down in the near future for additional buildings. The mantelpiece was taken from a large room on the ground floor known for years as the Governor's Room, from a tradition that De Witt Clinton, when Governor of the State, occupied the house as his Summer home. The mantel is of the French Empire style and, according to William W. Bosworth, the architect of Mr. Rockefeller's new house, and who superintended its removal, is more than 100 years old, and beautifully carved with acanthus leaves and other floral designs.

The Schermerhorn house has been so called for years because it was occupied by Peter Schermerhorn and other members of that family. Peter Schermerhorn bought the farm in 1806, and the estate still owns considerable property of the old domain. The ancient house was probably built by John Hardenbrook, the owner of the farm previous to 1800. The house has been used of late years as a day nursery in Summer in connection with the hospital work, but is now untenanted save by a caretaker, and is in a dilapidated condition.

Hyde stood as though transfixed, his eyes still upon the jury who had taken from him his hope of leaving the courtroom a free and a vindicated man. His coat hung on his arm. The hand which held his hat drooped at his side.

But the jurors, their duty done, kept their eyes carefully away from the big defendant, whose very strength made his plight the more pathetic. Finally, Justice Goff and Mr. Stanchfield came to an agreement on next Wednesday as the day on which motions might be made and Hyde sentenced and then a court attendant, Bible in hand, strode to Hyde's side, resting the book on the rail, which Hyde's right hand now clasped tightly as though he feared he might tremble.

The taking of his pedigree was an ordeal which proved all but too much for the convicted man. His voice rang out clear and loud with its customary pleasant tone as he answered "Forty-three," to the demand for his age. But, it was the only reply which came thus. As question after question was passed over Hyde's voice became less and less audible until at last it was only by the movement of his lips and the slight inclination of his head that his answers of "Yes" and "No" could be distinguished.

It was patent that Hyde was suffering as he probably never had suffered before. A lawyer himself by profession, he had seen many a man stand at the rail and receive his sentence, and in his way Hyde had doubtless appreciated to some extent the agony these men had undergone. Yesterday he realized the horror of such a position to the fullest. As he tried to answer, his throat contracted, and once or twice he strained his head upward, his chin raised as high as he could get it, as though he sought to ease the strain which his collar suddenly exerted about his neck.

The Prisoner Can't Realize It.

The fingers of his left hand were nervously tapping the rail in front of him as a woman might tap the floor with her shoe. It was a gesture over which he seemed to have no control. But there was no change in his expression. His face remained calm and grave. Only his eyes seemed to change, and into them came an expression, not of fright, not of horror, but apparently of surprise. It was surprise more than anything else that characterized Hyde's attitude. Apparently he could not understand.

But as the last question was answered and Clerk Penney, after an instant's conference with Justice Goff had called loudly, "Remanded till Wednesday," Hyde seemed at last to comprehend. A deputy Sheriff touched him on the arm and he wheeled to the left, then, guided by the deputy, he walked the length of the courtroom in that narrow railed-in passage which runs beneath the windows of White Street and in the rear of the courtroom, and, turning once more to the left, he followed the rear wall to the small door which gives into the passage leading through hidden corridors and stairways to the Bridge of Sighs and thence to the Tombs.

A friend sprang to the rail as Hyde reached this door, and the convicted man turned to grip his hand. The smile which wins friends for Hyde without effort on his part broke over the ex-Chamberlain's face as this friend muttered: "Hard luck, old man," and then the bigger man, his shoulders braced back, his whole bearing apparently the better for this grasp of friendship, turned his back to the court and strode through the door which was to lead him to a cell, the first cell he has occupied since he was indicted in May, 1911, eighteen months ago.

As the door slammed shut behind Hyde there was a relief of nervous tension in the courtroom which could be felt plainly. The whole matter of taking his pedigree had taken less probably than two minutes, but it had seemed like hours to those who watched the suffering man.

The speed of this part of Hyde's ordeal was in keeping with the pace set throughout the trial. It was only on Wednesday of last week that his case was called to trial, and it required only one day to select a jury from among the special panel of 250 talesmen. The testimony was taken as rapidly if not more rapidly than ever before in a case of similar importance, and the summation speeches of both sides, together with Justice Goff's charge, were completed yesterday between 10:30 o'clock in the morning and 8:07 at night.

Quick Return of the Jury.

It was then that the jury was conveyed to the Murray Hill Hotel for dinner, and it was 9:40 when they re-entered the building and went to the jury room. Meantime Hyde was in the Sheriff's office, a room directly above that in which his judges decided his fate. With Hyde were Deputy Sheriffs Haley and Condon. Some of his more intimate friends were allowed to visit him as he awaited the return of the jury. He was actually under restraint, but still he was not in jail, for the Sheriff's office is like any other office in the building, and Hyde simply sat in a comfortable chair and dined there instead of in a restaurant.

The jury had been in retirement for an hour and fifteen minutes when they sent for Justice Goff at 10:55 o'clock. The Justice had gone to the Manhattan Club for dinner, leaving word of his whereabouts with his Secretary, Thomas Kearney, and word was sent to him instantly. However, it was nearly 11:30 o'clock before he reached the building. News of his coming seemed to sweep through the corridors. Spectators who had attended the trial hurried in, many of them expecting to hear an acquittal as they had been betting 2 to 1 outside that the prisoner would be found not guilty.

Mr. Steuer and Mr. Stanchfield entered at 11:35, each man looking serious and not quite at ease. It developed later that they had feared the verdict which was given. A moment later the jury filed in and those who watched them as they passed through the room to their seats could read their verdict in their eyes. They too were serious and grave.

At 11:37 Justice Goff ascended the bench and the doors of the courtroom were locked. Assistant District Attorney John Kirkland Clark, who prepared the Hyde case and conducted the most of the examinations connected with it, was in his place, but Assistant District Attorney Frank Moss, who had cross-examined and had made the closing speech, was not in the room. A rap on the locked door announced his presence, and he was admitted just a minute before Hyde was ushered in from the prison door.

It was 11:39 as Hyde turned to face the jury, and it was exactly 11:40 when Foreman Tinsley uttered the word which convicted Hyde of bribery. In the arrangements which Mr. Stanchfield instantly made with Justice Goff it was decided that Hyde's lawyers, immediately upon his sentence on Wednesday, should go before a Justice in Special Term Part I. of the Supreme Court for a certificate of reasonable doubt. Under the law this cannot be sought until sentence has been passed, and so Justice Goff agreed to stay execution of his sentence on Hyde for three days until his lawyers could attend to this writ. Under this writ it is possible that Hyde may be liberated on bail on next Saturday. In any event, however, the ex-City Chamberlain must serve eight days in jail.

The final session of the Hyde trial began yesterday morning at 10:30, when the jury, fresh from a restful Thanksgiving at their hotel, settled in their seats to listen to Max D. Steuer's summing up for the defendant. Throughout the trial, Mr. Steuer's courtroom manner had been noticeable for its extreme repression. He was always soft-spoken, his voice was always low. His summing up was a complete change. To call his three-hour speech to the jury "impassioned" would be to use a mild descriptive phrase. He shouted, almost screamed. There were moments when his voice broke under the stress of the emotion within him.

Mr. Steuer devoted a great part of his allotted time to Robin. To the man unfamiliar with the case who might have strayed into the court room yesterday it would have seemed that it was Robin and not Hyde who was on trial. Mr. Steuer spared no pains to demonstrate the defence's theory that Robin was insane and had been for years. Mr. Moss, when it came his turn to speak for the prosecution, devoted the greater part to Robin, arguing just as earnestly that Robin was perfectly sane. Justice Goff, in his charge to the jury, talked much of Robin, instructing the jurors as to just how they might determine the vexed question to their own satisfaction. Mr. Moss evoked a titter in the courtroom by referring to Robin as a man only a year or two ahead of his time and saying that he had heard much more pronounced paranoiac utterances from the great Roosevelt. The alienists who aided the defense by describing Robin as a paranoiac were not very flatteringly described by the Assistant District Attorney.

"Dr. Austin Flint is a typical example of the expert testimony that was introduced by the defendant in this trial," said Mr. Moss. "He is an aged, opinionated man, whose mind has run in one groove for a great many years and who is as didactic as the old-time preacher of hellfire and damnation, resting upon his rendering of scriptural texts."

JURORS WHO CONVICTED HYDE.

Walter W. Tinsley, 408 East 135th Street, coal dealer at 231 Ryder Avenue, foreman.

William O. Morse, 170 West Seventy-third Street, importer of spices at 85 Wall Street.

Beldon M. McNeal, 137 West Seventy-sixth Street, insurance broker at 56 Maiden Lane.

Axel G. Anderson, 1,182 Madison Avenue, cashier of embroidery house.

Mercer M. Ramsay, 600 West 163d Street, flour merchant at Stone Street and the North River.

Harry E. Donnell, 317 West 117th Street, architect at 225 Fifth Avenue.

William H. Erskine, 2,998 Perry Avenue, retired dry goods buyer.

John C. Hankinson, 527 West 111th Street, builder at 147 Watts Street.

Francis B. Colton, architect connected with the Sage Foundation, with offices in the Marbridge Building.

Alonzo B. Bradley, 260 West 106th Street, consulting engineer at 41 Park Row.

Henry S. Loud, 32 West Fortieth Street, mechanical engineer at 165 Broadway.

Imlay Benet, 187 West Eighty-seventh Street, banker at 115 Broadway.

Anson W. Delane, 311 East 156th Street, a retired civil engineer and Talesman No. 16, was selected as Juror No. 4, but was withdrawn after the box had been filled because he was in ill health. Axel G. Anderson took his place.

The Hyde Alibi.

Next to the battling over the mental condition of Robin the argument was directed most pointedly to Hyde's alibi, and the telephone call, which, according to the testimony of the telephone girl, was made from Hdye's office on the night of Aug. 22, 1910, between the hours of 8 and 9—the night on which Robin's accusation centred and on which Hyde insists that he was at his home in Roslyn, L. I., as early as 7 o'clock.

Mr. Steuer made much of the fact that Mrs. Hyde and their 14-year-old son had taken the stand and testified to his arrival home by that hour.

"Mrs. Hyde told you that her husband that evening took dinner with the family. Then his 14-year-old son, George Hyde, told you that his father took dinner with the family.

"If that is false, gentlemen," Mr. Steuer went on, his voice rising to its highest pitch, "then Hyde is not a briber, for the scum of the earth is embodied in him. Think of a man who will bring his wife to court to commit deliberate perjury so that later, when Hyde embraces her, she will breathe to him, 'Your liberty was purchased by my perjury!'"

On this point Mr. Moss had this to say: "As to the defendant's testimony of an alibi, this defense rests upon the testimony of Mrs. Hyde and Master Hyde and of two clerks in Hyde's law office, Mr. Neu and Mr. Campbell. We have no testimony in the alibi from any chauffeur of Mr. Hyde who may have driven him from his office to Roslyn; we have no testimony from Cummins and Reichmann, who were with Robin in Hyde's law office.

"Mrs. Hyde and her young son came over here to testify to this alibi, and they told you the first time the subject ever was raised to them was on the very day they testified here, in the afternoon, and that Mr. Steuer proposed it to them. In the eighteen months of waiting for this trial, in the home converse, in all of the circumstances that justified the closest discussion of every circumstance relating to this case, the question of whether Mr. Hyde had dined at home at the usual time, about 7 o'clock, on Monday, Aug. 22, 1910, had never been mentioned, much less discussed.

Doubts the Wife and Son.

"By an act of memory called out in the latter part of November, 1912, in this Court House, the wife, and the son of tender years who heard his mother testify, threw their memories back to August, 1910, and decided that Hyde ate dinner with them at Roslyn about 7 o'clock on the important night. They surely understand that if their testimony be accepted by the jury, it absolutely clears the husband of Mrs. Hyde, the father of Master Hyde."

When Mr. Moss came to speak of the wife and son on the witness stand his emphasis was full of meaning, however gently insinuated. Hyde's eyes snapped, his fist clenched, and for the briefest of spaces, it seemed that he would jump over the counsel table and strike the prosecutor.

As to that late telephone call to the home of Le Roy Baldwin in Monmouth Beach, N. J., recorded as having been sent out from Hyde's office at least an hour after he had reached his home in Roslyn, according to his own account of what happened on Aug. 22, 1910, Mr. Steuer tried to make the jury understand how loosely telephone records were kept.

"I would to God," he said, "that I knew as much about telephone calls on Wednesday as I do on this Friday."

But if the prosecution knew about this particular call, why, he wanted to know, had they not called Le Roy Baldwin to the stand as a reputable witness, who, if he were to support the prosecution's theory, would prove gravely damaging to Hyde.

Mr. Steuer said that in this case there were two great mysteries, mysteries which neither he, nor Mr. Stanchfield, nor Hyde had been able to solve.

Steuer Describes "a Mystery."

Did any one return to Hyde's office in Wall Street on the night of Aug. 22, 1910, through whom the last telephone call could be accounted for? That was one of the mysteries. By stating the other Mr. Steuer injected into the jury's consideration of the case a possibility that had not been brought out at all in the course of the trial—a possibility suggested as an explanation of that strange list of coincidences between the city deposits to various banks and loans by them to the Carnegie Trust Company.

Was there a "leak" in Hyde's office? Was there some one who was getting advance information as to the direction and amounts of the city deposits and passing this on to Cummins for his use in fooling the depositories into lending large sums to his trust company? If so, who was the offender? Did Mr. Moss know? And then, by the most indirect of suggestions, Mr. Steuer conveyed to the jury his theory that the "leak" might have been through Lawyer Kellock, who was in Mr. Hyde's office. Mr. Moss described this as a "dirty, nasty insinuation" and derided it as a preposterous explanation of the coincidences.

Mr. Moss's manner before the jury was in effective contrast to that of the lawyer for the defense. He was always quiet, and in his emphatic moments he seemed filled only with the most righteous indignation. In conclusion he said:

"Here is a man untrue to his office and those who stood by him. He has injured the money trust he controlled. If you, gentlemen, come to the conviction that he is guilty and refrain from doing your duty; if a man stands back because of friendship; if any man stands out against the duty which is in his heart, he is doing so in the face of the greatest crises in this city—for there is no law in this city if you cannot enforce the law against those who administer public affairs. What is the use, then, of prosecuting robbers and murderers? Gentlemen, the State asks you for a verdict of guilty."

Hyde Loses Care-Free Air.

Mr. Moss began his argument after the noon recess at 3 o'clock. It was 6:05 when he finished, and Justice Goff delivered his charge, which lasted until 8:07, when the jury filed out of the box. The Justice was less vigorous in his speech than in the recent trials in the Rosenthal case. To those sitting any great distance from the bench his words were practically inaudible, so low did he speak, and so hearty was the almost unbroken accompaniment from a hurdy-gurdy in the street outside.

All the jaunty, care-free manner in Hyde which has been so conspicuously in evidence since the beginning of the trial was gone from him yesterday. He was serious, eager in following every word from counsel on each side. The courtroom was so packed for the afternoon session that for the second time Hyde, unrecognized by the officer at the door, found himself barred.

"Not another seat," said the attendant gruffly.

"Oh, yes," said the accused man persuasively, "I'm sure there's a little seat for me up there next to Mr. Stanchfield."

And then the attendant woke up.

After a conference of twenty minutes in the jury room the jury voted to go to dinner. They motored to their quarters in the Murray Hill Hotel and did not return to their deliberations until 9:45. Hyde, meanwhile, was taken into a room adjoining the court and there guarded by two Deputy Sheriffs.

Justice Goff's Charge.

"The evidence," said Justice Goff in his charge "has been so clearly presented that only a brief resume is necessary. The facts in the case show for themselves. At this stage of the charge I will speak of general rules. The jury must not enlarge on the charges made in the indictment. You are the sole judges of the fact and you are not to be swayed by any color of oratory.

"The principal charge in this indictment is that the defendant received something for doing something for another. The bribery charge is in the reception of the bribe, not in the person who gives it. The meat of the charge is: 'Did the defendant receive something by which his course of action was influenced?' If he did he is guilty of the charge of bribery.

"The statute is broad and comprehensive," said Justice Goff. "I will not attempt to define the indictment for you. You must understand that. The law specifies that the influencing of official action is bribery. If the defendant was influenced in any way in his official action he was guilty of bribery. If there was any consideration whatsoever—even if it was of no intrinsic value—the position is the same.

"It is not necessary that it be given to him, the giving to a friend is the same. If A says to B, 'I want you to give C certain things and I will look out for you,' even if not a cent has passed, it is bribery.

"The great object of the law is to prevent the use of public position for private ends. This is for the protection of the public service—the public good."

Justice Goff rehearsed the charge of the prosecution as to the loan alleged to have been demanded of Robin by the Carnegie Trust and outlined the testimony given by him in reference to the relation between the Northern Bank, the Carnegie Trust, and Hyde. He also referred to the testimony given as to the social relations existing between the families of Cummins and Hyde.

"In the failure of the Carnegie Trust Company," said he, "the city lost $650,-900, but the Chamberlain cannot be held responsible unless there was neglect on his part. I do not consider that he should be found guilty for the loss of the city money, but that is one link in the chain of evidence produced by the prosecution."

The Meeting with Robin.

Justice Goff referred to Robin's testimony of Hyde's threat to withdraw city deposits from the Carnegie Bank when he lent the $130,000 to the Carnegie Trust, which he did loan the next day, and commented:

"If he threatened to withdraw those deposits I charge you to bring in a verdict of bribery. If he made his proposed action a basis for something else, that would be bribery. The defendant denied that he misused his official position. The defendant denies that there ever was any such threat. There was some conversation, the defendant admits, but that it was on these lines he denies. He denies that he ever asked Robin to make a loan or made a threat. There is a direct denial of the statement of the People. It may sometimes be difficult for a jury to decide where the testimony is directly in opposition.

"On the one hand was Robin—a man who claimed to be worth $3,000,000, and on the other hand, the City Chamberlain—a man of high character. The issue lies directly between them. The prosecution does not stop here, but introduces other evidence for the purpose of corroborating their contention.

"There is one feature of the interview at Hyde's office. He admits meeting Robin there at 5 or 6 o'clock on the evening of Aug. 22, 1910. There is no dispute as to that, but the dispute comes up over the matter of the conversation. Both agree that Robin had never met the defendant before. The matter of time is important. Robin sets the time at one hour and the defendant at another—claiming that he was at his home in Roslyn when Robin claims he was holding the conversation.

"As to the testimony of Robin, the defense has attacked it, not only for its veracity, but on the ground that he was not capable of testifying. They have held that that position is sustained by the testimony of several learned doctors. But, gentlemen, it is not my intention to comment on that testimony. The question of the competency of this witness has been brought up, also his credibility. A witness may be competent but not credible."

THE DOWNFALL OF HYDE.

Forced Carnegie Trust Loan, Borrowed $10,000, and Went Away.

The crime of bribery of which Charles H. Hyde was convicted occurred in connection with the loan of $130,000 by the Northern Bank of which Joseph G. Robin was practically the owner, to the Carnegie Trust Company, the then tottering bank, in the hands of William J. Cummins and Joseph B. Reichmann. It was alleged by the prosecution and proved in the opinion of the jury that Hyde forced Robin to bring about this loan by threatening to withdraw from Robin's bank all city funds then on deposit there and by promising in return for the loan to increase these funds.

To accomplish the statutory crime of bribery it was necessary to show that Hyde benefited by his act, and this the State did by bringing into evidence two notes, one for $10,000 discounted at once for $9,800, and one for $4,000, each accepted by the Carnegie Trust Company, on the signature of John V. Smith, Hyde's secretary. That Hyde also indorsed the $10,000 note did not persuade the jury that the loans were not just what District Attorney Whitman termed them, "loans never meant to be paid by Hyde."

It was on Jan. 3, 1910, that Hyde found himself in a position later to make unlawful use of the city funds, for it was then that Mayor Gaynor nominated his former law partner to be City Chamberlain. In June Hyde went to Europe and did not return until Aug. 20, when he learned that Mayor Gaynor had been shot and went to visit him in St. Mary's Hospital, Hoboken, N. J. That was on Saturday. Monday he went again, and Monday night there occurred the meeting in his private office in Wall Street at which Cummins and Reichmann demanded $130,000 to save the Carnegie Trust Company, and Hyde obtained it for them from Robin.

It was in November, three months later, that the $10,000 loan was made by the Carnegie Trust Company and the State traced every cent of it into the coffers of Hyde. Then Hyde went to Florida for his health and then occurred the famous search for the City Chamberlain while he loitered in the pleasant waters of the Florida Everglades on his now well-known houseboat the Stop-a-While. It was January before he returned and, meantime, the Northern Bank had failed on Dec. 26, carrying down the Washington Savings Bank with it and on Jan. 7 the Carnegie Trust Company suspended. Hyde returned to find $650,000 of the city funds tied up in the failed trust company, more of them in the Northern and he faced a public opinion which held him more than a little responsible for the situation.

On May 1 Hyde was indicted. Robin, Cummins, and Reichmann had already had true bills found against them, and two days later Hyde resigned. A new indictment, strengthening the original charges, was found on May 11, and then began the legal fight which kept Hyde out of jail for eighteen months. On May 16 he pleaded not guilty to the indictment, and on June 10 he demanded an immediate trial before those of Cummins and Reichmann. His application was denied, and on June 13 Hyde succeeded in having his case transferred from the Supreme Court to the Court of General Sessions. Four days later District Attorney Whitman had the case transferred back.

Hyde appealed to the Appellate Division the next day, and two days later lost his motion. Six months later, on Dec. 26, he moved for a change of venue, based on affidavits that he could not obtain a fair trial here. The affidavits were obtained by a law clerk named Israel Tilden, and THE NEW YORK TIMES found that Tilden had done similar work before. The men he quoted were questioned and denied statements Tilden had attributed to them. Ten days later the motion for a change of venue was denied. Hyde took an appeal from this decision, and in February the Appellate Division decided against him. Hyde served notice of an appeal to the Court of Appeals, but withdrew it a few days later, and demanded an immediate trial.

On March 14 Justice Seabury fixed April 1 as the date of Hyde's trial. Hyde instantly attacked Justice Davis, who was scheduled to sit at this time, and on March 27 he went to the Tombs with a bondsman, surrendered himself and was released immediately on a writ of habeas corpus. Hearing on this writ was adjourned and on April 2 Mr. Whitman got a writ from the Appellate Division prohibiting Justice Woodward, who had issued the writ of habeas corpus from holding further hearings on this writ.

Justice Woodward, through counsel, opposed this writ, and the Manhattan Appellate Division decided it had no jurisdiction over Justice Woodward in Brooklyn, and withdrew the writ of prohibition. Then the Brooklyn Appellatte Division granted a similar writ, having jurisdiction over Justice Woodward, and on May 27 Justice Woodward complied with the ruling that he must send Hyde to Manhattan for trial. On June 6 Justice Blanchard heard argument on Hyde's writ of habeas corpus, and ten days later his trial was set for the October term of the Criminal Branch of the Supreme Court. His case was transferred to the Extraordinary Term, when Justice Goff, adjourning other sessions of the court indefinitely, took up this work by order of Gov. Dix.

The Long Sing Ti Chinese Curio Co. are now exhibiting the rarest porcelains and potteries at their showrooms, 283 Fifth Ave.—Adv.

PATRICK WILL SEEK RICE TRUSTEESHIP

Continued from Page 1.

jury for testifying that they witnessed the will held by Patrick and saw Rice sign it. If it was a clear forgery, why did not Mr. Jerome put these two men on trial for the crime in all the eight years of his activity in the Patrick case? If that will had been forged Short and Meyers would long ago have been in Sing Sing. Instead, District Attorney Whitman, when he came into office and the cases of the two men came before him, was obliged to recommend their dismissal on the ground that the charges could not be proved."

Mr. Olcott declared that there would be no bar against Patrick's contesting the prior Rice will, though the law provided that the probate of a will could be attacked only within the year of its acceptance.

"The Statute of Limitations," he said, "does not, I believe, run against a man in the death house at Sing Sing. Patrick was virtually dead all these twelve years. The year allowed by the law for attacking the probate of the prior will, I hold, began for him yesterday when he emerged from prison."

Patrick Tells of Conspiracy.

Patrick gave yesterday hitherto unpublished details of what he declared was a conspiracy to "railroad" him to prison by enemies he had made through his fidelity to the alleged last will and testament of Rice.

"Why, these people have already charged the estate of the late William Marsh Rice with expenditures aggregating $3,500,000 for procuring my arrest and conviction," he said. "This in spite of the fact that the County of New York paid every just and legitimate expense in connection with my several trials and appeals. They contend that this $3,500,000 was used in the prosecution of me."

"How do you get this knowledge?" he was asked.

"I have it from direct information procured in the State of Texas," said the liberated lawyer. "Two years ago my wife visited Texas and while there employed a lawyer in my behalf. Only a short time, a few hours after he had begun his work in my behalf, he was shot down and killed in the streets of Houston. This lawyer's name was Brockman. He had prepared to leave Houston in my behalf for Galveston when a public official of Houston shot him down from across the street as he started from his office. These gunmen accomplished their purpose, because this man had started to work in my behalf."

"Could not this Brockman have been killed in connection with another matter?" a reporter interposed.

"I have it on the very best authority that he was killed because of his interest in my case," he said emphatically. "Why, he was so prominent that both Federal and State Judges were his pall bearers."

Why New Will Was Drawn.

"Capt. James A. Baker, Jr., of Houston, Texas, was President of a corporation on paper, which had been formed to receive a $200,000 endowment from Mr. Rice. This $200,000 was to be invested and the income was to go to the maintenance of the institution. None of the builders was to receive any compensation. During his lifetime Mr. Rice conveyed the site for the institute, which was to be an educational institution run for the benefit of the white inhabitants of Houston. Mr. Rice became involved in claims brought by his wife against him—under the laws of Texas known as the community property law one-half of the estate goes to the wife. She died, and on her deathbed she made a will leaving $2,500,000 to others than her husband. Her will was probated and her estate submitted claims to Mr. Rice, who had become a resident of New York City.

"While this dispute was in progress, Mr. Rice wrote a letter to Capt. Baker, instructing him to draw a will leaving $100,000 only to relatives and the residue or bulk of the estate to the proposed Rice Institution, to which he had originally planned to give $200,000. In this letter Mr. Rice said: 'This will need not be long, for if I live I shall make another will.'

"In a letter from Mr. Rice to a lawyer in this city, he requested him to draw up the form of a codicil, which he said he had done. I was called into a conference with Mr. Rice, who said that he believed efforts were on foot to swindle him, and I accordingly prepared a will for him under his direction."

Knew Rice From Boyhood.

Mr. Patrick said that he had known Mr. Rice from the time he was 13 years old, his father having been an agent on two of the Rice railroads in Texas, and that he had visited Mr. Rice in this city on several occasions, but that when litigation came up between Mrs. Rice's estate and Mr. Rice, he was employed by Col. Hold to get evidence to support the contention that Mr. Rice was a resident of Texas, and under the jurisdiction of the laws of that State. He said he had moved from Texas to New York in 1892 and that Rice had died in 1899.

"Of course, if Col. Hold could prove that Mr. Rice was a resident of Texas, the gifts made by his deceased wife would have to be paid by Mr. Rice," explained Mr. Patrick.

"My later connection with Rice arose through efforts I made to bring about a compromise between Rice and the executors of his wife's estate. Col. Hold authorized me to negotiate for a $250,000 settlement. I made this offer to Capt. Baker, who was Mr. Rice's representative, and he told me that he would not submit the matter to Mr. Rice. He at that time represented Mr. Rice in all business matters. Searching further for evidence, I inserted an advertisement in a New York paper asking for relatives of Mr. Rice. This advertisement brought me into touch with Mr. Rice, who subsequently heard of my efforts to settle for $250,000 the difficulties with his wife's heirs. It reached his ears indirectly and he wrote me a note to call at his home, which I did.

First Interview with Rice.

"When I called he told me that Capt. Baker had never submitted my $250,000 setlement offer. It was after this that I came into personal touch with Mr. Rice and did considerable business for him. After the death of Rice, Capt. Baker came to New York and I put him in possession of facts with reference to the wills Rice had made, and gave him a copy of the will of 1896, which he himself had prepared. At the same time I exhibited to Mr. Baker the will which Mr. Rice had executed later, in which I was named as residuary legatee.

"After Baker had examined these wills in connection with another man, who was acquainted with Mr. Rice, he telephoned me to meet him one morning at the Normandie Hotel. This I did. I met him in the lobby and accompanied him to his apartment on the fourth floor. He then made to me the proposition that if I would suppress the secret trust under the last will and transfer the Rice estate to him as attorney for the proposed institute and would accept a sum of money to be agreed upon between us he would take the second will and probate it.

"This is the same will which Short and Myers witnessed. But in consideration, Capt. Baker proposed that I must be eliminated from the administration of the will. In short, he asked me to betray my trust.

"I responded to Baker that I would not make any proposition to him that would involve his dishonor, and I was surprised that he would make one to me, and I said: 'Besides, you are not the Rice Institute and in no position to compromise with me.' I told him that if I came to any adjustment along the lines he proposed it would be with the Trustees of the institute. He replied:

"'Patrick, I am the Rice Institute, and I am its attorney, and the Trustees will do as I say. There must be a settlement now or never.'

"I told him as long as the newspapers were being fed with matter against me I did not look upon him in a friendly spirit. He stated that a firm of attorneys was stirring up the newspapers in expectation of being employed in the case. I told him that I would come to no settlement under pressure.

Agreed to Joint Trust.

"But I did meet him in one respect. We agreed to gather the Rice estate here and put it under joint trust, and then go to Texas to adjudicate the disputed point whether I should be eliminated or not from the estate. I felt I would get a fair hearing in Texas, where there was no agitation in progress against me.

"Accordingly, I consented to the opening of the box of securities, possession of which Mr. Rice had transferred to me. It was in a trust company. The safe was opened in our joint presence and securities valued at $2,750,000 were taken therefrom and deposited in our joint name. It was as I stepped from the outside of the building which housed the safety deposit company that I was arrested on suspicion of having forged a check for a sum of money. Then ensued a train of circumstances which have kept me in prison until yesterday. I might say I have no feeling of vindictiveness about the whole matter and those who have participated in it, but justice has only partially been served."

Patrick's lack of feeling against those who prosecuted him was not shared by those who had taken an active part in keeping him in prison. Gov. Dix's course was criticised in strong terms by Francis P. Garvan, who, with William T. Jerome and James W. Osborne, handled the case against him.

Garvan Criticises the Pardon.

"I should like to know what influences, other than that of the 'informal conversation' with Mr. Milliken, Patrick's millionaire brother-in-law, led Gov. Dix to make up his mind for a pardon," said Mr. Garvan "Up to date we have heard of nothing else. Moreover, I should like to know why Gov. Dix failed to follow the established precedent before issuing a pardon, namely, that of first submitting the application to the District Attorney and the Judge who presided at the trial, for recommendations. Did Gov. Dix distrust Mr. Whitman, that he did not ask for his examination of the grounds for the pardon and his recommendations? Or was he afraid to trust the recommendations of Justice Goff?

"There were only two questions which Gov. Dix would have had to ask if he was really interested in reaching an honest conclusion: first, of Mr. Patrick: 'Patrick, will you allow your lawyer to testify concerning the truth or falsehood of the statement of Jones that you and he confessed to your counsel your parts in the crime?' And, secondly, to Mr. House, in case Patrick so released him: 'Did Patrick confess to you?' If Patrick did not confess to Magistrate House, why did they not allow Mr. House to say that on the stand?

"Personally, for all the rumors that Patrick is to attempt to set aside the Rice will and probate his own version, I do not believe he will do it. I do not think he will do anything that will bring upon him the necessity of taking the stand and being examined under oath. He has steadily avoided that from the outset. For, though the murder charge could not be reopened, he could still be prosecuted for forgery if evidence against him was produced.

Mr. Olcott, Patrick's lawyer, said there was no need for Gov. Dix to submit the papers and evidence on which the application for pardon was made to the trial Judge and the District Attorney, inasmuch as he already had their views and recommendations on record, as expressed at the time of Patrick's earlier appeal. Mr. Olcott added that inasmuch as Gov. Dix had seen fit to seal the papers in the case, he did not care to divulge what the grounds and evidence advanced for a pardon were.

Gov. Dix declared at Albany yesterday that he considered the Patrick case a closed incident and would not discuss it further. Many letters congratulating him on his action in granting the pardon were sent to him, including one from Dr. Clark Bell, counsel for the Medico-Legal Society, which had long agitated for a pardon on the ground of Patrick's innocence.

No Charges Now Against Patrick.

At the Criminal Court Building it was said that no charges on which Patrick could be prosecuted stood against him now. Originally nine indictments were found against him, one charging him with murder in the first degree, on which he was tried and convicted, and eight charging him with forgery in the first and second degrees. Four of the eight were found on April 25, 1901, and the other four on May 2, 1901. All these indictments were dismissed on June 13, 1910, by Judge Swann of General Sessions upon motion of Patrick's counsel, W. L. McDonald. The indictments were marked "Dismissed on motion of defendant's counsel, the District Attorney not opposing." Similarly, by consent of the District Attorney, the indictments charging Meyers and Short with perjury and forgery were dismissed. At that time Patrick was in the death house in Sing Sing, and there seemed no likelihood of his ever being out for trial on the forgery charges.

What Patrick would adopt as an occupation now he was unwilling to say yesterday. There was some talk of his applying for reinstatement to the bar, but this, his lawyer said, had not yet been decided. He would not say yesterday how long he intended to stay in this city.

Silas R. Brownwell, Secretary of the Bar Association, said yesterday that he doubted if Patrick's pardon would restore him to membership in the association. A conviction of a lawyer set aside on appeal would, as a matter of course, set aside also the disbarment ordered by the Appellate Division of the Supreme Court because of his conviction, he said, but a pardon would not.

Patrick spent most of the day at his home, 180 Claremont Avenue, with his wife. Mrs. Patrick, according to Patrick's lawyer, had given way under the long strain, and was too ill to receive visitors or discuss the case in any way.

IT WAS JUSTICE, SAYS DIX.

Doesn't See Any Reason to Explain Patrick Pardon Further.

Special to The New York Times.

ALBANY, Nov. 29.—Gov. Dix would not comment on the unfavorable criticisms on his action granting a full pardon to Albert T. Patrick.

"My conclusions were reached in the ordinary manner in which all acts of clemency are," the Governor said, "and I cannot see any reason to explain my action further than I did on Wednesday. Everything pertaining to the matter went through the usual course in such cases.

"When I decided to see justice done, I signed the pardon, in the same manner I did others, and then the pardon was sent to Sing Sing in the same manner as others have been sent there."

A list of the capital cases in which the Governor has exercised clemency was prepared at the Governor's instance and given out to-night. Seven men have been saved from the electric chair and their sentences commuted to life imprisonment. They are: Napoleon Monat, Rocco Chiaro, La Jama Hadas, Edward Burnett, Joseph Laranco, Michael Cosmo, and John Cain. Cosmo and Cain were declared insane.

Ten others convicted of murder and manslaughter have been pardoned. The list includes Patrick and Peter C. Hains, Jr., who killed William E. Annis in 1900 at Bay Side.

The sentences of twenty have been commuted, and their cases referred to the Parole Board. Six of them originally were sentenced to death, but their sentences were commuted to life imprisonment by former Governors.

Several letters and telegrams were received by Gov. Dix from persons in various sections of the country, commending him for his action in pardoning Patrick.

Commander Eckford C. De Kay, the Governor's military secretary, related today how for more than four hours he had tried to get Warden Kennedy of Sing Sing Prison by telephone on Wednesday night, after the Governor had signed Patrick's pardon, a guard at the prison replying that "any one could call up the Warden and say it was the Governor."

It is customary, when pardons are granted by the Governor, to send them to the Warden by mail. No exception was made in Patrick's case, and his pardon was dropped into the local Post Office early Wednesday evening with other Executive mail. After he had left the Capitol it was suggested to Gov. Dix that, as Thursday was a holiday, the pardon might not reach Patrick until to-day, and it was decided to call by telephone the Warden and suggest that he send some one to the Post Office Thursday morning to get the document.

Commander de Kay put in a call for Warden Kennedy at 9 o'clock, but the guard at the prison would not listen to the explanation that the Governor wanted to speak to the Warden and each time a call was made the receiver at the prison was promptly replaced on the hook. Provoked at the guard's refusal to call the Warden or to believe that it was the Governor who wanted to speak to him, Commander de Kay persisted, and finally at 1:30 o'clock Thursday morning Warden Kennedy was routed from his bed and summoned to the telephone.

When the letter failed to reach the Ossining Post Office yesterday morning a messenger from the Executive Chamber was assigned to assist in looking up the missing pardon, which, it developed, had been put into the Peekskill mail.

The State Prison Department has been advised of the delay experienced by the Governor in getting Warden Kennedy to the telephone.

SOME FORESEE A COMPROMISE.

Trustees of Rice Institute May Wish to Avoid Litigation, They Think.

Special to The New York Times.

HOUSTON, Texas, Nov. 29.—Capt. James A. Baker, counsel for the Rice Institute and chief counsel for the Rice estate, declined to-day to discuss any of the statements made by Patrick since his release from prison. When asked if it was true that he had made a proposal for a compromise to Patrick he replied:

"I have nothing to say."

The report which reached Houston this evening that Patrick proposed to begin at once a fight for the trusteeship of the Rice estate under the will which was denied probate in the New York courts led to much speculation among those interested in the Rice Institute as to the effect upon it if Patrick won his case.

The Rice Institute has already been established under the will admitted to probate with an endowment now amounting to more than $10,000,000.

More than $1,000,000 has been spent and elaborate plans for future work have been adopted. The opinion is expressed by some that rather than involve the institution in costly and prolonged litigation the trustees might agree to a compromise.

FIGHT OVER 51,000 OFFICES.

Democrats to Contest Taft's Order Guarding Republican Postmasters.

Special to The New York Times.

WASHINGTON, Nov. 29.—Many Democratic Congressmen will write in a plea to Woodrow Wilson to suspend and modify President Taft's order of Oct. 15, which placed 51,000 fourth-class Postmasters under the classified civil service. Their sentiment is summed up in the words of Representative Hull, a member of the Ways and Means Committee, who said to-day that the order of Oct. 15 "is steeped in the deepest political dye, and constitutes within itself a gross violation of the spirit, letter, and whole purpose of the civil service law, because it places this horde of Republicans permanently in office without examination or test as to merit or efficiency and excludes the Democrats."

While the extreme Democrats would have the order rescinded, conservative leaders are seeking a way out for Mr. Wilson which will permit him to give Democrats an opportunity to get the offices and yet observe the true spirit as well as the letter of the civil service laws. As a result of conferences already held, he will be advised to suspend the Taft order pending the examination of candidates, so that the names of the three highest candidates should be certified to the Postmaster General, and he would thus be enabled to make the appointments on merits.

President Taft has just approved regulations for the future administration of the order of Oct. 15. When vacancies occur at offices where the compensation is $500 or more, all appointments are to be made from a certification of three names instead of one, and where the compensation is less than $500 all appointments are to be made on recommendation of Post Office Inspectors after personal investigation.

Hurricane Damage Not Great.

KINGSTON, Jamaica, Nov. 29.—Reports from sections visited by the recent hurricane show that the damage was much less than first reported. Montago Bay and other tourist resorts were only slightly affected, and American visitors have suffered no inconvenience.

George E. Warren Safe in Port.

BLOCK ISLAND, R. I., Nov. 29.—The steamer George E. Warren, Portland for New York, which broke down off here last night, was towed into Narragansett Bay at dawn to-day by a tug. When the Warren began sending up her rockets last night, it was thought that she was on fire. Subsequently the steamer Nantucket ran alongside and found that there was only engine trouble.

ELIJAH
ORATORIO SOCIETY OF NEW YORK
Conductor: Louis Koemmenich
President: Andrew Carnegie
Soloists:
Miss Florence Hinkle,
Miss Margaret Keyes,
Mr. Paul Althouse,
Mr. Clarence Whitehill.
Elijah
With
Orchestra N. Y. Symphony Soc.
Solo Choir of twenty professional female singers.
Chorus of 200 trained voices.
This most dramatic and inspiring of choral works, composed by Mendelssohn about 1846, will be given for the 21st time by the Oratorio Society founded by Dr. Leopold Damrosch in 1872. The performance, involving an outlay of several thousand dollars, will be unique in many respects, and made notable by the first appearance of Mr. Koemmenich as conductor. Clarence Whitehill was proclaimed *the* "Elijah" by the English press after the great October Birmingham festival.
CARNEGIE HALL TUESDAY, DEC. 3 8:15 P. M.
Reserved Seats, 75 cents to $2.00, on Sale at Box Office
ELIJAH

EGYPTIAN CIGARETTES OF ULTRA QUALITY
Milo
THE cost of making the MILO exquisitely mild is the price we gladly pay to make it incomparable.
Made under my personal supervision.
Price in the U. S. 25 Cents
The Surbrug Co. New York

Victor-Victrola XI., $100
Mahogany or oak.
Victor Victrolas, $15 to $200
Victor Machines, $10 to $100
THE MOST WONDERFUL OF MUSICAL INSTRUMENTS
EASY TERMS MAY BE ARRANGED.
New December Records
are most interesting. Include numbers by the following great artists: Sembrich, Homer, Gluck, Gadski, Butt, Titta Ruffo, Goritz, McCormack, Evan Williams Maud Powell.
We are giving Special Renderings of the above on the
Victor Victrola.
Come and Hear Them—Catalogues Gratis.
CHAS. H. DITSON & CO.,
8-10-12 East 34th St., near 5th av

Kewanee Boilers Mean Better Janitor Service
They have good, deep fire pots and run for hours without attention.
Easy to feed, easy to clean and give the janitor lots of time to do his other work—automatically regulated of course.
Kewanee Firebox Boilers
for heating apartment and loft buildings, are made of mild steel in one piece, tested at high pressure, have no joints and wear as long as the building.
KEWANEE BOILER COMPANY
N. Y. Salesroom, 47 West 42d St.

HUB MARK
Standard First Quality
Sixty Years Of Experience Behind Hub-Mark Rubbers
Very likely your grandfather wore "gums" from our factory. We were pioneers in an industry developed by American ingenuity and enterprise. We have long since passed the experimental stage.
Everywhere dealers recognize Hub-Mark rubbers as standard first quality. Try them yourself and compare them with others you have worn. You'll find that when you buy Hub-Marks you buy less often.
Standard — First Quality
Illustrations of various styles of Hub-Mark rubbers are appearing in the street cars. They cost no more than any other first-class rubbers and are made in styles to fit all shoes. Hub-Mark rubber footwear is made for all purposes, for men, women, boys and girls.
The Hub-Mark Is Your Value-Mark
If your dealer cannot supply you write us
Boston Rubber Shoe Company
Established 1853. Malden, Mass.

New Netherland Bank
of New York,
41 West 34th Street.
SAFE DEPOSIT VAULTS
OFFICERS:
J. ADAMS BROWN.........President
JOHN P. MUNN..........Vice-Pres.
U. M. FLEISCHMANN....Vice-Pres.
C. J. BEARD.............Cashier
H. I. STEVENS......Assistant Cashier

How to Manage Salesmen in accordance with scientific, waste-preventing principles is described in "Scientific Sales Management," a 204-page book, by Charles W. Hoyt, a National authority on selling and advertising. Sent prepaid for $2.00; money back if unsatisfactory. Descriptive circular free. George B. Woolson & Co., 28 Elm St., New Haven, Conn.

BETTER THAN A LETTER
A Telephone Message is personal.
It is more economical, too.
Don't Write—Telephone

The Keynote of Health Is the Liver
Scientists have definitely learned that the Liver is one of the most important organs of the human system. It is the sieve which separates the good from the bad, the nutriment from the poison. Allow the Liver to become torpid or inactive, the poison is sent through the system and disease is the result. First you become bilious and constipated and later the consequences are more serious. Nobody can live as regular as a clock. In order to enjoy life we subject ourselves to dietary indiscretion. If the proper remedy is then used, the trouble is quickly ended. A remedy which comes nearest to the heart of the people is a natural remedy. The natural remedy most widely used is Hunyadi Janos Water, the Natural Laxative. Its natural combination is wonderfully effective in Biliousness, Torpid Liver and Constipation—½ tumblerful cleanses the Liver, flushes the intestines, purifies the system, and is gentle, speedy and sure. Don't take substitutes; they are worthless imitations and may be harmful.

BULGARS CAPTURE ARMY OF 9,000 TURKS

Taver Pasha's Force, Cut Off South of Adrianople, Surrenders After a Fierce Fight.

CITY IS VERY HARD PRESSED

Besiegers' Trenches Barely Half a Mile Away—Garrison's Strength Already Reduced One-Half.

By **FREDERICK PALMER.**
Special Correspondent of the New York Times.

Special Cable to THE NEW YORK TIMES.
Copyright, 1912, by THE NEW YORK TIMES Company.

MUSTAPHA PASHA, Nov. 29.—The staff announces the capture yesterday of two divisions of Turks under Taver Pasha, numbering 9,000 men, which have been operating in the region of the Kirjali Mountains.

It is good proof of the adequacy of Bulgarian military secrecy that the existence of this force was unknown outside of army circles before it was cut off from other forces, isolated, and driven by the surrounding Bulgars to the bank of the Maritza River, where it was compelled to surrender.

While they were bringing this separate force to bay, the Bulgarians were able to advance their lines on Adrianople. Now they will have additional troops released to aid in the siege.

Although peace is expected, no official news of it has reached here.

SOFIA, Nov. 29.—Official reports here of the surrender of Taver Pasha's force say that it consisted of reserves. The surrender took place near the village of Marhamli, between the port of Dedeaghatch and Demotica.

A very fierce fight preceded the capitulation of the Turks, who included two Generals, 252 officers, and 8,879 men. They have been sent to Demotica.

The loot captured by the Bulgarians included eight mountain guns, two machine guns, 1,000 horses, and large quantities of munitions.

The lines of investment drawn by the Bulgarian troops around Adrianople are being tightened day by day.

The trenches of the attacking force have now approached within 1,100 yards of the city itself and the foreign Consuls have hoisted flags over their offices to prevent the Bulgarians firing shells in their direction.

According to one report from Adrianople, the garrison has been reduced by losses in the desperate sorties and by deaths from disease to less than half its original strength.

TURKS SURRENDER TO SERBS.

Two Regiments Are Taken Prisoner After the Fall of Dibra.

BELGRADE, Nov. 29.—The capture of Dibra, the last Macedonian stronghold, was effected after a desperate encounter with the Turkish troops, who had rallied there after their retreat from Monastir and had been joined by contingents of Malissori and Arnaut tribesmen.

Two Turkish regiments, which were routed at Monastir, surrendered yesterday to the Servians.

BERLIN, Nov. 29. — Gen. Josias von Heeringen, Minister of War, declared today in the Reichstag:

"I can give the positive assurance that everything necessary for the eventuality of war, has been done."

He made this statement in answering an inquiry as to whether the 114 new machine gun companies, provided for in the law of 1912, could be organized without delay.

VIENNA, Nov. 29.—The three bills, which will be introduced in a few days by the Premier, dealing with matters connected with mobilization, will be very drastic. Under them every man under 50 years old may be called upon to perform any kind of manual or other labor military commanders may choose to impose, and any beast of burden, vehicle, including automobile, aeroplane and even a carrier pigeon, may be commandeered on a moment's notice when the army is on a war footing.

It is officially announced that the Government will publish a decree tomorrow prohibiting the exportation of horses.

36,000 BESIEGE SCUTARI.

Practically All of Montenegro's Army Concentrate for Attack.

RIEKA, Montenegro, Nov. 29.—King Nicholas will move his headquarters tomorrow to Bruda, near Scutari, and will direct vigorous operations against the beleagured fortress in person.

Practically the entire army, totaling 36,000, has been concentrated for an attempt to force the Turks to surrender. The Turks have made several sorties, but all have been repulsed.

A Turkish deserter from Scutari says the distress among the besieged is terrible.

King Nicholas to-day had a conference with the Austrian Minister and other members of the Diplomatic Corps. It is believed that the Austro-Servian difficulty will be settled amicably.

The Tennessee Sails from Malta.

MALTA, Nov. 29.—The United States cruiser Tennessee, after coaling here, sailed to-day for Smyrna.

ENVOYS WILL SIGN ARMISTICE TO-DAY

Continued from Page 1.

the close union of France and Germany in all efforts directed toward calming the warlike feeling that has been displayed in different sections of Europe.

It is generally understood that the United States has taken a quiet but important part in exercising a soothing influence on Europe—an influence for which France in particular is appreciative.

WAR WOULD DESOLATE EUROPE.

Winston Churchill Says a Conflict Now Would Be a Horror.

LONDON, Nov. 29.—Speaking at a banquet given in his honor to-night, Winston Spencer Churchill, First Lord of the Admiralty, said that while strong feeling naturally existed between Russia and Austria over the Balkan question, a resort to war by them would be a horror, disproportionate to any cause existing or any compensation that might be achieved.

"Christian civilization," continued Mr. Churchill, "looks across the tangles of diplomacy to the sovereigns of those august empires and asks whether kingship might not in these modern democratic days win for itself new lustre and proclaim to the multitudes of enfranchised toilers in whose hands power is being increasingly reposed the fact that the monarchy is the bulwark of European peace."

A great gulf, Mr. Churchill said, separated the affairs of Russia and Austria from those of the other European powers, and they had only to pursue the policy of trusting one antoher, which they had been pursuing, and nothing could drive them from the path of sanity and honor. A general war might plunge Europe almost into the desolation of the Middle Ages.

"The only epitaph history could write upon such a catastrophe," Mr. Churchill declared, "would be this, that a whole generation of men went mad and tore themselves to pieces."

ALBANIAN MOVE PLEASES ITALY.

Many Descendants of Albanians Live in Southern Provinces.

ROME, Nov. 29.—The proclamation of the independence of Albania and the establishment of a provisional government there have been favorably received in Italy—especially in southern Italy and Sicily, where are living several hundred thousands of descendants of Albanians, whose ancestors escaped to Italy in 1444, when Scanderbeg, son of John Castriota, Lord of a hereditary principality in Albania, proclaimed his independence and maintained himself successfully against the Ottoman government.

Numerous telegrams have been exchanged between the Albanian leaders here and their brethren at home. The Italian Albanians have included several distinguished men. The late Premier Crispi was a descendant of an Albanian.

SAVED CRUISER, DECK AWASH.

Turkish Captain Brought In the Hamidiyeh, 18 Inches Above Water.

CONSTANTINOPLE, Nov. 29.—Foreign observers here are aroused daily to condemnation or admiration of the Turks by reason of some display of characteristics, different from those of the peoples of the West. Their indifference to the suffering of their fellow men and the wanton waste of life, displayed in the wrecks of humanity, walking the streets of Stamboul and Pera, is somewhat offset by the courage of the officers and crew of the cruiser Hamidiyeh after lack of precaution had permitted a Bulgarian torpedo boat to blow her up.

The Hamidiyeh's captain brought his ship back to Constantinople in a manner European commanders would have adopted. He took a course across the deep sea and arrived at the Golden Horn with the decks of the cruiser eighteen inches above water. The ship was practically sunk at the entrance to the dock, and the engineers, apparently, are now unable to move her in or out.

Asked by the foreign naval officers why he failed to hug the shore after his ship was torpedoed, the Captain replied that his crew was under good discipline and he feared they might mutiny if they saw the shore near-by. Consequently he took a chance of sinking.

STORY OF BULGAR ATROCITIES.

Irregular Troops Said to Have Massacred 150 Moslems at Kavala.

LONDON, Saturday, Nov. 30.—"I am informed on unimpeachable authority," says The Times correspondent at Salonika, "that the Bulgarian irregular troops left in charge of Kavala after its surrender some time ago, alleging that the Moslems had plotted a massacre, arrested 150 of the Turks and slaughtered them, mostly with bayonets outside the town. This action was taken in spite of promises to protect the lives of citizens.

"The irregulars further excuse the massacre by alleging that the Turks burned several villages before the entrance of the Bulgarians into the town of Drama, that 150 Christian families perished, and that a number of the leading Jews had been arrested and grave fears were entertained for their safety. They also allege that when the Bulgarians entered Sernes they were fired on by the Turks and an officer and two soldiers were killed. The Bulgarians thereupon began to clean up the town, massacring one hundred persons by the Moslem process."

BELGRADE CITADEL MINED.

Tradespeople Being Moved Away as a Precautionary Measure.

LONDON, Nov. 29.—A dispatch from Vienna says that a message, received there late to-night from Belgrade, declares that the citadel in Belgrade has been mined and may be blown up on the entry of foreign troops.

A majority of the tradespeople, officials, and leading manufacturers of Belgrade, by Government order, have moved to Nish and Leskovatz, and others are preparing to depart from the Servian capital.

VIENNA, Nov. 29.—Servia is mobilizing against Austria-Hungary is asserted today by the Reichspost.

The entrenched positions near Semendria on the Danube have been occupied by Servian troops of the Danube division, it says. The recruits of the 1913 and 1914 classes have been called out by the Servian War Office and Christian prisoners among the Turkish troops captured are being induced to serve in the Servian army.

FIVE COPPERS WILL BUY A BOX.
Red Cross + Cough Drops. Everywhere—Adv

The weapons, captured from the Turks, are being hurriedly repaired in the Servian arsenal at Kraguyevatz, where also ammunition is being manufactured in large quantities.

Cattle and cereals are being requisitioned by the Servian War Office and taken to Nish, which the Reichspost says will be formed into a Servian Tchatalja or last line of defense. The garrison of the entrenched camp there is being rapidly raised to 120,000.

The recent visits, exchanged between Count von Berchthold, the Austro-Hungarian Foreign Minister, and the Egyptian Prince Ahmed Fuad, who is an Albanian by descent are regarded by the Zeit as indications that the Prince is a serious candidate for the Albanian throne.

ST. PETERSBURG, Nov. 29.—Austro-Hungarian reservists, residing in the Baltic Provinces, have been called home, according to a dispatch from Riga to the Rech. German reservists, living in those provinces number 8,000, and these also have been warned to hold themselves in readiness to be called to their regiments at any moment.

The Austrian and German Consulates at Kiev are guarded by strong forces of police.

An attempt was made by students to organize a demonstration outside the Austro-Hungarian Embassy in St. Petersburg to-day but was frustrated by the authorities.

An enthusiastic scene took place last evening in the Imperial Marinsky Theatre during a performance in behalf of the Servians and Bulgarians at which most of the Russian Ministers, including the Premier, were present. When the national anthems of Bulgaria and Servia were played by the orchestra, the audience rose and cheered to the echo.

URGING THE POLES TO ACTION.

Pamphlets Distributed in Warsaw Call for Celebration of Revolution.

LONDON, Nov. 29.—Pamphlets have been distributed in the streets of Warsaw, calling upon the people to celebrate the anniversary of the Polish revolution of 1830, by declaring that the Polish Nation must take active measures against Russia, says a dispatch from Warsaw.

Troops patrol the city, it is said, and there have been numerous arrests of students and workmen. The managers of the Polish schools have been informed that their institutions will be closed if the students attend church services commemorating the revolution.

American Red Cross Gifts $58,850.

WASHINGTON, Nov. 29.—The American Red Cross to-day cabled $1,000 each to the Bulgarian and Servian Red Cross Societies, and a similar amount to Ambassador Rockhill at Constantinople, as well as $500 to the Greek Red Cross. These contributions bring the American total up to $58,850.

Greek Warships Seize Sasseno.

LONDON, Nov. 29.—The Western Greek squadron to-day occupied Sasseno, off the Adriatic Coast near Avlona, according to a dispatch from Athens.

Shots Exchanged at Dardanelles.

ATHENS, Nov. 29.—The Greek cruiser Georgio Averof reports by wireless that the Turkish fort at Sedil Bahr, at the entrance to the Dardanelles, at 6 o'clock this morning, fired four shots at a passing Greek torpedo boat, the Doxa. The shells fell short. The Doxa replied with a few shots at the fort and then steamed away.

THINKS TURK STILL CAN WIN.

Raif Bey Says Empire Is Gaining Strength as Balkans Weaken.

E. R. Raif Bey, who has been transferred from Washington to become a counsellor of the Imperial Ottoman Embassy in London, is stopping in the Waldorf-Astoria. He will sail to-morrow in the George Washington to assume his new mission. He said last night the Balkan allies were exhausting their soldiers and money, while the Turkish forces were being reinforced by the big army in Asia Minor. Raif Bey added Turkey had not been beaten so badly by the Balkan States that she need accept unfavorable terms. She could keep on fighting, he thought, and would prefer being smashed to accepting degrading conditions.

"We were not for the war from its beginning, as the whole world knows," he continued. "I am not surprised to hear that peace negotiations are being made by the representatives of the States. Our intent does not include surrender. Our authorities in Constantinople, I understand, asked the allies the terms of peace. The Balkan States demanded the surrender of Adrianople and Tchatalja. How could Turkey accept those conditions? To accept them would be to surrender everything.

"The reason our showing has been rather poor is that we had a big army in Asia Minor when we needed it in European Turkey. We did not dream of war with the Balkan States before it was started. It was like an armed burglar attacking an unarmed citizen. But by merely keeping on fighting, we can starve our enemies.

"The allies' ambition is clear. It is to divide Albania and Macedonia among themselves. If they succeeded, they would never stop quarreling with one another. The internal Balkan troubles would beget European troubles, and heaven only knows what the end would be.

"Turkey has been doing her best for the welfare of the Macedonians and Albanians, and has been quite successful. We may have made mistakes, but nothing worse than might have been committed by another government."

Raif Bey praised Americans, and said their seeming impoliteness was due to their constant hurry.

LOOKS UP BELMONT MARRIAGE

Detective Investigating License Raymond Got to Wed Show Girl.

William P. Sheridan, who earned the name of "Camera Eye" when he was in the Detective Bureau at Police Headquarters, and is now a partner in a private detective agency, has paid several visits to the City Hall in Jersey City to make inquiries concerning the recent marriage of Raymond Belmont, son of August Belmont, and Ethel Helen Lindner, a former showgirl, known on the stage as Ethel Lorraine. From his inquiries it appeared that Sheridan was seeking information on which to base an attempt to annul the marriage.

One of the subjects on which Sheridan consulted Joseph Carlin, Register of Vital Statistics, was the effect of a false address given by one of the witnesses to the ceremony. The New Jersey law requires that the parties shall be identified by a resident of the county. J. Thomas Trueman, owner of a New York Dog Hospital, in identifying Belmont, said he lived in Bergen Avenue, Jersey City, at an address which proved to be a vacant lot. The clergyman, the Rev. Edmund F. Crowen, who performed the marriage, was employed as a draughtsman in the Jersey City Street and Water Department.

HIGHEST PRICE FOR MILK.

Farmers Are to Get an Advance, but Retail Rate Is Unchanged.

Farmers supplying milk to New York will after Dec. 1 get the highest price ever paid by dealers in this city for milk since the civil war. This was announced yesterday by members of the Milk Exchange, who said that after that date they would offer farmers $1.80 for a forty-quart can, an advance of 10 cents a can over the previous price.

Increase in population and shortage of cows were given as reasons for the advance. The retail price will, it was stated, remain the same as before, at 9 cents a quart.

John Radcliffe Cowing Dead.

John Radcliffe Cowing, formerly Assistant Treasurer of the Chicago, Rock Island & Pacific Railroad, died on Wednesday at his home, 52 Garden Place, Brooklyn, from a complication of diseases. He was 71 years old. Mr. Cowing was a member of the Christian Commission during the civil war, and for 25 years served as vestryman of Christ Episcopal Church, Brooklyn. He was a charter member of the Marine and Field Club and a life member of the Hamilton Club. He was one of the founders of the Cumberland Street Hospital. Mr. Cowing was recently Secretary and Treasurer of the Franklin Trust Company of Brooklyn. He is survived by a brother and a sister.

To Hear Prof. Lightner Witmer.

Prof. Lightner Witmer, director of the psychological laboratory and clinic of the University of Pennsylvania, will speak before the post-graduate students at the Brooklyn Training School for Teachers on "Montessori and Her Work" at 4 o'clock on Monday afternoon. All those interested are invited to be present.

Dean Sumner Operated Upon.

CHICAGO, Nov. 29.—Dean Walter T. Sumner of the Cathedral of SS. Peter and Paul underwent an operation to-day for appendicitis. The operation was performed by Dr. John B. Murphy. Dean Sumner was taken ill while on a recent visit to Boston.

MRS. E. G. MARSHALL'S ESTATE

Appraisal Puts Value of All Property at $1,109,841.

The total valuation of the estate left by Mrs. Janet Rutherford Marshall, the wife of E. G. Marshall, who died Oct. 30, 1911, was placed at $1,109,841 by the appraisal that was transmitted yesterday to the Transfer Tax Office of the Surrogates' Court. After all deductions were made, including $34,587 for commissions and legal expenses, the net estate was $1,075,254. Henry Rutherford, a brother, is the sole beneficiary.

The personal assets consist of bank deposits, $40,801, and the balance was made up of large holdings in railroad and public service stocks and bonds.

Swagger Topcoats from London

¶ Some men like blondes, some men like brunettes, and some men are too chivalrous to discriminate.

¶ Most men prefer Saks clothes, and some few like an English label in a topcoat.

¶ This is a tolerant age, and our business is to please everybody.

¶ Verily, because thou art virtuous shall Jones not go to England for his clothes?

¶ Besides, on one score, Gentlemen, you positively have got to hand it to Merrie England.

¶ No other country on earth can duplicate those wonderful colorings which England puts into her coatings.

¶ Those rich browns and blues and greens which come by way of Aberdeen and Huddersfield are not to be matched anywhere the whole world round.

¶ Nor can you find these beautiful fabrics anywhere outside of London in such profusion as at Saks'.

¶ These fabrics have been made up by one of London's fashionable tailors, into knee length coats, with various style belts, and with a number of other clever features which are now popular in London topcoat wear.

¶ Standard for what's what in London—in a clothing establishment which is standard for what's what in the U. S. A.

25.00 to 60.00

Saks & Company
Broadway at 34th Street

MARTIN AND MARTIN
LONDON MAKERS.

REAL COWHIDE
18 x 11
PRICE $10.50
BRASS LEVER LOCK

BEST REAL VALUES IN U. S. A.
THE ONLY ENGLISH HAND-SEWN GLOVES AT $1.50 A PAIR
333 FIFTH AVE., N. Y.
Opposite the Waldorf-Astoria.

Books for Presents

ALL books, worth having, English and American—thousands of them not to be found elsewhere—may be seen in our comfortable stores, where Christmas shopping is a pleasure.

Specialty—Best Books for Children.
Almost endless variety.

Putnams 45th St. 23d St.
Just West of 5th Ave.

Resinol drives away pimples

THE stubbornest, most embarrassing cases of pimples and blackheads soon yield to Resinol Soap and Ointment. Every druggist sells them.

1 HOUR & 50 MINUTES TO PHILADELPHIA VIA THE NEW JERSEY CENTRAL
YOUR WATCH IS YOUR TIMETABLE

Lost articles have always been advertised in the New York Times. Whoever finds anything of value always looks for the name of the owner in The Times. Telephone 1000 Bryant.—Adv.

LAKEWOOD, N. J.

AN ATTRACTIVE FALL, WINTER and SPRING RESORT AMONG THE PINES, offering dry, healthful climate, social advantages and every opportunity for out-door recreation.

LAUREL IN THE PINES
Now Open FRANK F. SHUTE, Mgr.

LAUREL HOUSE
Now Open A. J. MURPHY, Mgr.
Chas. Vincent Murphy: Asst. Mgr.
Booklets and information on request.
Reached from New York City via
CENTRAL R. R. OF N. J.

Stern Brothers

Announce for To-day on their First Floor, Another Important Sale of

Men's Silk-lined Overcoats
at $24.50
Actual Values $40.00 and 45.00

These Overcoats are in Single-breasted Chesterfield Models of Winter Weight Diagonals, Vicunas, Kerseys and Meltons, in black or Oxford gray.

West 23d and 22d Streets

James McCreery & Co.

REMARKABLE VALUES.

MEN'S WINTER OVERCOATS.

On Sale Today

Overcoats of Chinchilla, Melton, Vicuna, Worsted and Cheviot. All the new colors in correct models. values 25.00 to 40.00 **18.00**

English Ulsters, Storm and Automobile Coats. values 40.00 and 50.00, **27.50**

Men's Underwear and Half Hose.

Winter weight, Grey Merino Underwear. Shirts,—size 34 to 50; drawers 30 to 48 in regular and stout sizes. value 2.00, **1.35** each

Medium weight Wool Underwear in natural color. Regular and stout sizes. **1.15** each value 1.50

Pure Silk Half Hose, two-toned effects. Blue, Tan, Lavender, Black and White. **4.00** doz., **35c** a pair value 6.00 doz.

Lisle Thread Half Hose in Black and Colors, also medium weight Black Cotton. **2.75** doz., **25c** a pair value 4.00 doz.

23rd Street *34th Street*

Men's Two-Tone Silk Hose at 29c
regularly half a dollar

7056 pairs of fine silk hose and not a sinner among them

¶ Two weeks ago we sold 5316 pairs of two-tone silk hose at this price in two days, and up to date we have yet to receive the first complaint on a single pair.

¶ The other day we bought another consignment from another manufacturer, and, although the price to us was not quite so favorable as before, we still maintain the special sale price of 29c to you.

¶ Heavyweight silk hose, with a lot of body to it. Lustrous, and full of wear. Two-tone effects, ribbed or plain, all seamless. Combinations are black and white, black and red, navy and green, purple and black, and a lot of odd combinations for the fastidious dresser. Beautifully made and finished, and immense value.

Men's Underwear at 69c values 1.00 & 1.50

we do not wish to be personal —but how is your underwear?

¶ These garments are in two weights. The medium weight are made of a mercerized fabric, cream white in color; or of a silver gray ribbed fabric, some of it cotton, but most of it wool. Finished with silk-faced front, and perfectly made from stem to stern.

¶ The heavy weight garments are made of ecru cotton, the shirt fronts being silk faced, and the drawers strengthened with double gussets. Great values—both the medium weights and the heavy weights.

Men's London-Made Neckwear at 55c
made by Lloyd, Attree & Smith, of London

a good opportunity for girls to prove that their intentions are honorable

¶ We bought this neckwear in London ourselves. We selected the silks and literally hogged the colors. In all there are 84 shades. Think of a selection like that! Also, we hammered down the price to that nice point which in every transaction marks the danger point between acceptance and refusal. They are large open-end affairs, and at fifty-five cents apiece they create a new low price record for London-made scarfs of the better kind.

Each of the following colors in three shades:

Lilac
Lupin
Arabian
Puritan
Daphne
Mimosa
Gladiola
Morning
Eastern
Shamrock
Royal
Copper Beech
Umbria
Hydrangea
Plumbago
Elephant
Ganges
Pansy
Dahlia
King Fisher.
Sea
Begonia
Willow
Phlox
Sevres
Antelope
Navy
Red

Men's $3 Cloth Hats today 1.75

head and shoulders above any cloth hat values in town today

¶ A soft hat is the choice of hard heads in windy weather. It will stick on in a gale which would blow a Derby to Hell Gate. Nor do you have to pull a cloth hat over your ears until you look like David Warfield in "The Auctioneer." Put it on firmly but lightly, and it will remain there until you take it off.

¶ These cloth hats are made of English tweeds, worsteds, Scotch cheviots, and homespuns, in a beautiful variety of smart colorings, and in about fifty different patterns. Smart, extremely comfortable, and all that sort of thing. One of the best ideas ever sent over by Europe. Added to which is the fact that these three dollar cloth hats at 1.75 are an extraordinary value. Don't forget that.

Men's Imported Jap Silk Handkerchiefs 35c, or 3 for $1
regularly 50c each

the nice thing about a handkerchief is that it never goes out of style

¶ These Jap silk handkerchiefs were imported specially for us, so we are qualified to vouch for the quality. We happen to know that there is nothing better within the reach of a new half dollar anywhere. They are made of fine Jap silk, white hemstitched, in corded or neat figure designs. Some have plain white borders, some have colored borders, and all are exceptional in make and finish. Give him a dozen of these fine Jap silk handkerchiefs, and let it go at that. Main floor

Broadway **Saks & Company** at 34th St.

TURKS SHED RUBBERS AND KEEP ON SHOES

Trade with the Americans Has Changed Religious Ways of the Ottoman.

MORE OPPORTUNITIES THERE

Gen. Ravndal, Our Consul General at Constantinople, Tells of Many Commercial Openings.

G. Bie Ravndal, Honorary President of the Chamber of Commerce for the Levant and American Consul General at Constantinople, talked to the National Association of Manufacturers yesterday about business conditions in Turkey, how and why that agitated country offered a fine field for American brains and cash, and earnestly declared that Turkey is making rapid strides in all branches of business.

Gen. Ravndal in an effort to convince the skeptical that the East was looking with favor on the pattern of the West, said it was not unusual for a Turkish lady to walk in the streets with her face unveiled. In speaking of the amount of foot covering sent to Turkey by American manufacturers he unwittingly told of a change in one of the forms of worship.

"In one year," said Gen. Ravndal, "this country sent to Turkey $850,000 worth of rubbers. Climatic conditions were not alone responsible for this trade. For ages it was the habit of the Turks to remove their shoes when entering a mosque, but now they are content with removing only their rubbers."

Gen. Ravndal said that if he told all the truth of the changes that are coming to the East it might be thought he was dreaming.

"Fifty years ago," he said. "Port Said was a small Arab encampment; now it has 50,000 inhabitants. Piraeus, the port of Athens, has grown in eighty years from a single hut to a city of 80,000. Beirut, the chief seaport of Syria, has grown to 25,000 in the same time, and many other places show an equal growth. There have been land booms in Egypt in recent years. At the outbreak of the present war Turkey was building hundreds of miles of railways, Turkish revenues were increasing, and Ottoman statesmen were discussing seriously the possibility of a budget big enough to make both ends meet.

Were Making a Modern City.

"When I left Constantinople two months ago they were tearing down old houses by the hundreds to widen and straighten streets and make them more sanitary. In 1823 Beirut could not boast of a single pane of glass except in the house of the British Consul. Now Beirut has modern palaces, colleges, newspapers, and all of the other things that belong to an up-to-date city."

Gen. Ravndal was sure Turkey offered splendid chances for the American merchant. After he had read his paper many questions were asked. He said this country only had about 1 per cent. of the trade with Turkey. England leads the world in outside business with the Ottoman Empire, with Germany, France, and Austria trailing after her, and all other countries a long way behind.

He said the Turks used gas only, but that preparations were being made for the installation of electricity for lighting, the running of trolley cars, and other industries requiring power. Asked if the war had set the country back much, Gen. Ravndal said it had withdrawn many of the able-bodied men from the farms, but the nation was going on its way much the same as usual. He did not believe the war would result in any division of the country, nor that it would result in any different form of government. It was Gen. Ravndal's opinion that the other nations would take care of this.

Then he told the members of the association they would find good markets in Turkey for all kinds of agricultural implements, all sorts of building material, and machinery. Speaking of buildings, he said office buildings of the skyscraper variety were being built in Constantinople, and were rented before completion. Elevators were being put in some of the older buildings. He said the cost of living had increased about 50 per cent. in the past year, and that this had caused as much complaint as similar increases in the United States.

Americans There Prospering.

Asked about the proposed American railroad to Lake Van, Gen. Ravndal said the matter had been taken up by the Turkish Parliament, and that all interested were hopeful the road would be built soon. He said a number of Americans were living in the larger cities of Turkey and were doing well. Asked about the reliability of the Turks in the matter of paying their bills, Gen. Ravndal replied they were much the same as the people of other nations.

In regard to the banking business, Gen. Ravndal said this business was mainly in the control of the Greeks, Armenians, and Jews.

"At present," he said, "750 American citizens are working as missionaries in Turkey, associated with about 2,250 educated native helpers. 'Permanent plants' owned by American missionary societies are valued at more than $6,000,000. Some of the American exporters have established agencies in many of the cities. The American Tobacco Company, the Vacuum Oil Company, the Standard Oil Company, and the Singer Manufacturing Company are among these concerns. The Consolidation Coal Company of New York has sold considerable coal to the State railways of Egypt. A steamship line has been started which will maintain a regular and direct service between the United States and the Levant. In order to get into direct touch with the markets of Egypt, Greece, Turkey, and the Balkans I would suggest that you form in the principal American cities branches of the American Chamber of Commerce. Our experience is a guarantee that such a move would produce far-reaching results in spreading knowledge."

W. M. Benney presided at the meeting. Gen. Ravndal will sail for Turkey to-day.

THREW STOLEN CASH AWAY.

Two Men Arrested for Hold Up Thus Explain Absence of $132 Taken.

A masked man, armed with a revolver, hid in the hallway of a flat house at 8 Scholes Street, Williamsburg, early yesterday morning, to wait for the guests of a birthday party, on the third floor of the house, to come down. Dominick Wolf, a tailor, of 17 Meserole Street, and John Sonelli of 52 Union Avenue were the first to leave. As they reached the ground floor, the man jumped in front of them and, aiming the gun at the pair, ordered "hands up." As their hands went up, a second man entered and began to search the victims. Sonelli protested that he had no money, and, when the robbers found this to be true, the searcher struck him over the head with a black jack, knocking him unconscious to the floor. In Wolf's pockets they found $132 in cash and a gold watch and chain.

After warning Wolf not to make any outcry, the robbers ran out. Wolf's cries brought down the other guests of the party, and all joined in the chase. Their cries were heard by Policeman Hayden of the Clymer Street Station, and as he hurried to the scene he ran into a man running away. He grabbed the man and, as his prisoner reached his hand into his back pocket for his gun, the policeman struck him over the head with his night stick. At the station house the man said he was Morris Monall, 27 years old, of 483 Bushwick Avenue. The $132 taken from Wolf was not in his possession, and when questioned he said he threw it away in the street. Wolf and his friends, assisted by the police, made a careful search, but failed to find the money. Later the police arrested Gaetano Ferrara, 27 years old, of 197 Johnson Avenue, as the accomplice. No money was found on him.

SERVIAN PRINCESS CLASHES WITH PUPIN

Mrs. Lazarovich Defends Title of Her Husband and Says Professor Is Jealous.

PRINCE SHOWS VOUCHERS

Controversy Said to be Due to Avenues Through Which Funds Are Sent to Balkans.

Mr. and Mrs. Lazarovich, otherwise the Prince and Princess Lazarovich-Hrebelianovich of Servia, made indignant denial last night of a statement by Prof. M. I. Pupin of Columbia University to the effect that they had been "parading about this country as Servian Prince and Princess," and that the "Prince" had permitted himself to be introduced as a "pretender" to the throne of Servia.

In their apartment, 401 West 118th Street, near Columbia, last night, Prince Lazarovich and his American wife, who was Miss Eleanor Calhoun, daughter of Judge E. E. Calhoun of California, challenged Prof. Pupin's motives in attacking them as open to suspicion of jealousy, because they were interesting prominent people in the cause of aiding the sufferers of the Balkan war through the American Red Cross Society.

"Prof. Pupin says he is a Servian patriot. Can he explain why he was a member of the Austro-Hungarian Club?" asked the Princess.

The statement against her and her husband was contained in a letter sent to THE TIMES by Prof. Pupin:

"I see it advertised in to-day's papers," he wrote, "that a Mrs. Lazarovich is organizing an entertainment for the benefit of the Balkan sufferers. This lady and her husband have been parading about this country as Servian Prince and Princess, and he even allowed himself to be introduced at the meeting of the New York Peace Society a few days ago as a pretender to the Servian throne. The people of Servia and Montenegro, for whom I speak, resent this pretension most indignantly, and I am sure that, hard pressed as they are, they will refuse to accept aid obtained by people who misrepresent them."

"When the Prince and I arrived here in 1909, Prof. Pupin entertained the Prince and introduced him in the University Club," said the Princess. "Now Prof. Pupin is the head of a society here, which is collecting funds for the Balkan sufferers and he is ignoring the American Red Cross Society, sending the funds direct to the Governments there. When we attempt to aid the sufferers through the American Red Cross he makes it an occasion to attack us on the ground of royal titles.

It was explained at the headquarters of the Servian-American Red Cross Society, 443 West Twenty-second Street, of which Prof. Pupin is the President, and which has collected $50,000 for the Balkans, that help for the Balkan sufferers here was being carried on independently of the American Red Cross Society because the Servian people here were not in touch with the American organization, and it was necessary to accomplish the work in a special way. The funds are sent direct to the Greek Catholic Church in Servia.

Paul H. Pavlovitch, secretary to Prof. Pupin, who is honorary Consul General here from Servia, and also Secretary of the Serb Federation Sloga, said:

"It would be better if the funds could go through the American Red Cross Society, but our people prefer to do it independently, and to make a success we had to ignore the American organization."

After expressing his opinion of Prof. Pupin, the Prince declared he would not bother himself to pay any attention to the attacks on himself and wife. But, on the urging of his wife, he consented to produce vouchers supporting his claim to royal descent.

INSURANCE

We are frankly of the opinion that the advantages which we offer our clients far more than offset the amount of our compensation on a building operation.

A contract with this Company is literally a policy of insurance against extravagance, poor workmanship, and delays.

It is backed up by a splendid record of past and present performances, and by an organization which has proven itself the most efficient building machine in existence.

THOMPSON-STARRETT COMPANY
Building Construction

Two Special Sales
Men's Winter Clothes
For Three Special Men

For the man who *usually* pays $14.50 or $16.50 for his Winter Suit or Overcoat and would like mighty well to get one worth $6.00 or $8.00 *more* without *additional* cost.

For the man who *usually* pays $22.50 or so for Winter garments and would be glad to *save* $6.00 or $8.00 and get equal value.

For the man who is *open to conviction* that $22.50 is *enough* to pay for a fashionable suit or overcoat and is willing to *test* the correctness of his judgment, *provided* he can do so *cheaply*.

If *you* come under one of these heads, Opportunity knocks.

These are garments that will *lift you out* of that type of men who, as to clothes, have the cost of their garments written all over them.

Here in these suits or coats you will find true style, for, at Smith Gray & Co., where we personally make our men's clothes, and where the average time from recently selected cloth-bolt to your back is but a few weeks, we can apply our artists' skill at almost that *precise moment* when the newest of the new arrives.

In *this* we are like the exclusive, expensive tailor. Furthermore, we can give you *his* fabrics at *half* his prices because we buy so many.

Come today and learn what great things your clothes money can do when *properly placed*.

Winter Overcoats
$14.50 $16.50
Cut from
18.50 & 22.50

During Alterations at Warren St. Only,
Winter Suits
$14.50
Cut from $22.50
Special Persuasion to induce you to brave the turmoil of building up and tearing down. Just 150 Suits.

Smith Gray & Co.
UNDER SAME CONTROL & OWNERSHIP SINCE 1845
BROADWAY AT WARREN ST. — NEW YORK — 5TH AV., BET. 27TH & 28TH STS.
FULTON ST. AT FLATBUSH AV. — BROOKLYN — BROADWAY AT BEDFORD AV.
Hatters and Furnishers as well as Clothiers to Men of Taste

"Better Goods for the Same Money or the Same Goods for Less Money Than Elsewhere."
The Big Store
Meet Me at the Fountain — A City in Itself
GREENHUT-SIEGEL COOPER CO.
Sixth Avenue — J. B. GREENHUT, Pres. — 18th to 19th Streets

Purchases Made Until December 10th, Inclusive, Will Be Charged on Bills Rendered Feb. 1st, 1913

MAIN BUILDING
CLEARANCE
This Morning We Will Begin a Distribution of
$20, $25 and $30 Suits
For Men and Youths
Broken Assortments from Our Own Superb Lines at $15

These suits are all of the "better" sort—produced by the leading makers of high-class ready-to-wear garments. The assortments in this great clearance sale, today, at $15, include:

$20 Blue All-Wool Serge Suits
$20 to $30 Cassimere & Worsted Suits
$25 English Model Suits
$20 to $25 Pencil-Striped Suits
$20 to $30 Fancy Cheviot Suits

Your choice of more than 100 new and smart patterns. All sizes in this sale, including "stouts" up to size 54; at.............. $15

Overcoats Values to $25, at $14.75
A collection of garments that is unmatched at the price. Your choice includes blue, gray, brown, and tan chinchillas, with plaid back and satin yoke and sleeve linings. Also several hundred "odd" overcoats in men's and young men's sizes. Dozens of handsome styles in the collection.

Overcoats Values to $20, at $12
Values to $20. All sizes for men and youths. These are in Chesterfield styles; also convertible-collar and button-through models. Black Kerseys included.
(MAIN Building, Second Floor.)

—MAIN BUILDING—
Razors
A Sale of Well-Known Makes
$1.50 and $2 Grades, Today, at 50c
$2.50 and $3 Grades, Today, at $1
The Brands Represented Are:
Blue Steel, Crane Brand, Robert Klass, Prussia Brand, Kut-Ezy, Black Hawk, etc.
(MAIN Building, Main Floor.)

MAIN BUILDING
Order Your Piano For Christmas Today
Get It At The Big Store!
Absolute Satisfaction Guaranteed
The Caldwell at $185
The Garwood at $215
The Wolfner at $225 and up
The Caldwell Player-Piano $375
A marvel at the price. No better player-piano playing-mechanism can be had at any price.
The Kirchhoff at $225 and up
The Ludwig at $325 and $400
The McPhail at $350 and $575
The Kirchhoff Player-Piano $525
A superb instrument at a moderate price. It has made a tremendous success.
We Give You Three Years' Time in Which to Pay for Your Piano
Terms Begin at $5 *Down and* $1 *a Week*
No Interest — *No Extras*
Free Delivery
(MAIN Building, Fourth Floor.)

MAIN BUILDING
Today, Our Annual Holiday Sale of

Books in Sets

Affording an Opportunity That Booklovers or Intending Book Givers, with Thoughts Upon Christmas Gifts, Will Eagerly Seize Upon
½ to ¼ Publishers' Original Prices
For Editions de Luxe and Special (Limited) Editions in Cloth, Buckram and ¾ Leather Bindings

We guarantee every set to be PERFECT. COME IN AND LOOK AROUND. There are hundreds of other splendid offerings in addition to the specials listed below:—

AUSTEN—6 vols.; cloth	$2.95
BALZAC—18 vols.; ¾ lea.	$13.75
BURTON'S ARABIAN NIGHTS 17 vols.; buckram	$35.00
DICKENS — 30 vols.; ¾ lea.	$22.50
DE MUSSET — 5 vols.; cloth	$3.75
DE MAUPASSANT —10 vols.; ¾ leather	$8.75
DE MAUPASSANT —17 vols.; buckram	$7.50
DE MAUPASSANT —9 vols.; cloth	$3.75
DUMAS — 15 vols.; buckram	$9.75
DUMAS—15 vols.; ¾ leather	$13.50
DICKENS — 15 vols.; cloth	$8.50
DICKENS — 15 vols.; ¾ lea.	$12.50
FIELDING — 6 vols.; ¾ leather	$4.75
BURNS — 6 vols.; ¾ leather	$8.75
GAUTIER — 12 vols.; cloth	$6.00
FLAUBERT — 10 vols.; cloth	$6.75
KIPLING — 10 vols.; cloth	$3.95
LAMB — 8 vols.; cloth	$3.95
LONGFELLOW — 8 vols.; ¾ lea.	$6.40
MOTLEY'S WORKS — 17 vols.; buckram	$10.50
MUHLBACH — 18 vols.; buckram	$12.00
MUHLBACH — 18 vols.; ¾ leather	$18.00
ELIOT—12 vols., cloth	$6.00
POE — 10 vols.; cloth	$5.50
POE—10 vols.; ¾ morocco	$7.75
POE—5 vols.; ¾ leather	$3.75
PLATO'S WORKS —4 vols.; ¾ lea.	$3.75
DANTE'S WORKS — 4 vols.; ¾ lea.	$3.50
STEVENSON —10 vols.; ¾ leather	$6.75
STEVENSON —10 vols.; Scribner's Edition; cloth	$5.75
SHAKESPEARE— 20 vols.; cloth	$7.50
SHAKESPEARE 20 vols.; ¾ lea.	$12.50
SCOTT—24 vols.; buckram	$9.75
SCOTT—24 vols.; ¾ leather	$14.75
THACKERAY—10 vols.; cloth	$6.75
THACKERAY—10 vols.; ¾ leather	$9.50
OSCAR WILDE— 10 vols.; buckram	$6.75
OSCAR WILDE— 10 vols.; ¾ leather	$8.50
WIT AND HUMOR OF AMERICA— 10 vols.; ¾ leather	$6.75
HAWTHORNE—9 vols.; cloth	$3.75
GIBBON'S ROME— 12 vols.; ¾ leather	$9.00
VOLTAIRE—22 vols.; morocco	$29.50
THE ART GALLERIES OF EUROPE—12 vols.; cloth	$18.00
THE ART GALLERIES OF EUROPE — 12 vols.; ¾ lea.	$27.50
BALZAC—36 vols.; buckram	$22.50
WARNER'S LIBRARY OF THE WORLD'S BEST LITERATURE — 31 vols.; ¾ lea.	$29.50
WILDE'S WORKS—15 vols.; ¾ lea.	$39.00
DICKENS—40 vols.; ¾ lea.	$35.00
WOODROW WILSON'S HISTORY OF THE AMERICAN PEOPLE — 5 vols.; cloth	$8.75
GREEN'S HISTORY OF THE ENGLISH PEOPLE—¾ lea.	$4.75
SHAKESPEARE— 10 vols.; ¾ lea.	$6.75
TOLSTOY — 14 vols.; buckram	$10.50
HISTORY OF ALL NATIONS —12 vols., cloth	$12.00
MONTAIGNE'S ESSAYS—10 vols.; buckram	$12.50
REED'S MODERN ELOQUENCE — 12 vols.; cloth	$18.50

50 SETS ROBERT LOUIS STEVENSON'S WORKS — Jefferson Press Edition, 10 volumes, ¾ leather; printed from new type. Subscription price, $20.00. Sale price 4.95

LIBRARY OF WIT AND HUMOR—Edited by A. R. Spofford, former Librarian of Congress. 5 volumes, 8vo., cloth. Subscription price $15. Sale price.. $2.50

SCOTT'S WAVERLEY NOVELS—24 volumes. Nottingham Society Edition; bound in buckram. Published at $48.50. Sale Price $9.75

(MAIN Building, Fourth Floor.)

Double Green Trading Stamps Before 12 o'Clock—Single Thereafter — *In New York's Shopping Center*

BETTER THAN "THREE WEEKS"
Elinor Glyn's
NEW LOVE STORY
"Guinevere's Lover"
BEGIN IT IN THE NEW
TWICE-A-MONTH
REAL MAGAZINE
Given with Tomorrow's
Sunday American
THE GREAT "WANT ADV." DIRECTORY.

Now Issued Twice Every Month
AMERICAN SUNDAY MAGAZINE
December 1 1912
New York American
Section

UNDERWOOD FOR HARMONY.

Will Consult Senate Leaders on the Tariff Programme.

Special to The New York Times.

WASHINGTON, Saturday, Nov. 30.—Representative Oscar W. Underwood, Chairman of the House Ways and Means Committee, who got to Washington at 12:30 o'clock this morning, told THE NEW YORK TIMES correspondent that the question of whether the tariff should be revised at the forthcoming extra session, schedule by schedule or in a general bill, would have to be determined by conferences between the Democratic laders of the House and Senate.

"This matter," he said, "will not be determined right away, and probably not until the last minute. You see we will have to find out whether the revision of the tariff can be expedited through the schedule-by-schedule method, or in another way. The method that will best suit the Senate and revise the tariff in the quickest possible way will be the one adopted, and it will be necessary for us to find out how the Senate views the matter before we adopt a policy of procedure."

Mr. Underwood said in response to a question that, of course, he would be guided very largely by the wishes of President Wilson, and expected to consult with Mr. Wilson frequently before the revision was attempted.

"There will be no effort at the present session," he said, "to attempt any tariff legislation, but we shall have hearings to determine whether changes should be made in the bills which we put through the House at the last session and which were vetoed by President Taft. These bills, however, will form the basis for the bill or bills which will be presented to the House by the Ways and Means Committee. If the two necessary States should approve the income tax amendment and make it a valid part of the Coinstitution we would enact an income tax law, and this would take the place of the Excise Tax bill which has already passed the House."

ISSUE WITH SIAM AVERTED.

Dog-Pound Keeper Spares Diplomat's Unmuzzled Terrier, Which Strayed.

WASHINGTON, Nov. 29.—The raising of an issue between the United States and Siam was averted to-day by Poundmaster Kuhn of the dog pound of the District of Columbia, when he refrained from chloroforming "Kim," an English terrier, the property of Nai Choate, Attaché of the Siamese Embassy.

"Kim" had made a thanksgiving meal on several turkey bones, and, feeling content, strayed into the street without his muzzle. He was snapped up by a dog-catcher.

Realizing that his subordinate had seized the property of a diplomat, Mr. Kuhn promptly surrendered the pup when Nai Choate, in extreme agitation, appeared at the pound in search of his pet.

TAFT REMAINS FIRM ON RUSSIAN TREATY

Assures Simon Wolf That No Compromise Arrangement with the Czar Will Be Made.

WILSON TO MEET PROBLEM

Russia Not Likely to Give In Before He Takes Office—Tariff War Is Considered Probable.

Special to The New York Times.

WASHINGTON, Nov. 29.—All treaty relations between the United States and Russia will cease Jan. 1, when the existing treaty between the two countries becomes void through "denouncement" by this Government. President Taft has made this clear in a letter to Simon Wolf of Washington, who had asked as to the truth of the newspaper reports, mostly emanating from Europe, that the two Governments had concluded, or were about to conclude, a temporary arrangement that would continue the terms of the denounced treaty in force until a new convention had been arranged. The President says:

> My Dear Mr. Wolf:
>
> I have your letter of Nov. 22, in which you refer to the reports that we are engaged in making a temporary agreement with Russia to take the place of the agreement which we have abrogated. I beg to assure you that we expect to make no agreement of this kind or of any kind. What we have been doing is examining the existing treaties and statutes and international law applicable to a situation like that which will occur after our treaty with Russia of 1832 shall cease to be. We do not expect to change by any agreement or so-called modus vivendi the status quo which the abrogation of the treaty will leave on the first of January next by ceasing to have effect. Yours very truly,
>
> WILLIAM H. TAFT.

While he does not say so in his letter, President Taft has taken the ground that, as the existing treaty has been abrogated by action of Congress because it enables Russia to refuse admission into the Czar's dominions of Jewish citizens of the United States, there is no other course open to the Administration than to insist that any new agreement must provide for the recognition by Russia of passports issued to all American citizens. The refusal of Russia to concede these principles makes a continuance of relations impossible without direct violation of American statutory law.

While officials of the Administration do not overlook the fact that the absence of treaty arrangements between Russia and the United States may be embarrassing to both nations, they feel that Congress "built a high wall" that can be razed only by Russia's recognition of a cardinal American tenet, now specifically affirmed by the people's representatives, that all American citizens shall be equally protected in their rights by the Federal Government.

Although the President's letter may give the impression that there have been no efforts by the two Governments to overcome the salient point at issue, the fact is that there have been exchanges on the subject both in Washington and St. Petersburg. It is said that Russia made two proposals for an adjustment of differences, but as neither recognized the principle for which this Government contended a deadlock was produced. The exchanges are understood not to have progressed beyond the conversational stage.

The material effect of a severance of treaty relations on the affairs of the two countries cannot be determined at this time. It is probable, however, that a tariff war will be brought about through the fact that Russian law provides that the high rates of the Russian maximum or discriminatory tariff must be applied to importations from countries whose Governments do not have treaty understandngs concerning commerce and navigation with Russia.

Should some means be found by which this Russian law would not be invoked, the Government of the United States would be able to continue most-favored nation treatment to Russian goods. But should the tariff on American goods be increased it would be necessary for this Government to apply at once the maximum rates provided in the Payne-Aldrich tariff law, which directs that there shall be a horizontal increase of 25 per cent. in the duties on all articles imported into this country from any country that does not accord most-favored nation treatment in tariff matters to the United States.

From present indications nothnig whatever toward a resumption of treaty relations is likely to be done during the brief period that the Taft Administration will remain in power. This will mean that President Woodrow Wilson's Secretary of State will be confronted with this serious problem at the very beginning of the Administration. No doubt is felt here that President Wilson and his Secretary of State will be in thorough accord with the policy announced by President Taft in his letter to Mr. Wolf. A Democratic House of Representatives adopted the original resolution for the abrogation of the Russian treaty, but beyond that the Congressional ratification of President Taft's denouncement of the treaty will be as binding on Mr. Wilson as on Mr. Taft.

ROOSEVELT TO SEE JOHNSON.

Both Progressive Leaders Will Be at the Chicago Conference.

Special to The New York Times.

CHICAGO, Nov. 29.—Col. Theodore Roosevelt and Gov. Johnson of California are to be the central figures of the Progressive Conference here on Dec. 10 and 11. With the two leaders of the movement present, it is believed by local Progressives that the conference will take a place second in interest only to the National Convention of last August.

It is expected also that this meeting will strengthen the Progressive Legislators on whom the brunt of the fight next Winter will devolve. Medill McCormick said to-day that the Progressive Legislative strength was much greater than had been supposed. In some of the Western States, notably in South Dakota and Washington, his reports are that many Legislators elected as Republicans, but indorsed by Progressives, were preparing to go over bodily to the Progressive Party.

DETECTIVE SENT TO PRISON.

One Year for R. E. Seleske, Convicted of Attempted Extortion.

Justice Crane in the Supreme Court, Brooklyn, yesterday sentenced Robert E. Seleske, a former First Grade Detective attached to the Stagg Street Station, who was convicted of attempted extortion on Tuesday night, to one year in the penitentiary. The family and friends of Seleske had hoped that he would go free on a suspended sentence in view of the strong recommendation for mercy made by the jury which convicted him and his eighteen years of service on the police force. Up to the time he was arrested on the attempted extortion charge his record on the force was clean.

Justice Crane said he was pained to pass sentence as he had known the detective while on the County Court bench as an efficient and valuable policeman. In view of the circumstances of the case, however, he could not grant the appeal to suspend sentence.

Seleske wept when sentence was pronounced. His wife and two children and a number of friends in the police department were in court.

Babson in Quest of Business Statistics

Roger W. Babson sails to-day on the White Star liner Adriatic for Naples to confer with the International Institute at Rome relative to the compilation of world statistics on business conditions which cen be used by our own and other Governments as a basis of solving certain industrial questions. The special questions which Mr. Babson says he will study are taxation, tariffs, railroad rates, wages, and currency reforms. Before returning to the United States Mr. Babson will deliver a course of lectures at the London University.

ARREST HERBERT L. MILES.

Woman Who Says He Falsely Married Her Forces a Cash Bond.

Thanksgiving Day was not pleasant for Herbert L. Miles, the President of the Republic Film Company. Mr. Miles, who resides at 145 West Forty-fifth Street, was arrested, at the instigation of Miss Edna M. Moran, who has made him the defendant in a twenty-five-thousand-dollar damage suit, and who desired, by means of a cash bond, which Mr. Miles immediately gave, to be sure of his appearance at the trial.

Miss Moran alleges that Mr. Miles married her on Aug. 29, 1911, in Philadelphia, despite the fact that at the time he had a wife living. In support of this contention, she has presented to the Supreme Court a copy of a marriage license and of a certificate filed on Jan. 7, 1907, with the Board of Health, showing that Herbert Le Roy Miles and Martha Van Water Walton were wed by the Rev. G. C. Houghton at the Church of the Transfiguration, in East Twenty-ninth Street, on Dec 2, 1906. In the license Mr. Miles then gave his age as 35 and the bride stated that she was 24 years old and resided in Washington, D. C.

In explaining her marriage, Miss Moran says that she met Mr. Miles in June, 1911, and consented to wed him before a City Magistrate in Philadelphia. He told her, she declares, that he was Herbert W. Bristow and that he employed the name Miles only for business purposes. She lived with him until March, 1912, she alleges, when for the first time she became aware of his previous marriage.

Miss Moran says that since her marriage she has been dependent on her family, and she asks damages for her humiliation and the false position in which she has been placed.

Mr. Miles spent no time in Ludlow Street Jail, owing to his ability to raise a $25,000 bond immediately.

DIXON LISTED AS REPUBLICAN

Finds He Cannot Change the Congressional Directory Yet.

WASHINGTON, Nov. 29.—An effort was made to-day by Senator Dixon of Montana to record himself as a Progressive instead of a Republican in the new issue of the Congressional Directory.

He found, however, that the body of the edition had been printed. The Senator said the change would be made in the next edition.

NOW FAVOR BUDGET, WITH HOUSE CONTROL

Democratic Leaders Heed Taft's Plea for National Financial Reform While Rejecting His Plan.

COMMITTEE TO DIVIDE FUNDS

Would Consist of House Leaders—President Arranges to Send In the First Informal Budget.

WASHINGTON, Nov. 29.—Prospects are excellent for the adoption at the coming session of Congress of a plan for control of the National finances under a budget system in spite of the strong opposition that President Taft met from the Democratic House when he proposed this revolutionary change during the recent session of Congress. The Democratic leaders are aware that President-elect Wilson has written and spoken in favor of such a plan and that he is likely to bring it up after he takes office. They have also found that many of their influential constituents like the idea and that they will have trouble in meeting satisfactorily the plea to be put forward by President Taft in a special message at the coming session.

So a way out has been found in the opinion of some of the strongest Democratic leaders. They propose to have a budget but not one controlled by the President. They would vest the control in a House committee. These leaders will press at the coming session a resolution of Representative Swager Sherley, of Kentucky, third ranking Democrat on the Appropriation Committee.

Mr. Sherley's measure contemplates the creation of a budget committee in the House, which would have original jurisdiction over all estimates for annual expenditures and would allot to the various appropriation committees of the House the amounts available for the various branches of the Government service. The committee would consist of the Chairman and ranking minority member of each of the House committees handling appropriation bills, the Chairman and ranking minority member of Ways and Means, and the Chairman and ranking minority member of the Rules Committee.

"The House," said Mr. Sherley, discussing President Taft's proposal, "will never brook any usurpation of the power of collecting and expending the Government funds by the executive officials of the Government. For years, however, I have been endeavoring to secure in the House a method of considering estimates for appropriations in a more modern and scientific way in order that Congress and the country might appreciate the purpose for which such moneys were needed, and might have in advance some accurate idea of the general totals, together with a knowledge of probable revenues."

Chairman Henry of the Rules Committee, said he was in sympathy with the purposes of the Sherley resolution, and that he believed favorable action by the committee on the resolution or one along similar lines could be obtained at the coming session.

"I believe this plan will be worked out," Mr. Henry went on, "if the committee can be held down to fifteen or eighteen or twenty members. Under the Sherley resolution there would be thirty members of the committee, which would be too bulky, I believe."

While the Democratic Congressmen planned a budget system at the Capitol, the President to-day spent two hours going over the estimate for the next fiscal year with his Cabinet and planning the budget message which he will send in with a sample budget statement to be prepared by the Economy and Efficiency Commission just before the Christmas holidays. The House in the last Legislative, Executive, and Judicial Appropriation bill provided that the estimates should be submitted to the House in the usual form, so the President will send both the regular estimates and the proposed budget, showing proposed expenditures and expected revenues.

Representative Sherley also will press for early consideration of currency reform. He expressed himself to-day as bitterly opposed to fiat money or greenbacks, which William Jennings Bryan is said to favor.

"It would seem as though the American people had been taught in the bitter school of experience more touching the evils of bad currency legislation than concerning any other matter, and it is to be hoped that we may show ourselves capable of working out and adopting a proper system that, while it will 'take the banks out of the governing business,' will also as clearly and as certainly 'take the Government out of the banking business.'

"Such a plan must have in it not the slightest recognition of fiatism in any form. It should be possible to obtain not simply the views of public men and of bankers as the foundation of this system, but in particular the views of that great body of business men who in the final analysis create and maintain credits."

The Gift That Lasts for a Lifetime

To start right means to win in the battle for success, and the capacity for usefulness. Give your child the right start in the home, and he will astonish you by his rapid development in school. Let him have the benefit of the most original, the most helpful and the most delightful work which the new century has produced for the young. THE BOOK OF KNOWLEDGE stimulates, educates, and entertains. The child cannot resist its compelling charm. It is a new and beautiful necessity in the child world.

Stimulates, Educates, Fascinates.

THE BOOK OF KNOWLEDGE is the creation of educational experts, who have made an especial study of the mind process of the child, and have learned how to charm the children through the doorway of its magic volumes into the land of knowledge. From the spinning worlds in the skies to the microbes in our own bodies, it is a marvelous moving panorama. Complete industrial processes, beautiful scenes, splendid statues, famous portraits, great inventions are shown with a power to hold the attention and impress the memory which has never been equalled. Don't you want your child to have the benefit of the greatest education help of the century?

Answers Every Question

The Book of Knowledge

The Children's Encyclopedia
10,000 Wonderful Pictures

President John H. Finley, of The College of the City of New York, says:

"Suppose a boy of ten were to spend fifteen minutes a day reading these volumes . . . he would at thirteen know more about the earth and life on it than the wisest men knew a few generations ago."

Questions:

What is a microbe?
Why do we get tired?
What makes some beans jump?
Why is the sea salt?
How does a chameleon change color?
How does water make rocks?
What is the centre of the earth?
Are all acids sour?
What is brass made of?

The Simplest Scheme of Universal Knowledge

is described and illustrated in the 72-page booklet mailed free. The valuable pamphlet, "THE MIND OF A CHILD," also presented.

MAIL COUPON FOR TWO FREE BOOKLETS

THE GROLIER SOCIETY,
2 West 45th St., New York.

Please mail me descriptive booklet of THE BOOK OF KNOWLEDGE.

NAME....................

ADDRESS..................

Not necessary to cut coupon if you mention The Times
11-30

Surety Stamps Free With All Purchases

O'NEILL-ADAMS CO.
Sixth Avenue, 20th to 22d St.

The Christmas Gift Par Excellence—
A Set of Some Great Author's Works.

O'Neill's Xmas Book Store

Has for Years Been Famous for its Showing of Standard Sets at Incomparably Low Prices.

Our Book Store has been greatly enlarged for the convenience of our holiday customers. Easy of access, on the street floor of the main building, it is roomy, light, and arranged so that you can examine the books at your pleasure. We want book lovers to find it a pleasure to wander through our store; everything has been done to this end.

All Sorts of Books.

All the popular fiction, new novels, the old and new favorite story books, poets, classics, French and other European authors—in fact, everything that buyers of Christmas books desire, and prices are remarkably small for such good books.

Children's Books.

O'Neill's display of books for little folks is wonderful. From all the leading publishers we have their best and most popular books for the entertainment and wholesome instruction of the child mind. Probably the best assortment in New York.

Shakespeare, Hugo, Poe, Stevenson
In Holiday Sets, Special $1.50

Dr. Johnson Edition of the Complete Works of
WILLIAM SHAKESPEARE—10 Volumes—
Special $1.50.

Ribbed buckram binding, gold stamped, very clear print. Introduction by Dr. Samuel Johnson, biographical sketch by Henry Glassford Bell, history of each play, list of all characters, glossary and index and synopsis.

ROBERT LOUIS STEVENSON—6 Vols.—
Special $1.50.

6 volumes, 2,976 pages, 121 Novels, Short Stories, Essays and Poems. Handsomely bound; titles in gold, clear new type, beautiful paper.

EDGAR ALLAN POE—Ten Volumes—
Special $1.50.

This delightful set of Poe's Works is printed from new type-set plates, made especially for this edition. The size of type is long primer, which is easy reading and restful to the eyes. The paper is splendid, made to order for this edition. The illustrations are made from original paintings by F. Gilbert Edge. The set is bound in red ribbed buckram cloth, with embossed gold titles. The volumes are of a handy size, 4x6¼ inches.

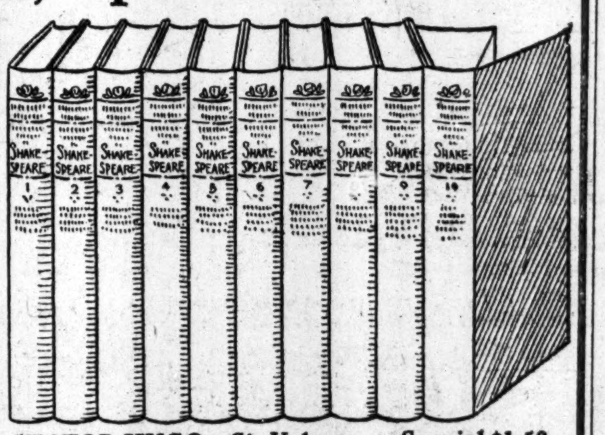

VICTOR HUGO—Six Volumes—Special $1.50.

Large type, thin paper—This complete edition of Victor Hugo's romances is printed by the Nelson Press, in Edinburgh, Scotland, on thin strong Bible finish paper. Bound in English ribbed buckram cloth. Gold titles.

The illustrations are by notable French and English artists, who have vied with one another to produce fitting designs to illustrate these masterpieces of modern literature

Complete Works of Standard Authors
In Sets at Less Than Half Subscription Prices.

These Sets will be sold on the CLUB PLAN by those desiring to arrange CONVENIENT PAYMENTS.

O'Neill Main Store—First Floor.

Author.	No. Vols.	Bind.	Sub. Price.	Our Price.
AUSTEN	6	Buck.	$18.00	$5.50
AUSTEN	6	¾ lea.	24.00	7.00
BALZAC	18	Buck.	45.00	14.75
BALZAC	36	cloth	52.50	21.75
BALZAC	18	¾ lea.	60.00	15.50
Boswell's Life of Johnson	8	¾ lea.	60.00	5.50
BRONTE	12	¾ lea.	100.00	40.00
BURNS	6	cloth.	18.00	3.85
BURTON Arabian Nights	17	cloth	100.00	35.00
CARLYLE	10	¾ lea.	42.25	11.95
Classic Tales by Fam. Auth's.	20	cloth	25.00	17.50
DANTE	4	¾ lea.	20.00	6.00
DE MAUPASSANT	9	cloth	15.00	4.75
DE MAUPASSANT	5	Buck.	15.00	4.50
DICKENS	40	¾ lea.	135.00	32.50
DICKENS	30	cloth	52.50	18.00
DICKENS	15	¾ lea.	25.00	14.50
DUMAS	15	¾ lea.	42.50	11.95
ELIOT (ST. JAMES)	10	¾ lea.	18.00	8.50
ELIOT	10	¾ lea.	100.00	45.00
EMERSON	6	¾ lea.	20.00	6.50
FAMOUS CHARACTERS	20	cloth	25.00	8.50
FIELDING	10	¾ lea.	200.00	85.00
FIELDING	10	¾ lea	25.00	6.75
FLAUBERT	10	cloth	20.00	4.50
GREEN	5	¾ lea.	20.00	6.50
GUIZOT	8	¾ lea.	28.00	9.25
HUGO	10	Buck.	27.50	5.95
HUGO	10	¾ lea.	35.00	12.50
HAWTHORNE	9	¾ lea.	18.00	8.75
HAMILTON, Alexander	12	¾ lea.	50.00	35.00
IRISH LITERATURE	5	Buck.	18.00	6.00
IRISH LITERATURE	5	¾ lea.	25.00	7.75
IRISH LITERATURE	5	½ lea.	24.00	5.50
IMPERIAL ENCY. & DICT.	40	¾ lea.	60.00	15.00
IMPERIAL ENCY. & DICT.	40	cloth	36.00	9.00
INTER. ENCY. & DICT.	9	cloth	25.00	9.95
IRVING	10	¾ lea.	38.00	10.50
JEFFERSON	12	¾ lea.	100.00	55.00
KIPLING	10	cloth	30.00	3.50
LES MISERABLES	5	Buck.	12.00	3.90
LINCOLN	8	¾ lea.	15.00	3.75
LINCOLN	12	cloth	25.00	15.00
LINCOLN	12	¾ lea.	45.00	25.00
LONGFELLOW	10	cloth	20.00	6.75
LONGFELLOW	5	Buck.	15.00	4.50
LONGFELLOW	5	¾ lea	20.00	6.75
LAMB	8	¾ lea.	$35.00	$5.45
LOVER, Samuel	6	¾ lea.	17.00	6.00
LOSSING'S U. S. HISTORY	8	cloth	25.00	12.50
MARRYAT	12	¾ lea.	25.00	12.00
MACAULAY'S HISTORY	20	¾ lea.	35.00	18.00
Murray's Adirondack Tales.	5	cloth	36.00	18.75
ORIENTAL TALES	15	cloth	50.00	18.00
PARKMAN	13	½ Mor.	45.50	18.85
PARKMAN	13	cloth	26.00	13.00
PLATO	4	¾ lea.	18.00	6.00
POE	5	Buck.	15.00	4.50
POE	10	¾ lea.	15.00	8.50
READE	12	¾ lea.	40.00	12.50
RUSKIN	13	¾ lea.	46.25	15.00
RUSKIN	13	¾ lea.	30.00	13.25
SCIENCE LIBRARY	16	cloth	25.00	7.95
SCIENCE LIBRARY	16	¾ lea.	35.00	8.95
SCOTT	12	Buck.	36.00	11.75
SCOTT	24	¾ lea.	50.00	15.75
SCOTT	12	cloth	15.00	9.00
SCOTT	25	¾ lea.	100.00	60.00
SHAKESPEARE	20	¾ lea.	45.00	12.50
SCHILLER	5	¾ lea.	18.00	6.00
PLUTARCH	5	¾ lea.	20.00	5.50
SMOLLETT	6	¾ lea.	25.00	4.95
SMOLLETT	6	½ lea.	24.00	4.50
STERNE, Laurence	12	cloth	18.00	12.50
STEVENSON	10	Buck.	17.50	5.75
STEVENSON	10	¾ lea.	20.00	7.50
SUE	10	Buck.	35.00	10.50
SUE	10	cloth	15.00	8.75
SUE	10	¾ lea.	22.00	10.95
THACKERAY	10	¾ lea.	27.50	9.50
THACKERAY	30	cloth	52.50	18.00
MARK TWAIN	25	cloth	50.00	22.50
WILDE	10	¾ lea.	25.00	9.50
Wilson's History of American People	5	cloth	35.00	9.00
WORLD'S BEST POETRY	5	Buck.	18.00	6.00
WORLD'S BEST POETRY	5	¾ lea	24.00	7.75
World's Best Literature	31	cloth	50.00	20.00
WORLD'S CLASSICS	20	¾ lea	42.50	20.95
WARNER, Charles D.	15	cloth	25.00	15.50
SHAKESPEARE	10	¾ lea.	22.50	9.50
VOLTAIRE	42	cloth	75.00	42.50
MOTLEY	17	cloth	25.00	18.50

O'Neill-Adams Co., Sixth Avenue, 20th to 22d Street, New York City

B. Altman & Co.

are showing an extensive assortment of

Evening, Afternoon & Street Dresses and Tailor-made Suits

at $38.00, 45.00, 58.00, 65.00 and upward

Riding Habits, ready-to-wear or made to order, in correct styles and materials, at very reasonable prices.

B. Altman & Co.

WILL HOLD THIS DAY (SATURDAY)
AN EXCEPTIONAL SALE OF

Misses' Everyday & Sailor Dresses,
Children's School Dresses & Coats,
and Children's Tailor-made Suits,

AT DECIDED REDUCTIONS IN PRICES
TO CLOSE OUT

Misses' Serge Sailor Dresses . . $5.50
Former price $8.50

Misses' Serge Dresses . . $7.50 & 10.50
Former prices $11.50 & 16.50

Children's Woolen Dresses, 8 to 14 years, former prices $6.50 to 9.50 . $3.75 & 5.50

Children's Coats, 4 to 14 years, in various desirable materials . . $5.50 & 7.50
Former prices $10.50 to 18.00

LITTLE CHILDREN'S IMPORTED HATS
in desirable colors and materials
are being offered at . . . $2.00 & 3.50
Former prices $5.75 to 10.00

Reductions have also been made in the prices of high-cost imported hats and bonnets for infants and little children.

A Sale of Men's Furnishings

is being held at special prices, as follows:

Men's Overcoats, of desirable woolen fabrics, former prices $28.00 to 35.00 . at $22.00

Men's Dress or Motor Scarfs (a new importation), in white, gray or black . at $6.50
Former price $10.00

Men's Knitted Silk Four-in-hand Scarfs, former prices $2.00 & 3.00 . at $1.00

A Special Sale of Men's Gloves

will be held this day (Saturday)
at the following interesting prices:

MEN'S EGAL BUCK GLOVES
in gray, wool-lined . . per pair $2.00
MEN'S CAPE GLOVES, in tan, per pair $1.25
MEN'S WOOL GLOVES . per pair 35c

B. Altman & Co.

have in course of preparation

A VERY LARGE SALE OF
FURS & FUR GARMENTS
the details of which will appear later.

Fifth Avenue, 34th and 35th Streets, New York.

BOLDER MAIL RAIDS BY SUFFRAGETTES

Try to Set Fire to Letter-Box in General Post Office by Pouring in Paraffin.

WARN ASQUITH ON BOTTLE

Four Other Outrages—"Bomb" at Lloyd-George Meeting Only a Package of Firecrackers.

Special Cable to THE NEW YORK TIMES.

LONDON, Nov. 29.—Fresh outrages on the public's correspondence, supposedly by suffragettes, were committed to-day. Among them was an apparent attempt to set fire to a letter box at the general Post Office, where paraffin oil was poured into the slot. As no match was found, it was believed that the perpetrator was disturbed before the plan could be carried out entirely.

Although letter boxes were carefully watched to-day, outrages were committed in four of the chief city Post Offices. In one letter box was found an uncorked medicine bottle bearing the following on the label in feminine handwriting: "A case for Asquith. Votes for Women. A blow to London. More to follow."

About 1,500 letters and packages were damaged by Thursday's outrages. The police are taking special precautions to guard letter boxes all over London, but owing to the obvious difficulties of the task the Postmaster General has issued an appeal to the public requesting assistance, and promising a reward to anybody other than a police officer who obtains the arrest of an offender.

ABERDEEN, Nov. 29.—Some excitement was caused here this evening when an apparent infernal machine intended for David Lloyd-George, Chancellor of the Exchequer, was found in the hands of a suffragette, who was found hiding behind an organ in the hall where Mr. Lloyd-George was to deliver an address.

The "bomb" turned out, however, to be a box containing firecrackers. The woman who had it and two suffragette companions were arrested.

After the meeting another militant suffragette hurled a stone at one of the automobiles occupied by Lloyd-George's party, with the intention, it is believed, of injuring the Chancellor. She picked out the wrong car, however, and the missile went through the window of one not occupied by Mr. Lloyd-George. This woman also was arrested.

In his speech the Chancellor said that a great change "in the present iniquitous land laws" was imperatively necessary. In the Highlands thousands of acres, which could be used to support families, had been transformed into deer preserves. He added that statistics showed large numbers of robust fellows were leaving the country annually as if it were plague-stricken, and declared that much of this emigration would be stopped by a free land system.

JAPANESE TO AID KOREANS.

Leading Lawyers of Tokio Will Defend Accused Men.

SEUL, Nov. 29.—At the further examination to-day of the 106 Koreans charged with conspiring against Count Terauchi, Governor General of Korea, six of the accused were called to the witness stand.

All denied complicity in a conspiracy and confirmed the stories of fellow-prisoners as to torture by the police and threats of assault made by the Procurator.

Three of the men declared that one of the officials who had maltreated them was in court. He will probably be called as a witness.

The leading counsel for the accused will arrive to-morrow. Takuzo Hania, the most prominent, is regarded as the leading criminologist of Japan. Heikichi Ogawa is also a leader of the Japanese bar.

No mention has thus far been made during the trial of any missionary.

Judge Suzuki, the President of the Court, almost invariably asks the accused what their religion is. Several have replied that they have no religion. Some said they were Presbyterians and others said they were Catholics.

300 KILLED BY TYPHOON.

Telegraph Wires Down and Little Can Be Learned of Damage.

MANILA, Nov. 29.—Owing to the destruction of the telegraph lines no estimate is yet possible of the number of fatalities, or of the property losses, caused by the typhoon which crossed the islands of Samar, Leyte, and North Panay several days ago. Such information as has been received indicates that 260 persons were killed in Samar and Leyte and 50 in the other territory traversed by the storm.

Despite the enormous damage in Tacloban, the capital of Leyte, the fatalities there were less than a dozen.

The Government is forwarding relief supplies to the stricken districts. No word has been received from Mindanao except a wireless dispatch from the transport Warren, which said the storm was unusually severe.

FRANCE LOSING WAR POWER.

Race Suicide Has Cut Down Recruits by 23,000 in Five Years.

PARIS, Nov. 29.—The number of recruits available for the army has been reduced from 238,000 in 1906 to 215,000 in 1911, owing to the diminution of the birth rate in France.

Joseph Reinach made this assertion during a debate in the Chamber of Deputies to-day on the bill relating to infantry enrollment.

MISS BOARDMAN DECORATED.

First American Woman to Receive Order of Crown—For Red Cross Work.

WASHINGTON, Nov. 29.—Miss Mabel Boardman, Secretary of the American Red Cross, to-day received from the White House the insignia of the Fifth Order of the Crown, conferred upon her by the Japanese Emperor for distinguished service. So far as officials here know to-day, it is the first time an American woman has been so honored by Japan. The order conferred upon Miss Boardman was specially established to recognize meritorious service done by women.

The insignia were sent to President Taft, President of the American Red Cross, by Marquis Matsukata, head of the Japanese Red Cross. President Taft has written to the Marquis and to the Japanese Emperor thanking them for the honor paid Miss Boardman.

DON'T FORGET THOSE RED CROSS Cough Drops. Everywhere. 5c. per box.—Adv.

MAY CONQUER WHITE PLAGUE.

Metchnikoff Forsees Possibility of Eventual Immunization.

Special Cable to THE NEW YORK TIMES.

LONDON, Nov. 29.—Prof. Metchnikoff delivered a lecture on the war against tuberculosis before a distinguished gathering of scientists here this evening. He said it had been shown that evidence of tubercular disease healed and past was nearly universal in all adults in town populations who died from other causes than tuberculosis. Pierquit's tuberculin test had shown that 90 per cent. of the adult population of European towns incurred infection by Koch's bacillus, yet only 15 per cent. died of it.

He had found that death from tuberculosis was rare among the Kalmuk Tartars, who lived far from towns, but that young Kalmuks who went into Russian towns to be educated died from the disease in far greater proportion than did youths of town populations. The explanation was that the town population was universally "tuberculized," and that attacks of less virulent tubercular disease, from which there was recovery, conferred upon them immunity against the deadly lung tubercle.

The lecturer said that no real remedy or sure treatment for tuberculosis had yet been found. Unconscious inocculations by mild or benign "strains" of tubercle bacilli were known to occur naturally and to lead to immunity. Natural infection by mild or modified strains of the disease-producing microbe was a factor of great importance in the warfare against each kind of infectious disease. It was established that an individual was often thus rendered immune from typhoid fever. The disappearance of leprosy was almost certainly due to the same cause. It was certain there was an abundant source of infection of human beings by such mild and "immunizing" or protecting strains of the bacillus tuberculosis. The progress in the warfare against tuberculosis, which had already been achieved, justified the hope that in the not far distant future the great animal Homo sapiens would triumph over the microscopic plant Bacillus tuberculosis.

INDIA TO AID BRITISH NAVY.

Native Rulers Plan to Offer Twelve Big Warships.

BOMBAY, Nov. 29.—Three super-dreadnoughts and nine first-class armored cruisers will soon be offered to the British Government by the independent rulers, Princes, and nobles of India if they can carry out successfully a plan recently drawn up by them to collect funds for the purpose among themselves.

It is suggested that the warships when presented be stationed in the Red Sea, the Mediterranean, and the Indian Ocean.

CHEAPER CABLE RATE TO GERMANY BY DEC. 1

Press Messages To or From This Country Can Then Go at Eight Cents a Word.

MEET WESTERN UNION CUT

Germany Hopes to Stop Messages Going Via London, to Free Them from "British Coloring."

Special Cable to THE NEW YORK TIMES.

BERLIN, Nov. 29.—THE NEW YORK TIMES correspondent is officially informed that the long-discussed reduction of the cable rate on press messages between Germany and the United States will come into effect on Dec. 1. The rate will be reduced from the present figure of 12.2 cents to 8 cents a word.

Both the German Government and the German Atlantic Telegraph Company joined forces to bring about the new rate, which, it is hoped, will effectually meet the competitive cut recently made by the Western Union. The Commercial Cable Company of America is also a party to the reduction, as it handles on the western side of the Atlantic messages arriving from Europe over the German cable.

The new rate is a fraction higher than the Western Union rate from England to the United States. The difference, however, only amounts to the cost of transmitting from Berlin to London. The compensating advantage of the lower German rate is the material gain of time by sending messages direct to New York. It is said that under ordinary circumstances messages can be sent from Unter den Linden to Times Square a few minutes under an hour.

The German Government frankly hails the new press rate with gratification. It is expected to have the eventual effect of "emancipating" German news from "British coloring," which Germans always allege takes place when transmitted to the United States via England.

Play by Baron Henri Rothschild.

Special Cable to THE NEW YORK TIMES.

PARIS, Nov. 29.—Baron Henri Rothschild, a medical practitioner, has written a play called "Croesus," which he read the other day to a number of friends, including Frederic Febvre of the Comédie Française and M. Franc, manager of the Gymnase Theatre.

AMIR PLAYS GOLF.

Natives Put Petitions in the Holes on the New Links.

Special Cable to THE NEW YORK TIMES.

LONDON, Nov. 29.—The Daily Mail's Bombay correspondent says that the Amir of Afghanistan has taken up golf keenly and has had good links laid out in the neighborhood of Kabul.

The natives were much puzzled by the well-kept greens, but, recognizing the game as a royal one, they put the holes to a practical purpose. They got into the habit of placing petitions into the holes at night in the hope that they would reach the Amir when he was putting next day. But his Majesty's temper apparently was not improved by the royal game. He resented this attempt to take advantage of his recreations and ordered that all such petitions be burned unread.

NOT AN OLD MASTER.

Picture Sold to Rome for $2,000 Found to be a Forgery.

Special Cable to THE NEW YORK TIMES.

ROME, Nov. 29.—Signor Cavenaghi, the greatest Italian authority on old paintings, has discovered that a painting attributed to Ruysdale, which was purchased by the State for $2,000, is only a clever modern imitation of the work of the Russian by a painter here, who specialized in forgeries.

It is said that he has succeeded in selling a considerable number of them as genuine.

PRICES AT CHRISTIE'S SALE.

Swan's "Orpheus Chaining the Lions" Sold for $3,000.

Special Cable to THE NEW YORK TIMES.

LONDON, Nov. 29.—At the sale of the John Gibbons collection of modern pictures at Christie's $2,400 was given for an engraving by W. Holl of W. P. Frith's "The Village Pastor." Sir Thomas Lawrence's portrait of Kemble, the actor, engraved by Charles Turker, fetched $2,000.

The sale also included works from other sources, among them J. M. Swan's "Orpheus Chaining the Lions," which was sold for $3,000.

BERMUDIAN HITS TORNADO.

Rough Weather Causes a Panic—Wilson to Go Over Revised Biography.

Special Cable to THE NEW YORK TIMES.

HAMILTON, Bermuda, Nov. 29.—The Bermudian landed to-day a host of seasick passengers, who flocked to the hotels and went to bed. The vessel experienced the roughest passage in six years, Capt. McKenzie told them.

"We ran into the tail end of a tornado," said William Bayard Hale, Gov. Wilson's official biographer, "and once, for five minutes, we believed all was over. The waves swept over the boat deck, and the promenade deck was a sea. I have crossed the ocean often, but never saw the equal of this storm."

There was a panic among the passengers, among whom were many New Yorkers.

Dr. Hale came here by appointment to go over his revised biography of Gov. Wilson with the President-elect.

Gov. Wilson breathed easier again to-day when he found that no politicians arrived on the steamer. It brought him a large mail.

The President-elect cycled alone over the hills part of the day. He will attend to-morrow a reception and garden party the Governor General is giving

WARDIN HELD FOR FRAUD.

Charge of Misusing Mails in Buffalo "Get-Rich-Quick" Case Dropped.

ROCHESTER, N. Y., Nov. 29.—As a result of the Federal Grand Jury investigation into the alleged schemes of "get-rich-quick" firms at Buffalo, when Halford B. Wardin, Vice President of the American Redemption Company, appeared for examination to-day before United States Commissioner E. C. Smith, the charge of illegal use of the mails was dropped and Wardin was served with a criminal capias charging conspiracy to defraud.

Wardin's bail was raised to $10,000. The new charge came from an indictment found at Buffalo this week.

Wardin was arrested by Federal officers in his offices here in connection with a raid made simultaneously in many other cities. His company, with others, is alleged to have carried on an extensive business guaranteeing stocks and bonds.

Sir Henri Shoes for Women, $3 and $3.50

34 Years Leaders of Fashion
Simpson Crawford Co.
SIXTH AVE., 19TH TO 20TH STREET.
—IN NEW YORK'S SHOPPING CENTER—

Meet Me at the Mid-Day Cabaret
8th Floor, Daily, 12:15 to 2:45 P. M.
Miss Corbett and Stanley Warner, Celebrated Cabaret Singers
MR. FRED W. TAYLOR, Tenor
Famous Hawaiian Orchestra with Their Native Music & Melodies
Victor Sorlin's Orchestra Mlle. Cantarelli Operatic Selections

$2--40-in. Colored Satin Charmeuse
In a beautiful range of street and evening shades, excellent draping quality and well wearing; at, yard $1.48

$1--36-in. Colored Dress Poplins
One of the best medium priced dress silks produced this season, lustrous corded effect, at the same time very dressy; at, yard 68c

$2.50--40-in. Charmeuse Crepe
The crepe materials are enormously in demand, therefore very scarce in a great many shades. We offer a complete assortment, also black; at, yd. $1.75

$2.50--36-in. Brocaded Charmeuse
The richest effect imaginable in the most wanted colorings, high grade silks which have the first call of the season for dressy rich costumes; at, yard $1.48

Simpson Crawford Co., 6th Av., 19th to 20th St.

ABRAHAM AND STRAUS BROOKLYN
17 Minutes Grand Central to A. & S. Subway Station—Hoyt St.

Buy Books Now for Christmas.
And Buy Them at Unusually Small Prices.

FINE DE LUXE EDITIONS of the world's best authors—Books which are appropriate gifts to any one—books that will start a private library building—books that will stand for all time—the Gems of English, French and other literature.

We desire to call especial attention to the

Library of Wit and Humor of America

Edited by Marshall P. Wilder, that Prince of Fun Makers, and Kate Milner Rabb, 10 volumes, ¾ leather binding, published at $20.00. Our price, $5.75.

			Published at	Our Price
AUSTIN, Jane	6 vol.	¾ Leather	$18.00	$3.50
ARABIAN NIGHTS	15 vol.	Buck. (Paine Ed.)	40.00	12.50
BALZAC	18 vol.	¾ Leather	72.00	13.50
BURNS	6 vol.	¾ Leather	18.00	7.50
DICKENS	18 vol.	¾ Morocco	60.00	16.50
DANTE	4 vol.	¾ Leather	12.00	3.50
GUIZOT	8 vol.	¾ Morocco	24.00	8.75
PLATO	4 vol.	¾ Leather	12.00	2.75
SCOTT	24 vol.	¾ Leather	45.00	14.50
SCOTT	12 vol.	¾ Morocco	36.00	10.95
World's Best Poets	5 vol.	Cloth	25.00	5.50

The Library of National Memoirs, 6 vols., cloth binding; published at $9.00. Our Price, $1.65.

This set contains the most valuable of our National documents, State papers of Representative Presidents, as well as Colonial and National State papers and treaties dating from 1606 to the present time.

Vol. 1—George Washington
Vol. 2—Thomas Jefferson
Vol. 3—Abraham Lincoln
Vol. 4—Grover Cleveland
Vol. 5—Theodore Roosevelt
Vol. 6—Colonial & National Documents.

An Army of Nearly 30,000 Well Dressed New Yorkers Attest This Wonderful Sale's ½ Savings

The greatest tribute ever paid to a conern's integrity is the attitude of the thousands who have attended the great Hackett-Carhart sale.

To the voluntary testimony of these men is due the overshadowing success of this, the greatest event in clothes history.

Unconsciously, perhaps, they have created Hackett-Carhart customers among their friends and acquaintances by their simple recital of their experiences at the Hackett-Carhart stores.

They've told how they were afforded a selection among the finest, widest assortments of suits and overcoats that New York has ever known.

They've related, in many instances, how they **proved** that Hackett-Carhart prices afford a one-half saving—

How they went to other stores and found it impossible to match Hackett-Carhart clothes at prices which represented **no savings whatsoever.**

Priceless is such testimony.

And you will readily understand how it is inspired when you have attended this sale and seen for yourself its rare offerings.

Suit and Overcoat Reductions

For more than 56 years the name Hackett-Carhart has stood for the finest tailoring, the richest fabrics, the most correct styles. And each garment in every assortment here today does credit to this enviable reputation.

It is the wonderful fact that Hackett-Carhart suits and overcoats today are being shown in over 100 models and more than 1,400 fabric designs. How, then, can any man fail to find his every clothes ideal in this rare collection?

$15, $18, $20 & $22.50 SUITS & OVERCOATS...........	$10
$18, $20, $22.50, $25 & $28 SUITS & OVERCOATS..........	$13.50
$22.50, $25, $28, $30 & $32.50 SUITS & OVERCOATS..........	$17
$28, $30, $32.50, $35, $37.50 & $40 SUITS & OVERCOATS.......	$21
$32.50, $35, $37.50, $40 & $42.50 SUITS & OVERCOATS..........	$24
$35, $37.50, $40, $45 & $50 SUITS & OVERCOATS...........	$27.50

Special Chinchilla Overcoat Values

No overcoat fabric was ever more popular—and surely none more scarce than Chinchilla is today.

Even at top prices, Chinchilla overcoats are not easy to find.

Yet, they are here in plenty at the Hackett-Carhart stores. A wealth of them in every correct model and shade. And all a long way under market values.

$25, $28 & $30 Chinchilla Overcoats.....	$17
$32.50, $35 & $37.50 Chinchilla Overcoats	$21

You may choose among them in Blues, Browns, Oxfords, Cambridge, and Heather mixtures in the various modish weavings of English and domestic design.

The models include Shawl Collar and Convertible Collar, 52 inch coats. Also English Guard, English Split Sleeve and many Chesterfield models in 44 and 46 inch lengths.

Special Full Dress Fur-Trimmed Overcoat Values

Because of their tendency to "shed," the fur lined overcoat is held in opprobrium by many men. Even the most expensive of these garments have this bad feature.

Not so, however, with the new type Full Dress coat just recently developed. This is fur-trimmed and worsted, satin or silk lined. It has all the dressiness, dignity and comfort of the fur-lined garment without any of its drawbacks.

Then, too, the fit and style of the new type is far superior to the fur-lined garments of old.

A splendid assortment of these are here now at the Hackett-Carhart stores, made up as follows:

English finished Kerseys with Shawl-rolled collars of extra quality Persian Lamb—52 inches long, full skirt effect—as perfect fitting and stylish as the regular overcoats of the hour. The linings are fine twilled worsted body, with satin shoulders, or luxurious silk throughout.

$40 FUR-TRIMMED, FULL DRESS OVERCOATS. Persian Lamb Collars, Worsted & Satin Lined........	$24
$50 FUR-TRIMMED, FULL DRESS OVERCOATS. Persian Lamb Collars, Full Silk Lined.......	$32.50

Hackett, Carhart & Co. Inc. Retail

265 Broadway, Near Chambers St. Opposite City Hall.
841 Broadway, at 13th St. Near Union Sq.
119 West 42d St., Near Broadway. Open Evenings.
154 East 125th St., Near 3d Ave. Open Evenings.

Frederick Loeser & Co. Inc.
In every detail the Leading Retail Establishment of Brooklyn.
The Subway to Hoyt Street Brings the Loeser Store Within 17 Minutes of Forty-Second Street

A Christmas Fair in the Basement, With Everything Under a Dollar.

"I WOULD LIKE TO BUY TWENTY GIFTS for the members of a class and spend fifty cents apiece," says one puzzled woman. "How shall I save my time and yet get the attractive things I know can be bought for that?"

The answer to her question and that of thousands of other women is to be found in this newly opened CHRISTMAS FAIR in the Loeser Basement.

A large space has been cleared of usual merchandise and here we have gathered from all over the Store particularly worthy and "gifty" things, all of which are marked at less than a dollar.

It is an amazingly large variety—so large that we shall not attempt to give any lists today. But this is the place to come if you want to buy a gift for ten cents, or fifteen cents, or a quarter—or anything up to a dollar.

Basement.

Girls' and Misses' Suits and Coats To Sell at a Small Fraction of Usual Prices

WE knew our customers would be very glad of the chance to share in such good fortune. These are the several groups:

Misses' $25 Corduroy Suits, $13.98. Two-piece Suits in very attractive style and made of excellent corduroy, in navy, brown, wine, black, etc.

Misses' $25 to $45 Suits at $18.98. Well made of mixtures, plain serges, cheviots, broadcloths, in all the best colors, and many of them handsomely trimmed in the best French styles.

Children's $12.50 to $30 Coats, $9.98. They include a number of the handsomest models for children of the season, and are developed in fancy mixtures, in cheviots, diagonals and kerseys. A good range of sizes in the lot and every popular color.

Juniors' $20 to $35 Suits at $12.98. Very handsome models in plain and French tailor designs, made of fancy mixtures, broadcloths, plain serges, cheviots, etc. They include navy and brown in the range of shades.

Misses' $16 to $50 Coats at $12.98. An average of values easily at $25, including very recent models, developed mixtures, cheviots, diagonals, broadcloths and some double-faced cloths and fine chinchillas. A fine range of the best colors.

Juniors' $12.50 to $15 Coats, $7.98. Mostly of the popular fancy mixtures, but a fair sprinkling of other popular coatings also.

Second Floor, Elm Place.

Dress Tunics in a Clearance Reductions AVERAGE a Fourth.

DRESS TUNICS IN SOME OF THE BEST STYLES, all of them specially imported pieces; many that will work the transformation of an ordinary gown into a perfect dream of beauty.

Yet these fashionable Tunics at the very beginning of the social season have fallen under the blue pencil, and are marked to hurry out without delay. Some of these are the result of a maker's disposal of his sample line, others are from our own stocks, a few are the remainders of a well known importer. They combine to make one of the most profitable occasions of the year in Tunics.

They include beaded and embroidered styles, in white, light blue, pink, lavender, taupe, black, etc.

Their value is a full fourth more than the special prices of $25 to $60.

An opportunity not to be passed over by any woman who can find a use for an extra handsome gown, especially one at a price moderate in comparison to the value.

Main Floor, Center.

Women's $2.50 to $6 Silk Hose, $1.69.
IN HOLIDAY BOXES IF DESIRED.

HIGH QUALITY SILK HOSE at a price little enough to warrant anyone in stocking up for personal wear or buying for Christmas gifts.

Black pure thread ingrain silk hand embroidered in self or colored embroidery, in a wide variety of designs. Values to $6 for $1.69 a pair.

$2 Silk Stockings at $1.10. Black, lustrous heavy weight ingrain silk, with silk soles and double silk tops; spliced heels and toes.

$1.50 Silk Stockings at $1. Black pure thread ingrain silk, with silk or mercerized tops and soles.

$1 and $1.35 Silk Stockings at 79c. Black pure thread ingrain silk in regular and "wide top" styles, with mercerized tops and soles.

85c. Silk Stockings at 55c. Black and tan pure thread ingrain silk, with mercerized tops and soles.

50c. Silk Boot Stockings at 3 Pairs for $1. Black, white and tan full fashioned silk boot Stockings, with lisle tops and soles; spliced heels and toes.

$3 Goat Seal Hand Bags, $1.98.

A CHRISTMAS HINT for Saturday shoppers. Goat Seal Hand Bags in the carriage style, mounted on seven and eight inch German silver frames, lined with leather and fitted with small purse. Strap handles.

Main Floor.

Millinery at Great Reductions.
$1.98 to $5 for Hats Usually $3.75 to $7.50.

THIS IS A SHARP CLEARANCE of Ready-to-Wear Hats in the best styles of the early winter. They are the result of a fortunate purchase to which we add a large number from our own workrooms.

They include Hats of velvet and of plush, trimmed with silk, plush and ribbon fancies, with wings, with ostrich fancies, buckles and all the approved trimming notes. They are black, navy, taupe, brown, and these colors in combination with white.

Suited for young women and those of more mature years, and mostly in medium and smaller shapes, including Toques, Turbans, Tricornes, etc. None but is a prize at its present small pricing.

Second Floor, Elm Place.

Fine 29c. Fancy Work Ribbons, 19c.

WHEN YOU BUY YOUR RIBBONS TODAY, to complete your gift of fancy work, you will share in the advantage of a special purchase which brings these good Ribbons to us to sell at a full third less than usual.

Taffeta Ribbons striped with plain satin and Ottoman stripes in self colors, 5 inches wide.

Dresden Ribbons, 4 and 5 inches wide, all the best colors and patterned with wild roses, wreaths, clusters, etc., some also satin striped.

Plain moire Ribbons, a fine range of colors, 5¼ inches wide.
Plain taffeta Ribbons, 5¼ inches wide, every wanted shade.
Plain satin Ribbons, heavy weave, fine quality, 5 inches.
Messaline Ribbons, beautiful for crush effects, 6 inches wide.

Main Floor, Bond Street.

Handsome Two Volume Book Sets, Bound in Half Calf, for $2.50.

THESE ARE MOST APPROPRIATE Book Sets for men and at the price they are a notable value. Bound in half calf and two volumes in a neat gift box.

Discourses of Epictetus and Meditations of Marcus Aurelius; 2 vols.
The French Revolution by Carlyle; 2 volumes.
Descent of Man and Origin of Species, by Darwin; 2 volumes.
Emerson's Essays, First and Second Series; 2 volumes.
Emerson's Conduct of Life and English Traits; 2 volumes.
The Sketch Book and Knickerbocker's History of New York, by Irving; 2 volumes.
Reveries of a Bachelor and Dream Life, by Ik Marvel; 2 volumes.

Main Floor.

SEE WILL CONTEST IN SPINSTER'S DEATH

Relatives Will Put in a Claim for the Property of Miss Octavia Fredericks.

POLICE STOP INVESTIGATION

Suspicion of Foul Play Is Dispelled — Woman Was Not as Wealthy as Was Reported.

All suspicion of foul play in the death of Octavia Fredericks, the old spinster recluse whose body was dragged out of a room in a dirty and dilapidated house in Hoyt Street, Brooklyn, on Thursday evening after a fire has been dispelled, according to the police. The Coroner's office concurs. Officials declare that the woman's death was caused by burns and suffocation. Any idea of a motive for foul play, it is said, has been dissipated by the discovery that the woman's wealth was far less than reported.

Antonio Orenckinto, the barber, who told the police he was the beneficiary in Miss Fredericks's will, talked freely about the case until noon yesterday. Shortly after the noon hour, however, Orenckinto left his barber shop under the room in which Miss Fredericks died, and it was said he had gone to his home, 139 Hoyt Street. At the house it was said he could be found in his shop. Finally all inquiries were referred to his lawyer, Henry Geldring of 26 Court Street, Brooklyn.

Mr. Geldring was reticent. He intimated, however, that the recluse's financial status had been exaggerated.

"Is there an original of the will that was found after the fire?" he was asked.

"There is," he replied, "and it will be filed for probate within a few days.

Relatives Will Come to Front.

This will, by which the barber would became sole beneficiary of the estate, apparently will be contested, for R. P. Chittenden, attached to the Corporation Counsel's office in Manhattan, a nephew by marriage to the sister of the dead woman, declared yesterday there were other claimants.

"The statement that a barber will produce a will," said Mr. Chittenden yesterday, "is interesting. When we see the document we will know how to act. Octavia Fredericks, for years, was not in a condition to draw up a will.

"The immediate relatives of Octavia Fredericks are a brother, Alphonse Fredericks, for many years in the stained glass business in Hoyt Street, and a sister, Mrs. Amelia Fredericks-Chittenden, who married an uncle of mine. She is living in Walla Walla, Washington. I have written to her to come to Brooklyn and claim her sister's estate."

Talk of a will—the one which the barber and his lawyer say they will produce—was neighborhood gossip before the woman's death.

"When I last saw Miss Fredericks," said Mrs. Laura Morris, who rented the restaurant in the basement of a part of the spinster's Hoyt Street property, last night, "she talked about some paper she had signed. I saw her last on Oct. 3, when I paid my October rent. Miss Fredericks told me a man had come to see her about a week before and had told her to sign her name on a line which he indicated with his finger.

"Miss Fredericks was able to tell all about the incident and she told me who the man was.

"'You are a fool to sign papers without looking at them,' I said to her.

"'I know I am,' she replied, 'and I couldn't sleep all night after I had signed the paper. I was afraid I might have signed something I should not have signed.'"

Mrs. Morris said Miss Fredericks had lived in her two dingy rooms for years. She said liquor in considerable quantities was taken to the rooms from time to time, and that the old lady sustained herself largely by means of stimulants.

"The barber, according to the newspapers," said Mrs. Morris, "said he was in the habit of collecting rents for Miss Fredericks. He never collected any from me. I always paid the rent myself."

A paper on file in the Brooklyn Registry Office sets forth that Antonia Orenckinto, the barber, leased the restaurant occupied by Mrs. Morris for a period of ten years at an annual rental of $1,500. This paper was dated July 2, 1912. This would indicate a monthly rental of $125, but Mrs. Morris said yesterday she paid only $90, and that she paid directly to Miss Fredericks herself and not to any intermediary.

One Deed Also Is Registered.

Another paper found in the Registry Office was a deed to the property at 323 Madison Street, Brooklyn. This was in Miss Frederick's own name, and so far as the records there show was the only piece of property owned outright by her. This deed was dated June 4, 1898, and accompanying papers showed that Miss Fredericks had a life interest also in the property at 24-30 Hoyt Street. According to conservative estimates the Madison Street property is worth from $8,000 to $10,000, while the Hoyt Street property, with its 140 feet frontage on Hoyt Street and 60 feet on Livingston Street, is worth from $150,000 to $175,000. It is this latter property which, according to Chittenden, will revert to the brother and sister of Miss Fredericks.

It was learned that the dead woman was a daughter of Cecilia Fredericks of Metz Alsace-Lorraine, Germany. The elder Mrs. Fredericks came to this country fifty years ago with three children. She brought considerable money, and invested it in Brooklyn real estate. She died in Jamaica in 1892, and was believed to have made a division of her property among her children before her death. The separation of the children, it was said, followed a quarrel over this division of the property, and the brother and sister of Octavia went to California.

Should there be a will contest, it was intimated yesterday that it would be shown that Octavia Fredericks made a trip to California three years ago and took with her all her furniture at a cost of $1,000. It would be shown also, it was declared, that upon her arrival in California she immediately turned back to Brooklyn, again carrying the furniture with her at great expense. It would be shown, it was said, that this was the act of an irrational mind.

This furniture was crated carefully, and in the possession of Miss Fredericks at the time of her death. The furniture included a piano and a good bed. This bed was found in the woman's room, carefully packed, and within ten feet of the dirty mattress resting on empty beer cases, on which the old lady had slept.

The sum of the rents collected each month by Miss Fredericks, including $25 a month from the barber, amounted to $172, and it is estimated that Miss Fredericks had opportunity to save considerable money. No bank books, it was said yesterday, had been found, and the police said less than $2,000 had been located.

Last night a police lock was put on the door of 24 Hoyt Street. This meant that the Public Administrator had taken possession of the property pending a settlement of the estate.

The lock was not applied, however, until the Society for the Prevention of Cruelty to Animals had taken eight hungry and four dead cats from the dirty rooms, and the Board of Health had removed two wagon loads of tin cans, bottles, and other refuse.

NAT GOODWIN MOTION LOST.

Court Won't Reopen Suit Won by Former Stage Manager.

The motion made by the attorney of Nat Goodwin, the actor, to reopen the suit brought against him by Walter D. Turner, in which Turner was awarded $1,022, for past services as Goodwin's stage manager, was denied yesterday by Judge Schmuck. Permission is given to renew the motion on the filing of the proper papers.

The motion was based on the inability of Nat Goodwin to appear in court, but affidavits of three reputable lawyers in Los Angeles were filed by Turner's attorney to prove that Goodwin was attending ball games and the theatre at the time it was said that he was incapacitated.

MRS. POLLOCK BETTER.

She Said Wound Was Self-Inflicted, Massapequa Coroner Declares.

Special to The New York Times.

WANTAGH, L. I., Nov. 29.—"Mrs. Pollock told me that she shot herself and that no one else participated in the shooting," said Coroner Norton of Wantagh to-night when he was asked about the contents of a statement he had said Mrs. F. J. Pollock of Ocean Avenue, Massapequa, who is close to death from a pistol wound inflicted Thanksgiving morning, made to him that afternoon.

"In cases like this one there are things which it isn't right to make public," the Coroner said. "I will say no more about Mrs. Pollock's statement. If Mrs. Pollock dies there will be an inquest, and her statement will then be made public, of course. If she survives—well, I have nothing to say as to what will be done with it under those circumstances.'

Mrs. Pollock had slightly improved tonight. She is under the constant care of a trained nurse, who has commanded that absolute silence be preserved inside the house. It is said that while her chance of recovery is still slight it has much improved since Thursday morning.

William Rohr, a friend of the Pollocks, who spent considerable time in their home yesterday, said this evening that there was no mystery whatever regarding the shooting. Mrs. Pollock, he said, had been in an automobile accident about two years ago, when a car in which she rode was dashed against a telegraph pole. He said that the shooting was the result of a temporary mental derangement. Albert H. Bartle, who resides with his wife across the street from the Pollock home, said that there is no doubt that Mrs. Pollock inflicted the pistol wound herself. Mr. Bartle ran to the Pollock house immediately after the shooting upon a frenzied summons from Pollock. He said that Mrs. Pollock said nothing while he was there.

BOWNE ESTATE $2,086,255.

Trustees Still Hold $497,925.27—Many Charitable Bequests.

An accounting of the estate of Samuel W. Bowne of Scott and Bowne, was filed yesterday in the Surrogate's Court by the executors and trustees, Nettie Bowne, Hewitt Coburn, Jr., and Peter H. Fowler. They reported that the estate delivered to them on Jan. 13, 1911, amounted to $2,086,255.53, and that they had left on Oct. 25, this year, after payments to heirs and creditors, 497,925.27.

Bowne had an interest of $999,800 in the corporation of Scott & Bowne, from which the estate received $131,862.50 in stock dividends and $1,687.77 in bond interest. He also held four notes of the corporation, one for $102,100 and three others which amounted with interest to $31,320. From his open account with the corporation $172,933.63 was due at his death.

The failure of the J. B. and J. M. Cornell Company, contractors, resulted in loss by Bowne. He had indorsed a note of the company and had to pay thereon $8,482.89, and was interested equally with John S. Huyler in the proceeds of an unsatisfied judgment against the company, of which his share should have been $28,785.65.

The report showed the following payments on public bequests in Bowne's will: $30,000 to the New York City Church Extension and Missionary Society, $28,000 to the New York Deaconess Home and Training School, $24,000 to Drew Theological Seminary, $12,000 each to Syracuse University, Wesleyan University, Dickinson College, St. Christopher's Home, Old People's Home of the Methodist Episcopal Church, and the Five Points Mission; $10,000 to Goucher College, Baltimore; $6,000 each to the Drew Ladies' Seminary and the Kindergarten Association, $4,134 to the Madison Avenue Methodist Church, $300 to the Hadley Hall Mission, and $175 to the Pennington Seminary.

Jacob Katz Succeeds Regan.

ALBANY, Nov. 29.—James R. Regan of New York to-day resigned as a member of the Board of Managers of the Manhattan State Hospital for business reasons. Gov. Dix appointed Jacob Katz of New York to fill the vacancy.

HICKEY KILLED MAN AND MURDERED BOYS

Caused First Death Twenty Years Ago, He Confesses, by Poisoning Drunkard's Whisky.

BLAMES DRINK FOR CRIMES

Signs Statement That He Became a Maniac When Intoxicated—Ready to Pay the Penalty.

BUFFALO, Nov. 29.—The accidental killing of a man in Lowell, Mass., twenty years ago was given to-night by John Frank Hickey in a signed confession as the starting point of a career of crime in which he murdered two boys and attacked many others. Hickey's victims, according to his confession, were Edward Morey of Lowell, poisoned with laudanum more than two decades ago; Michael Kruck, 12 years old, a New York newsboy, strangled in Central Park in 1902, and Joseph Josephs, 7 years old, son of George Josephs, a merchant of Lackawanna, killed in a similar manner, Oct. 12, 1911.

"Hickey apparently is a man with a dual personality," said Wesley C. Dudley, District Attorney. "He is intelligent. He is overcome with remorse and says again and again that he can't comprehend what possessed him to commit the crimes. He asserts he became a maniac only when filled with whisky."

The accused man's full confession came after a long series of admissions made to District Attorney Dudley and Ray R. Gilson, Chief of Police of Lackawanna, that was begun last Wednesday morning, when the two officers left New York for Buffalo with their prisoner. Hickey today agreed to sign the confession. Shortly after 5 o'clock this evening, he was led through the tunnel connecting the County Jail and the City Hall, used for the first time since Leon Czolgosz was taken through it after being sentenced to death for the assassination of President McKinley.

Tells Details of Crimes Again.

Shackled to Frederick C. Becker, Sheriff, the prisoner was taken to the District Attorney's office, where, in the presence of Mr. Dudley, the Sheriff, and a stenographer, he again went over the details of his crimes. In addition to the murders, Hickey confessed to many attacks on boys, the last being committed in Lawrence, Mass., on Aug. 5. Hickey said repeatedly that all his crimes were committed when he was drunk. Sober, thought of crime never entered his mind, he explained, but when he became intoxicated there came over him an insatiable desire to kill small boys. He tortured his victims, he admitted. After signing the confession, he said he was glad his life of crime was at an end.

"I have made my peace with God," he added. "I am ready to pay the penalty for my crimes demanded by man."

The killing of the man Morey in Lowell, according to Hickey's confession, was accidental. Hickey then was a clerk in a drug store where Morey often called to beg for whiskey. To get rid of him, Hickey put laudanum in whiskey Morey was about to drink, intending to make him ill. Morey, weakened by dissipation, died from the drug. That crime preying on his mind for years, Hickey said, ultimately drove him to drink.

After killing the Kruck boy in Central Park, New York, Hickey fled to Boston, but returned to New York in a few days and read in the newspaper files in the public library stories about the finding of the little fellow's body and the search for the slayer. The post cards from Boston in which Hickey told of killing the Josephs and Kruck boys and indicated where the body of Josephs could be found were written at a desk in the general delivery room of the main Post Office.

Third Degree Not Employed.

District Attorney Dudley said Hickey's confession came without much persuasion.

"There was no grilling examination nor resort to the so-called third degree," he added. "Hickey became quite confidential with me, and at times would tell me bits of his life history. It was on the train that I made remarks about different points of evidence we had against him. That seemed to worry him greatly. I told him he could not expect anything from me, and anything he said would be used against him.

"Finally he launched into a detailed history of his life. He related the accidental killing of Morey. That, he said, was followed by periods of remorse which he sought to obliterate with drink. Bit by bit the stories of the other ermies came out, until he broke down completely and between sobs told me how he murdered the Josephs and Kruck boys."

Michael Regan, Police Superintendent, received to-day a letter purporting to come from Henry Kruck of New York, saying the writer was the father of the murdered boy, and begging permission to see Hicked. It read:

> I am not happy since the child was lost. No matter where I go or what I do, my child is always in my mind. May be justice will cool me up, when murderer is dead.

A reply was sent to Kruck telling him he might see the prisoner, provided he submitted to a search at Police Headquarters before going to the jail. The Superintendent added:

> We shall do everything possible to comfort you if you come here. Your letter shows that you still grieve for the dead boy. Be comforted, because God takes care of us all and He knows everything.

Hickey Caught in New Jersey.

Hickey was arrested in Whiting, N. J., Nov. 19 on a request sent all over the Union by Superintendent Regan. He was in a colony for inebriates. He denied knowledge of the Josephs crime. Extradition papers were prepared, but when a hearing was about to be held before the New Jersey authorities Hickey consented to come here. He was taken to New York, where he was questioned by Inspector Faurot relative to the Kruck murder. It was said he made many compromising admissions.

The alleged murderer's fondness for writing postal cards to the police led to the discovery of his identity and his arrest. Cards were mailed from Boston and New York. Their reproduction in newspapers led an acquaintance of Hickey's to inform the police of his suspicions. In a postal from Boston the then unknown writer wrote of the Kruck murder as follows:

> Wednesday Night, Dec. 10, 1902.—I enticed Michael Ricac Kruck, a newsboy, at Eighty-sixth Street and Central Park West, New York City, into the Park opposite the entrance to the Arsenal Police Station. I strangled him and just escaped the officer who found him as I came back. [few words here illegible.] Three times have I taken life; twelve times have tried and cannot help it.

Another card from Boston told of the murder of young Josephs, and where the body would be found.

Hickey will be arraigned next Monday.

Murder Mystery Ten Years Ago.

Michael R. Kruck was a New York school boy. His body was found on the night of Dec. 10, 1902, in an excavation at the point where West Eighty-sixth Street terminates at Central Park. The body was removed to the Morgue, and on the following day an autopsy was performed by Dr. E. T. Higgins, then a Coroner's physician and now a Police Surgeon. Dr. Higgins reported the death was due to strangulation. A month after the crime, an inquest was held before Coroner Scholer, and the jury found the boy came to his death as a result of asphyxiation by strangulation inflicted "by some person or persons unknown to the jury."

HUGE SEISMOGRAPH NOW AT WORK HERE

Largest Earthquake Recorder in the Country Set Up in Natural History Museum.

SHOWED ONE RECENT QUAKE

Is the Gift of Emerson McMillan—Shows Beating of Sea on East Coast and Gets Excited at Blasting.

A big seismograph—the largest in this country, as far as its chief sponsor, E. O. Hovey, knows—has been installed since May in the Museum of Natural History, at Seventy-seventh Street and Central Park West. The fact has been kept so secret that the city at large has not known anything about it.

The seismograph is a Mainka, made by J. & A. Bosch of Strasburg, Germany, and was presented to the New York Academy of Sciences a year or more ago by Emerson McMillin, who was then the Treasurer and is now the President of the academy, which has its headquarters at the museum.

This is the only seismograph on Manhattan Island. Many demands for information on the subject of earthquakes have been made to the academy and museum, and the need of a seismographic station has been felt, the feeling crystalizing at the times of the big earthquakes in San Francisco and Messina. When Mr. McMillin made his offer of the gift of the seismograph Dr. Hovey, who is Recording Secretary of the academy and Curator of the Department of Geology of the museum, visited the principal seismograph stations in the country—in Albany, Ottawa, Boston, New Haven, Baltimore, and Washington.

There are two stations at Washington, one at the Weather Bureau and the other at the Roman Catholic College at Georgetown Father Tondorff is at the head of an observatory there which has one of the most thoroughly equipped seismographic stations in the country, Dr. Hovey says, with several seismographs installed. It was from the satisfactory results from one of these, a Mainka, that he decided that a larger instrument of the same kind would be the best for Manhattan. Then there was the wait of eight or nine months before the Strasburg people could fill the order, and it was only last May that the installation of the instrument began.

It is in a room about fifteen feet square, off the big Eskimo Hall which opens at the rear of the big foyer of the Museum. The first record of the new seismograph which has been preserved was of an Alaskan earthquake that took place at 3 o'clock in the morning of Nov. 1. The seismograph needle vibrated then for more than an hour, and showed that the place where the earthquake originated was about 3,500 miles distant. The record is now framed in a Museum window.

The only person who has had the good luck to see the needle of the seismograph vibrate since the installation was a painter the other day. He was at work on the frame of the instrument, and, seeing the uneasiness of the needle, was sure that he had made some mistake and touched a sensitive part. So was Dr. Hovey until he saw by the papers the next morning that there had been an earthquake in Mexico, and then he knew that the painter had been a lucky man and the first to see the seismograph doing its duty.

There have been hard times for the seismograph since it has been installed in its museum home. Work has been going on for the new Southeast Wing, on Central Park West, and for the Southeast Court for Whales and other cetaceans, with continuous blasting. This has kept the machine hard at work recording the near-by quakes. Most of them caused only a slight vibration, but one blast, ten feet from the concrete pier beneath the seismograph, knocked the recording needle clear of the record paper, as a big earthquake shock will do.

Another interesting series of records that it has been making are supposed to be the sea waves striking on the rocky coast from Point Judith in Rhode Island around to Cape Ann in Massachusetts. This is shown by the action of the big pendulum marking the east and west component, while the north and south is little affected, the nearer sea coast whose vibrations the latter would register being that of Long Island, with its milder coast line and no rocks to cause the vibration

"A heavy windstorm affects the seismograph," said Dr. Hovey yesterday, "the pressure of the wind on the surface of the ground, and it is sensitive to barometric changes. The warping of the earth's crust due to the diurnal passage of the sun through the heavens produces an effect on the east-west component. On bright sunny days the lines made by the needle on the smoked paper are spread apart in places and condensed in others, while at night they are uniform and there is practically no difference in spacing on cloudy days."

It is not a simple matter to place the originating spot of an earthquake even with a good seismograph. There are usually three parts to an earthquake, Dr. Hovey explains, the preliminary tremors, the main shock, and the trailers. The vibrations are sent, first, in a direct line through the earth's surface; second, the shortest distance around the outside of the earth's surface, and, third, the longest way around the earth. The general direction and distance is then determined by means of a measurement of the records, with the known constant value in the machine, and the use of mathematical formulae.

While the seismograph in the Museum is the only one on Manhattan Island, there are two others in New York, one at Fordham, in the college, and another in the Roman Catholic College in Brooklyn. Both have good seismographic stations, but their instruments are not as large or as sensitive as this.

"FORECLOSURE—TO THE PLAINTIFF"

The above quotation from the daily papers shows what too often happens to the mortgage lender.

Foreclosure suits cause annoyance and an interruption of income, even if you do not have to buy the property.

A holder of a guaranteed mortgage will never be troubled by a foreclosure or the necessity of buying to protect his investment—that is what he is insured against.

You can put out, at any time, any amount from $200 up with the protection of our guarantee and get 4½% net.

No investor has ever lost a dollar

BOND AND MORTGAGE GUARANTEE CO

Capital & Surplus, $9,000,000

176 B'way, N.Y. 175 Remsen St., B'klyn.
350 Fulton St., Jamaica.

Exhibition of

Early Chinese Art

PAINTINGS
POTTERY
BRONZES
SCULPTURE

From the collection of

A. W. BAHR

Now On View

MONTROSS GALLERY

550 FIFTH AVENUE

The Gallery is open week days
9 A.M. to 6 P.M.

GIMBELS

Dear Sir—You'll Be Glad To Climb Into One of These

Chinchilla Overcoats At $21

(For $30 to $35 Grades)

In the Very Next Snowstorm

Allou Strauss
Copyright
1912

Two lengths—full and three-quarters.

Half a dozen styles single and double-breasted; with shawl collar or usual lapels—best models of the season.

Choice of colorings—black, Oxford and lighter gray and blue.

All soft, warm, thick pure-wool chinchilla, bought by us away back last Summer and just made up after the close of the maker's regular season—a saving for you both ways.

All sizes—33 to 46.

You men came for them fast yesterday; but plenty more here today—several hundred, in fact.

Under usual conditions, $30 to $35 is the price you'd pay—today **$21.** Better see about yours at once.

Fourth Floor

Men's Solid Gold Jewelry

The accent is on *solid gold;* because, at the prices for which we sell our Men's Cuff Links, for example, you usually find merely the *ends* of solid gold, while the post connecting them is only gold-filled. The Gimbel Cuff Links are gold *all the way through.*

Some of these handsome, useful and lasting gifts for men are priced as follows:

Cuff Links in Roman gold or English finish, for engraving, or in fancy and engine-turned designs, at $2 to $3.50 pair.

Tie Clasps to match with strong springs, at $1 to $1.65 each.

Knives with fine steel blades, $3 to $4; set with diamonds, $5 to $7.25.

Cigar Cutters, some set with diamonds, at $2.50 to $6.25.

Signet Rings of our own design, octagon top, with engraved or engine-turned sides, at $4 to $9; rectangular tops, $8.50 to $11.50; oblong curved top, at $9 to $10.50.

Main Floor

Many Gifts in Sterling Silver

Sterling Silver Articles are well worth giving. They have intrinsic value, are attractive in appearance, will give long service, and if care is taken in their choice, may be fittingly handed down as heirlooms.

We are particularly proud of our collection of Sterling Silver Novelties for men and women; both for its variety and its many new designs this season. You will find—

Sterling Silver Gifts for Women

Mesh Bags, $18 to $100.

Fitted Vanity Cases, $7.50 to $30.

Cigarette Cases with chain, $8 to $15.

Chatelaines, $2 to $25.

Powder Boxes, in the new flat model, 95c to $7.50.

Powder Paper Rolls, with mirror, $6.50 and $7.50.

Coin Holders, for one to four coins, $1.25 to $10.50.

Lip Salve Tubes and Eyebrow Pencils, $1 to $4.

Silver Pencils, many styles, $1 to $4.50.

Sterling Silver Gifts for Men

Cigarette Cases, large and small, $7 to $55.

Match Boxes, thin models, 75c to $9.

Cigar Cutters, flat or in fob styles, $1 to $2.50.

Cigar Lighters, $3 to $11.50.

Key Rings, Pipe Cleaners, Key Chains, Pen Knives and many other small articles in silver, from 50c upwards.

Main Floor.

GIMBEL BROTHERS
BROADWAY NEW YORK THIRTY-THIRD ST.

SPECIAL SALE of Player Pianos

Also Manual Pianos

Slightly Used, received in exchange and rental, will be sold at very low prices.

They include well known makes, such as Knabe, Sohmer, Aeolian, Steinway, and others in recent models and in many varieties and styles, from $150 up.

Here is your opportunity to secure a great bargain at a moderate sum. Investigation solicited.

CHRISTMAN SONS
35 West 14th St., Bet. 5th & 6th Aves.

Next Decoration Day

Six months away—you will still be wearing HOLEPROOF HOSIERY—if you buy them in a Brill Store to-day—any that wear holes before Decoration Day we will replace with new ones free.

Holeproof Hosiery

For Men, Women and Children
6 Pairs Guaranteed to Wear 6 Months

For Men, 6 pairs, $1.50; Mercerized, $2; Silk Lustre, $3
Men's Silk Holeproof, 3 pairs guaranteed for three months, $2
For Women and Children, 6 pairs, $2; Silk Lisle for Women, $3
Women's Silk Holeproof, 3 pairs guaranteed for 3 months, $3
We are New York Agents. Mail and phone orders promptly filled.

Brill Brothers

BROADWAY, at 49th St. 279 BROADWAY, near Chambers St.
47 CORTLANDT ST., near Greenwich. 125th STREET, at 3d Av.
UNION SQUARE, 14th Street, West of Broadway.

THE PEOPLE'S NEW DEPARTMENT STORE
KESNER'S
SIXTH AVE. 22ND and 23RD STREETS
Liberty MERCHANDISE STAMPS WITH EACH PURCHASE

FREE 100 "Liberty" MERCHANDISE STAMPS!

To start a book — Books are valuable in redemption for

$2.50 WORTH of MERCHANDISE

in any of our 92 departments, or for **Special Premiums.** See this vast assortment of premiums in our Premium Parlor, 2d floor.

10 Liberty MERCHANDISE 10

YOU CAN FURNISH YOUR HOME AND CLOTHE YOUR FAMILY FREE BY SAVING Liberty MERCHANDISE STAMPS

MID-DAY CABARET—EXTRAORDINARY ENTERTAINMENT. RUE BROWN, GERTRUDE VAN DEINSE and Others, assisted by the Empire Ladies' Orchestra in Restaurant. Fourth floor.

XMAS BOOKS

Beautiful silk moired bindings, in all colors—excellent books, which you should be proud to have among your collection.

Self Reliance, by Ralph Waldo Emerson.
Friendship
The Pilgrim's Progress
First Violin
Lorna Doone
Robinson Crusoe
Hypatia
Little Minister
Beside the Bonnie Briar Bush
Romola
Vanity Fair
Ishmael
Self Raised

Regular price 50c each, ... for 39c

J. L. KESNER CO. SIXTH AVE 22ND 23RD STS

"Last Days of This Extraordinary Exhibition"

American Art Galleries

Madison Square South, New York.

OPEN FREE TO THE PUBLIC FROM 9. A. M. UNTIL 6 P. M.
Until December 3rd Inclusive

A Remarkable Collection of Beautiful and Distinctive

Antique Royal Carpets and Grand Tapestries

of the XV, XVI, XVII and XVIII Centuries

—also—

Kuwabara's Collection of "Ukiyo-Ye" Paintings

The AMERICAN ART ASSOCIATION, Managers
2-6 East 23d Street, Madison Square South, New York

HARPERS
BOOKS

The Rocket Book
By Peter Newell

A new Peter Newell book is a new joy for both young and old. Given—a skyrocket, a small boy, and a box of matches. Scene—the basement of an apartment house. Then—a flash, a puff of smoke, a trail of sparks—up went the rocket through the ceiling. That was just the beginning of the merriment!

The book is especially designed for holiday giving, and will afford pleasure to both young and old.

The Voice
By Margaret Deland

A new Dr. Lavendar story and a new heroine—two Margaret Deland treats which make the perfect holiday book for reading or giving. By way of good measure, this story is located in old Chester. Phillippa is the girl—an old-fashioned little thing, full of pleasant silences and soft gaiety and simple, startling truth-telling. The village parson's wooing of Phillippa is quite the quaintest and most charming story Mrs. Deland has yet portrayed.

"Charge It"
By Irving Bacheller

"Crowded with the laughter of ridicule and caricature."—*Washington (D. C.) Star.* "Thought-compelling, laugh-producing, heart-warming."—*Providence Tribune.* "Full of humor and sound philosophy."—*Philadelphia Inquirer.* "Amusing, clever satire, and good, hard common sense."—*San Francisco Chronicle.* "Seventeen tersely telling chapters, each prolific of genuine chuckles and each containing the germ of a fine uplifting thought."—*Chicago Record-Herald.* "A refreshing antidote."—*New York World.* "A whirlwind of humor."—*Columbus Journal.*

The Pictures of Polly
By Mary King Courtney

Virginal and dewy fresh, all rosy with the soft radiance of delectable youth, this story comes tripping with laughter. It is the fun of love, the delicate tracery of coquetry, its text-to-lean-upon-and-keep-your-humor-dry—a story that sings itself into one's heart. Beyond its laughter and its fun, beyond the moonlight of its tender witchery, there glows the passionate feeling, the ardent wooing, the daring—naked and unashamed—which marks the dawn of palpitant first love.

Beauty and the Jacobin
By Booth Tarkington

A brilliant story-drama, told almost exclusively in dialogue, with the incisive wit and sentimentally audacious appeal of the famous tale, "Monsieur Beaucaire." The plot shows an ingenuity worthy of a French dramatist; but always the traits of the author's own genius—his American sense of humor and genuine, untheatric feeling—are the most potent factors in the charm of this characteristic Tarkington tale.

There can be no better Christmas present than Albert Bigelow Paine's "Life of Mark Twain" in three volumes.

HARPERS MAGAZINE HARPERS BAZAR HARPERS WEEKLY

"The Grand Old Man"

of America from the point of view of all who knew him was the late Hon.

John Bigelow

the author of many worthy books, none of which is more notable than

The Bible That Was Lost and Is Found

which gives a most interesting account of the study of The Holy Bible from the point of view of the New Church.

A Most Interesting Book

which every one should read. Price One Dollar, at all bookstores, or sent postpaid on receipt of price by the

New Church Board of Publication
3 West 29th St., N. Y. City

Good Board

may be had by referring to the Boarders and Furnished Rooms columns of The New York Times.

All New York Times advertisements are censored.

GIRLS IDENTIFY TWO UNION DEFENDANTS

Saw Anderson and Smith Carrying Box Found in Wreckage of Explosion.

HUNTING THE HUNTERS

Detectives Tell of Trailing McNamara and McManigal on Wisconsin Shooting Trip.

INDIANAPOLIS, Ind., Nov. 29.—As the youngest witness yet to testify, Miss Cleo Beard, 14 years old, picked out from the forty-five defendants at the "dynamite conspiracy" trial to-day two men whom she said she saw shortly before an explosion at North Randall, Ohio, on March 25, 1911. In that explosion an ore conveyer was blown up by nitro-glycerine, with $50,000 damage.

The little witness, wearing a pink dress, climbed the high witness chair, and, looking toward the accused men, told her story. She said that on the date mentioned she and her sister were going along a lonely road toward their home, at North Randall.

"It was just before dark," she said. "On the road we met two men who were carrying a box between them. The men were coming toward Randall from the direction of Cleveland. One of them had a funny face."

"A funny face?" asked District Attorney Miller. "Do you see him in the courtroom?"

"Yes, that's him," replied the girl, pointing to George Anderson, business agent of a Cleveland union and a defendant. "He's the one that carried the box. And there's another one," she added, pointing to Peter J. Smith of Cleveland. "We hadn't been home more than an hour when the explosion, a mile away, knocked the dishes off the table."

Laura Beard, 18 years old, also identified the men.

Anderson and Smith, ironworkers, are accused by the Government of having blown up the North Randall job because it was erected on the "open-shop" basis.

The box which the sisters testified they saw in the hands of Smith and Anderson was produced in court and was identified by other witnesses as having been found in the wreckage of the explosion.

With the examination of its five hundred and thirty-fifth witness, the Government practically completed its case today, although the District Attorney said he would call a few more witnesses to testify on minor points. The defense then will begin.

Concerning the ruling of the court that fourteen of the defendants must furnish new bonds, because their present bonds are indemnified and therefore invalid, the District Attorney announced that he would give all an opportunity to procure bonds before insisting that they be taken in custody.

Five Months to Arrest McNamara.

It took five months and six days, according to witnesses who testified to-day, to arrest James B. McNamara after the dynamiter had been pointed out to detectives.

The substance of the testimony as to dates was:

On Nov. 2, 1910, one month and one day after the Los Angeles explosion, in a hotel lobby in Chicago Herbert S. Hockin, Secretary of the Ironworkers' Union, gave to Raymond J. Burns, son of the detective who finally made the arrests, a full description of McNamara and Ortie E. McManigal.

On Nov. 5, at a railroad station in Chicago, Raymond Burns pointed out McManigal to the detectives. The dynamiter was leaving town for a hunting trip near Conover, Wis., and Burns instructed the detectives to follow him.

On Nov. 6, at Kenosha, Wis., Detectives William J. Otts and Benjamin F. Damon found that McManigal had been joined by McNamara, who, under the alias of Frank Sullivan, accompanied a hunting party to Conover, where, from Nov. 8 to Dec. 4, the detectives "shadowed" the dynamiters by talking to them in camp and observing them through field glasses. Finally McNamara and McManigal returned to Chicago on a train on which there were no detectives.

In January, 1911, Raymond Burns met Hockin in Chicago and asked him the whereabouts of McManigal, who in the meantime had gone to Los Angeles and caused an explosion there in the Llewellyn Iron Works.

James B. McNamara and McManigal were arrested on April 12, 1911, and John J. McNamara was arrested on April 22, 1911. Ten explosions occurred between December, 1910, and the time of the arrests.

Raymond Burns said he had received information from Lindsey L. Jewel, then in Pittsburgh, who testified that Hockin, two months before the Los Angeles explosion, had given the locations of hiding places for explosives. Jewel was going to Panama as an engineer and had urged Hockin to report to Burns.

How McManigal Was Shadowed.

The substance of Raymond Burns's testimony was:

"On Nov. 2 I met Hockin in a hotel lobby in Chicago. He told me that Brice, then being hunted on the Pacific Coast, was James B. McNamara, and that J. W. McNamara, wanted for explosions in Peoria, Ill., was McManigal. I located McManigal's house in Chicago and so traced him to the Northwestern Station, where, on Nov. 5, I pointed him out for operatives to follow and to see with whom he connected. From time to time I received information from the hunting camp in Wisconsin.

"Two weeks later I again met Hockin in Chicago. He told me he was satisfied that John J. McNamara of the Ironworkers' Union, and a brother of James B., was doing the dynamiting for what money there was in it, and he said he didn't like it, for he was afraid it would ruin the union.

"Later William J. Burns, Hockin, and myself met. William J. told Hockin the result of the investigation on the Pacific Coast, which was that Olaf A. Tveitmoe and Anton Johannson of San Francisco had furnished Caplan and Schmidt and had arranged with them to blow up the Times Building. William J. asked Hockin if he knew anything on this point. Hockin replied he knew nothing about what Tveitmoe did, as that was a matter handled on the coast. Hockin did say, however, that Tveitmoe and Johannson had arranged to blow up William J. in Seattle or San Francisco by planting a bomb in a room next to his room at a hotel.

"Hockin met me again in January. I asked him where McManigal was. He said he didn't know. That was the time McManigal had gone to Los Angeles to blow up the Llewellyn Iron Works."

Otts and Damon testified about following the dynamiters to Conover hunting camp.

Otts said that once he found James B. intoxicated and got pretty well acquainted with him. He also said he took photographs of the dynamiter. When the dynamiters left Conover, he said, he did not know where they went.

"When you were following them around camp, looking at them through field glasses, and talking to them in the lodging house, didn't you know what they were suspected of," Damon was asked by the defense.

"I had no information as to what they were wanted for, but I had an idea," replied Damon.

"You were just obeying orders to report on their doings?"

"That's all."

"You weren't ordered to make any arrests at that time?"

"No."

MILWAUKEE, Nov. 29.—Subpoenas for eight witnesses who are expected to testify for the two Milwaukee men, defendants in the "dynamite conspiracy" trial at Indianapolis, were in the hands of United States Marshal H. A. Weil for service this afternoon.

MITCHELL KENNERLEY'S NEW PUBLICATIONS
At all booksellers

ASHES OF INCENSE. A Novel. By the author of "Mastering Flame." Cloth, $1.20 net.

Although this most piquant and curious novel may be considered peculiar it is undeniably interesting and clever.

THE LYRIC YEAR. One Hundred Poems by One Hundred American Authors. Cloth, $2.00 net.

The Lyric Year contains a hundred poems by a hundred poets—the finest work of the finest poets of America—the cream of the nation's poetry for the year.

The Lyric Year is not merely a book; it is an event. For the first time in the history of American letters complete expression is given to the whole of the living poetry of the country.

THE WOMEN OF SHAKESPEARE. By Frank Harris. Cloth, $2.00 net.

In this volume are described all the women who in any conspicuous degree entered into the poet's life or at least affected his art.

The immortal significance of Shakespeare's life, the history of his soul, is the story of his love for the imperious gypsy-wanton Mary Fitton. Till he met her he knew little of life and less of women; through her he came to knowledge of both and to much self-knowledge. There is nothing in all literature more enthralling, nothing more instructive, than the flower-like growth of Shakespeare's soul in the "madding-fever" of passion.

WOMAN'S SHARE IN SOCIAL CULTURE. By Anna Garlin Spencer. Cloth, $2.00 net.

CONTENTS—I. The Primitive Woman. II. The Ancient Woman and the Modern Lady. III. The Drama of the Woman of Genius. IV. The Day of the Spinster. V. Pathology of Woman's Work. VI. The Vocational Divide. VII. The School and the Feminine Ideal. VIII. The Social Use of Post-Graduate Mothers. IX. The Problems of Marriage and Divorce. X. Woman and the State.

OLD CHINATOWN. A Book of Pictures. By Arnold Genthe. With descriptive text by Will Irwin. Ninety-two illustrations, many of which are full page. Cloth, $2.50 net.

"MURPHY." A Message to Dog Lovers. By Major Gambier-Parry. Cloth, $1.25 net.

This "message" will touch many hearts in that "vast host" of the human family who love dogs.

There are many books about dogs and we have all heard and told many stories about them, but nothing has ever been either written or spoken quite like this, anything that goes so much to the root of the matter in the relations between man and dog.

At DUTTON'S

RARE AND VALUABLE BOOKS

CALL AND EXAMINE THESE AND OTHER BOOKS IN SPECIAL BINDINGS
No Duplicates

DISTINCTIVE SETS OF THE WORKS OF STANDARD AUTHORS IN FINE BINDINGS
DICKENS, from $50.00 to $300.00
THACKERAY, from $40.00 to $400.00
SHAKESPEARE, from $25.00 to $600.00
GEORGE ELIOT, from $45.00 to $300.00
and all the English Poets

31 West 23rd Street

HAYASHI ART GEMS TO BE EXHIBITED

Works of Renoir, Degas, and Monet in Late Japanese Connoisseur's Collection.

IN AMERICAN GALLERIES

Antique Painted Fans Shown at Bonaventure's, and Fine Durer Woodcuts at Keppel's.

One of the most interesting exhibitions of the season is to open on Jan. 3 at the American Art Galleries. It will comprise the oil paintings, water colors, pastels, drawings, and prints collected by the late Tadamasa Hayashi, the Japanese connoisseur, who was Chief Commissioner for the Japanese Government, to the Exhibition Universelle, Paris, 1900. Hayashi was born in 1853 and studied French literature and politics with the purpose of engaging in public affairs. In 1883 he established an art firm in Paris and made his own collection of European masters with the purpose of affording the Oriental public an opportunity to become familiar with Occidental art.

His relations with the French Impressionists were extremely friendly, and as their pictures at the time were not in demand and their love of Japanese art was thoroughly awakened, exchanges were effected. Claude Monet and Degas gave paintings in return for prints and pottery and Moronobu albums. These paintings and many others he intended for Japan, but his death has caused them to be dispersed and Western collectors will have an opportunity to reclaim for this hemisphere many works of distinction and personal charm.

The catalogue, which has just been issued, shows admirable illustrations of works by Renoir, pastels by Degas, both figure subjects and landscapes, a beautiful peasant subject by Pisarro, peasant women resting at the foot of a haystack, a strong marine by Monet, figure subjects by Louise Breslau, "Mother and Child," by Mary Cassatt, and many other items of equal interest. The collection will be on view at the American Art Galleries until the dates of sale, Jan. 8 and 9.

At the Bonaventure Galleries until Dec. 7 is a special exhibition of antique painted fans, once numerous enough in the social world of the eighteenth century, but now difficult to obtain in good condition, although more charming under their bloom of time. One of the most important examples dates from the reign of Louis XV. The mount is painted on both sides, the front depicting the Judgment of Paris, with rich and florid color in the figures and a delightful background. Another "marriage" fan of the same period is more restrained in color and more spacious and quieter in composition. A marriage party is eating and drinking in a garden and the bride and bridegroom in the foreground are dancing a minuet. There is humor in the episode of a man opening bottles at the right, and much charm in the long perspective of the garden.

At the Keppel Galleries until Dec. 7 a collection of engravings and etchings recently acquired is on view. It contains, among other things, several very fine Dürer woodcuts in practically perfect condition. "The Men's Bath," from the Richard Fisher collection, is a print that shows forcibly Dürer's preoccupation with the scientific side of his art, and his courageous grapple with anatomical problems. The complete series of "The Life of the Virgin," with the Latin text on the back, is shown in this group, and one notes anew the resemblance between the children in the "Repose in Egypt" and the ardent youngsters of eighteenth century art, so alien in all other respects to Dürer's genius.

SUICIDE HAD $5,000 DRAFTS.

Stopped Over Night at Scandinavian Home—A Nevada Miner.

With a revolver clutched in the right hand, the body of William Ogren, a miner, was found yesterday in a room in the Scandinavian Immigrants' Home at 24 Greenwich Street. He had shot himself through the right temple. He said when he appeared at the home yesterday that he had just got into the city from Lovelock, Nev., a mining camp. He displayed a roll of bills. He said he was preparing to sail on Dec. 7 for England in order to get home by Christmas.

A search of his effects showed that he had drafts on New York banks which called for $5,000, many pieces of cheap jewelry, and $33.60 in cash. The body was removed to the Morgue by order of the Coroner.

Insist on
F. CHAUVENET'S
Red Cap
THE NATURAL RED SPARKLING BURGUNDY OF
FRANCE
H. P. Finlay & Co., Ltd., New York, Sole Agents for the United States.

One of Chesterton's whimsical illustrations for "The Green Overcoat."

THE JOINT MASTERPIECE OF
HILAIRE BELLOC and G. K. CHESTERTON
The Green Overcoat

The richly amusing situations following the unintentional filching of an overcoat by an eminent professor of psychology. There is a delicious piquancy to this clever detective story, and a vein of satire that is irresistible. Chesterton's pictures are surprising bits of whimsical artistry.

"A very fetching story."—*New York Evening Post.*

"Inimitable, being at once a screaming farce and an essay in philosophy."—*Newark Evening News.*

"An ingenious burlesque."—*Boston Transcript.*

"Clever mystery story."—*Detroit Free Press.*

$1.20 net; postage 8 cents.

The Professor held captive as depicted by Chesterton.

Write us for a year's free subscription to our new monthly, "The Quill," a Little Magazine of Books and Authors. Send for complete catalogue.

McBRIDE, NAST & CO., Publishers NEW YORK CITY

A HOLIDAY FEAST OF GOOD BOOKS

Kipling
Just-So Stories
New Holiday Edition

After many years of close study and innumerable sketches, Mr. Gleeson has executed a series of twelve drawings in full colors, which we and many others believe are the best things that have ever been done. We believe that anyone who loves the delicious blending of humor and natural history which one finds in the "Just-So Stories" will experience a new and unexpected delight when he sees Mr. Gleeson's illustrations.
Illustrated by J. M. Gleeson. First impression from new type. Cloth. Net, $2.50

F. Hopkinson Smith
Charcoals of New and Old New York

Engineer, artist, author, citizen of the world, lover of New York, Mr. Smith has brought a unique equipment to the task of picturing the significant scenes of the Great City. Wall Street, the Brooklyn Bridge, Castle Garden (where Jenny Lind sang,) Old Trinity Churchyard, and many other typical views take on new meaning under the magic of the author's word and drawing. Anticipating the ultimate appreciation of the value of this superb work, Himebaugh & Browne of 415 and 516 Fifth Ave., New York, have purchased the entire De Luxe Edition.
Illustrations, 22 by the author. Net, $5.00
Also Limited Edition de Luxe on large paper with special features and signed by the author. 125 *Copies only. Net,* $25.00

Rackham
ÆSOP'S FABLES

This is a volume of endless appeal for every child—and for those lucky grown-ups who have not lost the only worth-while golden touch. Mr. Rackham seems to have the gift of expressing the very spirit of what he illustrates. The pictures that illustrate these old fables are probably the best he has done.
Net, $1.50. *De Luxe Edition,* 250 *copies. Net,* $10.00

Rudyard Kipling
Kim
Illustrated
New Holiday Edition

This is a new and beautiful edition of "Kim," made noteworthy by the reproduction in colors of the terra-cotta placques, executed by John Lockwood Kipling, father of the author, for the story of "Kim." For all lovers of Kipling the present edition will be a treasure, both for its finished workmanship and also as a tribute to John Lockwood Kipling, who in his day was said to know more about India than any other man in or out of it.
First impression from new type. Cloth. Net, $3.50

La Farge
Reminiscences of the South Seas

Among the artists the thing for which Mr. La Farge stood pre-eminently was his pictures of the South Seas. He left behind him a journal and series of letters covering his stay in Samoa and Fiji, which show in words the same sense of the rich charm of color and line that make his paintings things of beauty.
Illustrations, 32 *in color,* 16 *in black and white, by the author. Net,* $7.50

Bouck White
Call of the Carpenter
Holiday Edition

This book is a reverent yet revolutionary interpretation of the message and life of Christ. It stirred wide comment at the time of its publication a year ago, and its influence is growing. The *Literary Digest* recently devoted two full pages to an interesting discussion of the book and hundreds of letters have been received from readers who regard it as the most important work on Christ in His relation to society in many years. In its new dress, this book is one of the best Christmas remembrances.
Frontispiece by Balfour Ker. Net, $1.20. *New Holiday Edition just ready. Net,* $1.50.

Clarke
Browning and His Century

This volume is immensely suggestive to all who are in the least familiar with the poet; while to others it will give that which is so difficult to get—a rounded-out notion of the age, the man, his work, and his message. Coming as it does in the centennial year, the book has an added significance.
Illustrated. Net, $1.50

Kipling
Songs from Books

Mr. Kipling says of this book: "Here will be found the greater part of the verses scattered throughout my novels and stories, with the exception of children's stories. In several instances, where only a few lines or stanzas were originally used, I have given in full the song, etc., whence they were taken."

It is surprising with how fresh an appeal these verses come to one in this collected form.
Net, $1.40. *Leather, Net,* $1.50

Stratton-Porter
The Harvester

Corra Harris, the well-known author of "The Recording Angel," sums up the extraordinary charms of Mrs. Porter's story when she says: "There is not a financier in Wall Street, not an artisan, nor groceryman, nor clerk in any city who reads this story who will not discover in himself some dim relationship, buried beneath the dry and dead leaves of commercialism, to this medicine man, who lived with his dog in a cabin in the green shade upon the banks of his 'Singing Water.'" An all-the-year Holiday book.
A very beautifully made book. Illustrated in colors. Special lining pages and decorations. Net. $1.35

The Williamsons
The Heather Moon

The Heather Moon is the moon for falling in love. It comes in August, before the honeymoon, when the heather is in a glory of purple blossom. In this book, the Williamsons tell of the adventures of Barribel MacDonald. The charm of the Scottish countryside runs through its pages, and there is a very interesting love story which unfolds under the skilful touch of these two popular writers. *Authors of "The Golden Silence," "Set in Silver," "My Friend the Chauffeur," Etc.*
Decorated wrapper and lining pages. Net, $1.35

O. Henry
Rolling Stones

This book will be a treasure of real "discoveries" to that steadily growing legion of people who find in O. Henry what they are looking for. It contains material that has been buried in obscure attics for years and records of his early brilliant work that were so thoroughly lost he himself had forgotten them. There are a sheaf of a dozen letters written early and late in his life and full of his qualities, some quaint pen and ink and wash drawings, a quantity of verse, and ten short stories, some of them entirely unknown. This volume is the last of the twelve that make up the complete O. Henry collection.
Illustrated with reproductions of pen and ink sketches by the author. Net, $1.20
12 *Vols., Leather. Net,* $1.50 *Each.*

Sarah Comstock
The Soddy

This is a profound and sympathetic study of the pioneer life in our West of to-day. When nineteen-year-old Terry, astride a bony old gray cow-pony, her red lips puckered in a whistled air, crosses the path of Dexter Hayden, the enthusiastic young pioneer fresh from an Eastern university, the love story finds its first impetus. From the brilliant blue-skied days when they hopefully plowed the wilderness together, we watch the two characters building a climax of dramatic intensity.
Decorated wrapper. Net, $1.30

Mrs. Munger
The Wind Before the Dawn

This is the epic of Kansas. It is also the epic of the farmer's wife, and of the new order which is to make her an independent partner instead of a household slave. It tells the story of a girl, young, vigorous, happy in spite of miserable home conditions. You live through it all with her, never losing courage, or the view ahead. She marries the man she loves, and then comes her real problem, as her husband develops the customary attitude of considering his wife as a necessary piece of farm machinery. A surprising situation arises, and the tangled lives straighten out finally in a climax which is very dramatic. *Now in its fifth great printing.*
Eight illustrations in color by Thomas Fogarty. Net, $1.35

F. Berkeley Smith
The Street of the Two Friends

To the little studio at the top of the house in the Rue de Deux Amis comes many a friendly footstep, presaging adventure after the fashion of the *vie de Boheme.* And from this abiding-place, the artist who relates these true and dramatic experiences sallies forth to picturesque Montmarte. It is a vivid chronicle of men and women who live in an atmosphere of color and emotion—a striking companion picture of pulsing Parisian life with which the author follows his idyllic tale of the country folk in the little forgotten "Village of Vagabonds."
Decorated wrapper. Lining pages and black and white drawings by the author. Net, $1.50

George Ade
Knocking the Neighbors

George Ade is back on his own ground in this book, and that means a volume of the best fun that the American public has chuckled over for a long time. It is his first book in several years and you'll be glad he is back.
Illustrated. Net, $1.00

Glass
Elkan Lubliner, American

This is the story, rich in possibilities, of the process of Americanizing our adopted countrymen. All the insight into human nature and all the whole-hearted fun which so captivated the thousands of readers of "Potash and Perlmutter," and "Abe and Mawruss," are found afresh in this new book. Underneath the laughter and fun is a big dramatic idea. *Net,* $1.20

Seton
The Book of Woodcraft

Mr. Ernest Thompson Seton has here developed the woodcraft principles set forth in his earlier interesting manual, "The Birch Bark Roll." By woodcraft he means nature study, certain kinds of hunting, the art of camping, and all good outdoor athletics. Any boy, full grown or not, can ask this book almost any question about outdoor life, and get a satisfactory answer. No writer deals with outdoor life in so fascinating a way as Mr. Seton. Many of the author's own drawings included.
Illustrated. Cloth. Net, $1.75

Steward Edward White
The Land of Footprints

Mr. White has discovered a *new* Africa by the simple expedient of finding the *real* one. The public has been taught to believe that Africa consists of lions, rhinos and native guides. Mr. White has found a real people, whose life is highly interesting and whose progress is wonderful. And he has seen, too, the bountiful natural beauties and marvels which lend fascination to "The Land of Footprints." Some of Mr. White's other books are "The Rules of the Game," "The Cabin," "The Riverman," Etc.
Illustrated. Net, $1.50

You are invited to this holiday feast of good books by all booksellers and our book shop in the Pennsylvania Station, New York.

DOUBLEDAY, PAGE & CO., Garden City, N. Y.

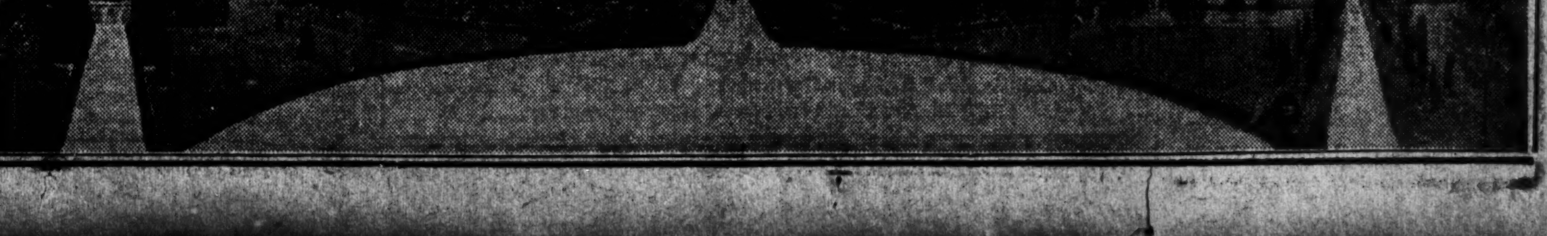

ARCHITECT PARDONED BY DIX.

P. M. Coco Was Serving a Year for Extortion on Public Contract.

Peter M. Coco, who was serving a term of one year in the penitentiary on Blackwells Island and was pardoned by Gov. Dix in time to go to his home in Flushing and have his Thanksgiving dinner with his family, has for years been a well-known architect in Queens. During the administration of Borough President Gresser of Queens he became architect for the rebuilding of the new $1,000,000 County Court House in Long Island City.

When the graft hunt started in Queens about two years ago under the direction of Special Deputy Attorney General Arthur C. Train, Coco was charged with extorting about $8,000 from George Hildebrand, one of the contractors. He was indicted by a Queens County Grand Jury, but when it came to the trial it was learned that the alleged extortion took place at Hildebrand's office in Manhattan. The action was dismissed in Queens, and Mr. Train was engaged to prosecute the charge in Manhattan, with the result that Coco was convicted in the Court of Special Sessions. Coco has been a resident of Queens since boyhood.

FAILS TO GET BOOKS OF HAWTHORNE MINES

Government's Attempt to Obtain Records by Subpoena Service on Lawyer Unsuccessful.

WHAT THE EXPERTS FOUND

Eight Years' Visits to Diabase Peninsula Revealed Nothing of Value, One Witness Testifies.

The Government ran into an obstacle at the end of yesterday's hearing before Judge Hough, in the Federal District Court, of the trial of Julian Hawthorne, Josiah Quincy, Albert Freeman, and Dr. William J. Morton on the charge of having used the mails to defraud in connection with the Hawtorne mines in Canada. Frederick Hale, a lawyer of Portland, Me., was on the stand, and, as clerk of the Temagami-Cobalt Mines Company, the Cobalt-Elk Lake Mines Company, and the Montreal-James Mines Company, was asked to produce certain records. He had received a subpoena calling for them, but had not brought them with him.

The jury was dismissed while the witness was questioned as to his failure to obey the subpoena. He explained that the books were not in his possession at the time he was subpoenaed, but he had notified the members of the Boards of Directors of the companies of the Government's demand. They had made no reply to his communication.

Last Wednesday, he admitted, he received a new subpoena for these records. He had mailed copies of this subpoena to the Directors, and had handed another copy personally to Hawthorne, but had not been able to accomplish anything by his action.

In its opening the Government said that it would be impossible for the prosecution to state the quantity of stock sold by the Hawthorne companies, as it could not get hold of the registers and books, and William G. Burns, the Boston "incorporator," testified earlier in the trial that he personally brought those records to Toronto and left them there by the direction of Quincy.

Since the Government cannot prove this part of its case directly, it is likely to try to put in other indirect evidence, unless the defense is willing to bring the records back into the jurisdiction of the court.

At the beginning of the session, Frederick H. Morley, a Denver mining engineer, took his place again on the stand and went on with his description of his visit to Temagami in September, 1908, when with Dr. Morton he made an examination of the twenty-one claims of the Temagami-Cobalt Mines Company. Work was in progress in four places, but in none did he find any indications of ore except copper and iron sulphites. At Cobalt he also made an inspection, and there saw large quantities of native silver imbedded in pink calcite. His language was very technical, in spite of the efforts of Assistant United States District Attorney Dorr to make him use plainer phrasing.

What He Found at Cobalt.

"At Cobalt," he said, "there were well-defined calcite-filled veins in conglomerate shale, with native silver in visible quantities, as well as cobaltiferous minerals. The veins were very clean cut and well defined, although quite small.

"At Temagami the country rock was almost entirely diabase, with small seams filled with white quartz. Here there was a total lack of native silver, and I was unable to recognize or identify any cobaltiferous mineral except at one exposure, where there was a slight showing of cobalt blue."

"Could you see any evidence at Temagami of ore from which millions of dollars would be realized?" asked Mr. Dorr.

The court refused to permit the witness to reply, on the ground that that was a question for the jury to consider. Cross-examined by Thomas W. Proctor of Boston, Mr. Morley said that he had been working for Potter Palmer, Jr., before he went to Canada and that after calling on Freeman and Hawthorne in this city the former had urged him to go to both Cobalt and Temagami and compare the showings of the two mining camps.

Mr. Proctor tried to bring out in his cross-examination that at Cobalt the silver-bearing veins were well below the surface and that at Temagami the borings had not advanced far enough. The witness defined the difference between conglomerate shale, the silver-bearing formation at Cobalt, and the diabase he saw at Temagami, and he admitted that at Cobalt the diabase had to be gone through before the conglomerate shale was reached.

Then Mr. Proctor questioned him, to bring out the extravagant language used in describing the Canadian mining properties.

"Did you see the Lawson vein," he asked, "and do you remember its name?"

"The Silver Sidewalk."

"How wide was this Silver Sidewalk at its widest part?"

"About six inches."

Mr. Morley declared that at Cobalt he met Dr. Morton, who introduced him to the manager of the largest mine there. Afterward Dr. Morton did not show any disinclination to let him examine the Temagami project. Mr. Proctor also brought out that the witness had seen some cobalt blue at Temagami and that this, in Ontario, was regarded as an indication that silver was near.

The Diabase Deposits.

David H. Haight of Sudbury, Ont., a prospector employed by the Canadian Copper Company from 1904 to 1909, said that he had followed every mining rush in his part of Canada and had visited the Diabase Peninsula, on which Temagami is located, every year since 1904. He had never, he said, found anything worth going after.

Mr. Thompson, for the Government, began asking him about his visits to Cobalt, when the defense objected.

"We may as well understand each other now," interposed the Court. "It is charged that the defendants asserted that the silver outcroppings on their Temagami holdings were greater than the outcroppings at other mines. There were shipping mines at Cobalt then, and I conceive it may be the purpose of the Government to attack the truth of that assertion."

Mr. Haight was then permitted to describe conditions at Cobalt, and declared that there was not a single producing mine within a mile of the Diabase Peninsula between August, 1908, and July, 1909. Cobalt, he said, was from ten to fifteen miles distant from Temagami, and an iron-bearing mountain range intervenes.

"Did you see here in Central Park last week," asked Mr. Thompson, "formations similar to those at Temagami?"

The witness was not permitted to answer.

Clarence Hudson, Chief Fire Ranger of the Temagami Forest Reserve, was not permitted to say whether there were any silver outcroppings in the Diabase Peninsula, as he had not qualified as a miner, but he declared that the nearest shipping mine from August, 1908, to July, 1909, was at Cobalt. In answer to Judge Hough, who asked how many shafts or winds were working within three miles of the Temagami mine in 1908, he replied:

"Not one."

When the defense asked him if there were not several mines about three miles from the peninsula, the witness exclaimed:

"I don't call them mines. Claims were staked out in every direction, from 180 miles north to forty miles south, and from twenty miles east, to sixty miles west."

The case will be resumed on Monday morning at 10 o'clock.

OHIO ALUMNI CHEER CABINET NOMINATION

President Thompson for Secretary of Agriculture Meets Diners' Approval.

HIS NAME BEFORE WILSON

Songs and Cheers Timed to Fall in with Those in Other Cities Here and Countries Abroad.

The name of Dr. William Oxley Thompson, President of the Ohio State University, has been added to the list of candidates for President-elect Woodrow Wilson's Cabinet. Dr. Thompson, it was learned last night, has been suggested to Mr. Wilson for Secretary of Agriculture to succeed Secretary Wilson.

Announcement of this was made in a confidential way last night by Dr. Edwin Erle Sparks, President of the Pennsylvania State College, at the Ohio State Day dinner of the New York Chapter of the Ohio State University alumni at the City Club. Dr. Sparks, who is a member of the Council of the American Historical Association and who had been a guest of Col. Roosevelt at the Metropolitan Club during the evening, dropped into the alumni jubilee just as the 200 diners were about to adjourn. Being a graduate of Ohio State he had simply called, he said, for a few moments' chat with old friends.

When he mentioned Dr. Thompson's name for a Cabinet place, however, the enthusiasm which had been great during the evening broke bounds. Dr. Sparks refused to say what influences were at work for the Ohio educator but he intimated that Dr. Thompson's reputation as a practical farmer and as a builder of a great agricultural college were being seriously considered by the President-elect.

Dr. Thompson owns a large fram near Columbus, Ohio, and retreats there whenever he has the opportunity. Although a Republican in politics, he has been frequently elected to educational offices in the State of Ohio on independent tickets, always with great majorities, and it is this independent strength, Dr. Sparks said last night, which had made him a strong factor in the race. The other prominently named man for the Secretaryship of Agriculture is Dr. H. J. Waters, President of the Kansas State College.

The innovation celebration at the City Club, which was one of a series of 200-odd similar meetings of Ohio State alumni in all parts of the world, proved a great success. Under the direction of H. E. Payne, President of the American Typewriter Company, who is President of the New York Alumni Association, a definite programme of college cheers and songs took place as scheduled, each cheer and yell timed in all parts of the country. The plan was so successful that it will, in all probability, become a regular annual event hereafter.

The Ohio State University, under the plan worked out by the Central Committee from Columbus, sent a speaker to each of the alumni meetings within a thousand miles of the alma mater. The New York speaker was Dr. George W. Knight, Professor of International Law, and head of the American History Department of the university. Dr. Knight told of the growth of the university, and asserted that within ten years the university would have an enrollment of 6,000 and confer annually 1,000 degrees.

In anticipation of this growth the State Legislature, which incidently contains a large number of Ohio State graduates, is preparing for permanently endowing the university. A building fund approximating $500,000 will be set apart each year, it was said, in addition to $1,000,000 appropriation given each year.

PUTNAM'S NEW BOOKS

The Development OF Auction Bridge Under the New Count
By FLORENCE S. IRWIN.
Author of "The Fine Points of Auction Bridge."
16mo. $1.25 net; by mail, $1.35.
"Not only the best writer on Auction, but the best exponent of any card game I know of."
—An Old Card Player.

Wayfarers in the Libyan Desert
By FRANCES GORDON ALEXANDER.
12mo. With 60 illustrations and a map. $2.00 net; by mail, $2.26.
A fascinating record of the journey of two women in search of adventure in the trackless wastes of North Africa.

The Peace Movement of America
By JULIUS MORITZEN
8vo. 100 illustrations. $3.00 net; by mail, $3.25.
Mr. Moritzen is widely known as an authority on international politics. The distinctive feature of his work is that academic and abstract discussion is replaced by a delineation of the subject as expressed by those foremost in the movement in America.

Swords and Ploughshares
or The Supplanting of the System of War by the System of Law.
By LUCIA AMES MEAD.
With a foreword by BARONESS VON SUTTNER. 12mo. With 18 illustrations. $1.50 net; by mail, $1.65.
"The work is written with earnestness, with knowledge, with logic, and imparts with breadth of view a vast amount of needed information. Commands for itself a place in the library of the historian, the politician, and the sociologist."
—Baroness von Suttner.

Ready Next Week
Immigration and Labor
The Economic Aspects of European Immigration to the United States.
By ISAAC A. HOURWICH, Ph. D.
8vo. With numerous diagrams and maps. $2.50 net; by mail, $2.75.
An exhaustive treatise tracing the causes of emigration to the United States and its effect upon the condition of American labor.

The Woman Movement
By ELLEN KEY.
Author of "The Century of the Child," "Love and Marriage," &c. With an introduction by HAVELOCK ELLIS. 12mo. $1.50 net; by mail, $1.65.
This is not a history of the woman's movement, but a statement of what Ellen Key considers to be the new phase it is now entering on.

Ready Next Week
Indian Pages and Pictures
By MICHAEL M. SHOEMAKER
Rajputana, Sikkim, The Punjab and Kashmir.
12mo, 57 illustrations. $2.50 net.
A book for the fireside traveller who must enjoy his foreign lands at home.
Send for Holiday Catalogue Just Issued.
G. P. Putnam's Sons, Publishers

Inexpensive Gift Books for Young Children

MORE FUN BY LESLIE BROOKE!
THE TAILOR AND THE CROW
An old Nursery Jingle. With Pen and Ink Sketches and full-page Colored Illustrations by L. Leslie Brooke. Size 7¾ x 6¼ inches (size of Johnny Crow's Garden). Cloth binding with inset cover picture and gold letterings. Net $1.00.

CECIL ALDIN'S PAINTING BOOKS
DOGGY-TAILS PUPPY BOOK
PIED PIPER
Children's Painting Books, specially designed for the use of one or two colors and white paint—very simple. Size 9 x 7½ inches, stiff covers. Net 25 cents each.

A DELIGHTFUL BOOK OF BIRD LORE
ABOUT ROBINS
Facts, Songs, Poetry, and Legendary Lore collected by Lady Lindsay, R. I., and beautifully illustrated in colors, etc. Size 11 x 7¾ inches. Inlaid art board cover. Net $1.00.

THE ART AND HUMOR OF RANDOLPH CALDECOTT (Six Titles)
(1) JOHN GILPIN (2) THREE JOVIAL HUNTSMEN
(3) THE MAD DOG (4) HOUSE THAT JACK BUILT
(5) SING A SONG FOR SIXPENCE (6) THE QUEEN OF HEARTS
In art paper, inlaid board covers. The colored plates tipped in on tinted mounts, with numerous illustrations in the text. Size 8½ x 6 inches. Six titles as above. Net 50 cents each.

A NEW PETER RABBIT BOOK BY BEATRIX POTTER
THE TALE OF MR. TOD
Number 1 of a new series. Uniform in size with the "Peter Rabbit" series. Size 4¾ x 5¾ inches, art board cover, with inset picture. Net 50 cents.
A very amusing story of the rivalry between Tommy Brock the Badger and Mr. Tod the Fox, showing how their quarrel affords the opportunity for Benjamin Bunny and Peter Rabbit to rescue the family of little rabbits that had been stolen from Flopsy by Mr. Badger.

NOW READY
THE LEGENDS OF KING ARTHUR
And His Knights of the Round Table
By Sir James Knowles, Ninth Edition, with a new preface by Lady Knowles and with 8 colored and 12 illustrations in the text by Lancelot Speed. Size 8½x 6½ inches. 328 pages, cloth, gilt. Net $2.25.
⁂The most poetic and popular prose rendition from Malory ever compiled.

BEAUTIFUL REPRINTS of the MASTERPIECES of KATE GREENAWAY
THE PIED PIPER OF HAMELIN
By Robert Browning. With inimitable illustrations by Kate Greenaway Size 10 x 7¾ inches. Artistic board cover. Net $1.50.
The presentation of "The Piper" on the stage is attracting increased interest to this children's masterpiece.
Also "Under the Window" and "Marigold Garden" uniform. Each, net $1.50.

MOTHER GOOSE
Or, The Old Nursery Rhymes
With 48 illustrations in colors by Kate Greenaway. A new edition. Size 6¼ x 4½ inches. Varnished picture board cover with cloth back. Net 60 cents. Also in a new binding, very suitable for presentation. Suede limp calfskin, circuit finish, gilt edges. Net $1.25.

A NEW BOYS' STORY OF SMUGGLING DAYS IN ENGLAND
THE SMUGGLERS OF HAVEN QUAY
A well-told story by Harold Vallings. Illustrated. 12mo, cloth. $1.25

A NEW FAIRY EXTRAVAGANZA
THE ADVENTURES OF PRINCE KEBOLE
A Story of the Limbersnigs. By Flora and Lancelot Speed. Fully illustrated in color and black and white. Size 10½ x 8½ inches. Art paper boards, cloth back, with inset colored picture. Net $1.25.

FREDERICK WARNE & CO., 12 E. 33rd St., New York
TO BE OBTAINED OF ALL BOOKSELLERS

The Open Secret
A Study of Life's Deeper Forces
By
James T. Bixby, Ph.D.,
Author of "THE NEW WORLD AND THE NEW THOUGHT," "THE ETHICS OF EVOLUTION," "RELIGION AND SCIENCE AS ALLIES," ETC.

A searching study of the motive power which lies behind the mechanism of the universe, the Omnipotent and Omniscient Life which is guiding and controlling the world, not by chance or caprice, but in a far better way—by invariable laws. But while the laws of nature are general and cannot be altered to satisfy the wishes of particular persons, yet to a considerable extent the individual has freedom of will so that he need not be dominated by circumstance or environment, but may, if he will, aid in the progress of the world; for the universe is still in the making and to accomplish his divine purpose God depends largely upon man.

$1.25 net; by mail, $1.34.
At any bookseller, or of the publishers
American Unitarian Association
25 Beacon St., Boston

AN INSTANT SUCCESS: BY THE NOBEL PRIZE WINNER
GERHART HAUPTMANN'S
Atlantis
Like many classics, this novel will interest different people for different reasons; some will care for its narrative, to others it will appeal because of its symbolism, and again there are those who will respond primarily to its psychology. The dual nature of the hero attempts to attune itself to conflicting influences; it is the old struggle between the spirit and the flesh. A pen sensitive to the nuances of life describes the gaieties of an ocean voyage, the thrilling tragedy of a sinking vessel, the sordid side of the theatre in New York, and the forces—virtue, hypocrisy, art, puritanism—that contribute to the spirit of America.
(Translated by Adele and Thomas Seltzer)
$1.50 net; by mail, $1.62.

GERHART HAUPTMANN'S
Dramas, Volume I.
(Edited by Ludwig Lewisohn)
Containing: INTRODUCTION BY THE EDITOR
BEFORE DAWN THE BEAVER COAT
THE WEAVERS THE CONFLAGRATION
The complete edition which this inaugurates is authorized by Hauptmann and published with his co-operation. English speaking readers may at last study the entire dramatic works of the greatest living Continental dramatist. Volume I, (about 700 pages), in December. Order in advance.
$1.50 net; by mail, $1.65.

Dramas, Volume II.
This volume will be published immediately after Volume I and contains the following three plays:
DRAYMAN HENSCHEL ROSE BERND THE RATS
$1.50 net; by mail, $1.65.

A MESSAGE FROM THE GREATEST LIVING SCULPTOR:
AUGUSTE RODIN'S
Venus:
To the Venus of Melos
The greatest sculptor in modern times pays tribute to the greatest relic of Greek art. It is at once an eloquent prose poem and a confession of artistic principles. Authorized edition. (Translated by Dorothy Dudley.) A beautifully made book; an ideal gift. Portrait and other illustrations.
50 cents net; by mail, 55 cents
B. W. HUEBSCH, Publisher, 225 Fifth ave., New York

APPLETON'S HOLIDAY BOOKS

GIFT BOOKS
BLUE BIRD WEATHER. By Robert W. Chambers.
Pictures by Gibson. $1.00 net. Postpaid $1.09.
THE GOING of the WHITE SWAN. By Gilbert Parker.
Illustrated. 75c. net. Postpaid 82c.
WHERE THE HEART IS. By Will Irwin.
50c. net. Postpaid 55c.
MRS. BUDLONG'S CHRISTMAS PRESENTS By Rupert Hughes.
50c. net. Postpaid 55c.

GENERAL BOOKS
HAIL & FAREWELL-SALVE. By George Moore.
$1.75 net. Postpaid $1.89.
UNDER THE OLD FLAG. By Gen. James Harrison Wilson.
Two volumes. $6.00 net per set. Postpaid $6.30.
SOCIAL LIFE IN OLD NEW ORLEANS. By Eliza Ripley.
$2.50 net. Postpaid $2.70.
ROMANCE OF A FAVORITE By Frederick Loliée.
Illustrated. $3.50 net. Postpaid $3.70.
LAFCADIO HEARN. By Nina H. Kennard.
Illustrated. $2.50 net. Postpaid $2.70.
LIFE and LETTERS of LAURENCE STERNE. By Lewis Melville.
Illustrated. Two volumes. $7.50 net per set. Postpaid $7.82.
FOUNDERS OF MODERN PSYCHOLOGY. By G. Stanley Hall.
$2.50 net. Postpaid $2.70.
DEMOCRACY and the CHURCH. By Samuel G. Smith.
$1.50 net. Postpaid $1.62.
THE COMING GENERATION. By William Byron Forbush.
$1.50 net. Postpaid $1.62.
SOCIOLOGY IN ITS PSYCHOLOGICAL ASPECTS. By Charles A. Ellwood.
$2.50 net. Postpaid $2.70.
PRINCIPLES OF EDUCATIONAL PRACTICE. By Paul Klapper.
$1.75 net. Postpaid $1.89.
THE NEW COMPETITION. By Arthur J. Eddy.
$2.00 net. Postpaid $2.14.
THE NEW CITY GOVERNMENT. By Henry Bruère.
$1.50 net. Postpaid $1.66.
RAILROAD FINANCE. By Cleveland and Powell.
$2.50 net. Postpaid $2.70.
NEWSPAPER REPORTING and CORRESPONDENCE. By Grant M. Hyde.
$1.50 net. Postpaid $1.62.
GAS ENGINE PRINCIPLES. By Roger B. Whitman.
Illustrated. $1.50 net. Postpaid $1.62.
THE MOSQUITO. By Alvah H. Doty.
75c. net. Postpaid 82c.
THE PROSPECTIVE MOTHER. By J. Morris Slemons, M.D.
$1.50 net. Postpaid $1.62.
OUR BABY. By Ralph Oakley Clock, M. D.
Illustrated. $1.25 net. Postpaid $1.37.
OUTLINES of EVOLUTIONARY BIOLOGY. By Arthur Dendy.
Illustrated. $3.50 net. Postpaid $3.75.
DANCING: ANCIENT and MODERN. By Ethel L. Urlin.
Illustrated. $1.50 net. Postpaid $1.62.
SILVERWORK and JEWELRY. By H. Wilson.
Illustrated. $2.00 net. Postpaid $2.18.
BEHIND THE DARK PINES. By Martha Young.
Illustrated. $1.50 net. Postpaid $1.62.
HANDBOOK of BIRDS of EASTERN NORTH AMERICA By Frank M. Chapman.
Illustrated. $3.50 net. Postpaid $3.75.

FOR BOYS AND GIRLS
CHANGE SIGNALS! By Ralph Henry Barbour.
Colored Pictures. $1.50.
THE CAPTAIN of the NINE. By William Heyliger.
Pen and Ink Pictures. $1.25.
QUARTERBACK RECKLESS. By Hawley Williams.
Colored Pictures. $1.25.
BATTER UP! By Hawley Williams.
Colored Pictures. $1.25.
THE TEXAN STAR. By Joseph A. Altsheler.
Colored Pictures. $1.50.
THE BORDER WATCH. By Joseph A. Altsheler.
Colored Pictures. $1.50.
RIFLE and CARAVAN. By James Barnes.
Colored Pictures. $1.50.
THE FORTUNES OF PHOEBE. By Ellen Douglas Deland.
Colored Pictures. $1.50.
HELEN ORMESBY. By Belle Moses.
Colored Pictures. $1.50.
THE GENTLE INTERFERENCE OF BAB. By Agnes McClelland Daulton.
Illustrated. $1.50.
NORA-SQUARE-ACCOUNTS. By Fanny L. McKinney.
Colored Pictures. $1.50.

NEW NOVELS
THE STREETS OF ASCALON. By Robert W. Chambers.
57 Pages of Pictures by Gibson. $1.40 net. Postpaid $1.56.
THE REEF. By Edith Wharton.
$1.30 net. Postpaid $1.42.
THE RISE OF ROSCOE PAINE. By Joseph C. Lincoln.
Pictures by Frederick. $1.30 net. Postpaid $1.42.
HALCYONE. By Elinor Glyn.
$1.30 net. Postpaid $1.42.
GEORGE HELM. By David Graham Phillips.
$1.30 net. Postpaid $1.42.
THE INHERITANCE. By Josephine Daskam Bacon.
Illustrated. $1.30 net. Postpaid $1.42.
THE ANTAGONISTS. By E. Temple Thurston.
$1.30 net. Postpaid $1.42.
BELLA. By Edward C. Booth.
Illustrated. $1.30 net. Postpaid $1.42.
CARNIVAL. By Compton Mackenzie.
$1.30 net. Postpaid $1.42.
IN COTTON WOOL. By W. B. Maxwell.
$1.30 net. Postpaid $1.42.
THE PRICE SHE PAID. By David Graham Phillips.
$1.30 net. Postpaid $1.42.
THE OUTPOST OF ETERNITY. By Cosmo Hamilton.
Pictures by Frederick. $1.25 net. Postpaid $1.37.
THE BLACK PEARL. By Mrs. Wilson Woodrow.
Illustrated. $1.30 net. Postpaid $1.42.
THE SOLDIER FROM VIRGINIA. By Marjorie Bowen.
Illustrated. $1.30 net. Postpaid $1.42.
THE ROSES OF CREIN. By Beryl Symons.
Illustrated. $1.30 net. Postpaid $1.42.
BILLY FORTUNE. By William R. Lighton.
Illustrated. $1.25 net. Postpaid $1.37.
MARCUS HOLBEACH'S DAUGHTER. By Alice Jones.
Illustrated. $1.30 net. Postpaid $1.42.

ILLUSTRATED HOLIDAY CATALOG SENT ON REQUEST.
D. APPLETON & COMPANY, Publishers, New York

Extensive Catalogue of
AMERICANA
Including many Rare Volumes
Now in Press
Will be sent free on application
A. C. McC[illegible] & Co.
Chic[illegible]

HARVESTER PRICES CUT TO BEAT RIVALS

President Haskins Admits It—Fails to Produce Important Letters.

HAS TWO WEEKS' GRACE

Government's Representative Emphatic in His Demand for Documents Required.

Special to The New York Times.

CHICAGO, Nov. 29.—After devoting the entire day in the Government's inquiry into the formation and business methods of the International Harvester Company to the alleged efforts of the company to stifle competition through manipulation of prices, the Chicago hearing was to-night adjourned for two weeks.

Edwin P. Grosvenor, Special Assistant Attorney General, informed R. C. Haskins, President, E. N. Wood, Secretary, and William M. Gale, Assistant Secretary of the Harvester Company, that certain letters and reports must be produced in evidence when the hearing is resumed in Chicago two weeks hence.

These letters cover a period of about two and one half years from December, 1902, to January, 1905. A large number of them were from A. E. Mayer to Mr. McCormick, and to Mr. Deering. The letters, it was said by Mr. Grosvenor, referred to price fixing, suppression of competition in various sections of the country and to methods of handling agents who were selling other than International-made machines.

Mr. Haskins also has explicit directions to produce a report of the Executive Committee, dated July 16, 1903, at which it is intimated that changes were made from a sales committee to some other method in the management of the sales department. In this connection Mr. Grosvenor said:

"You, as President of the selling company, are responsible for the papers of your company and for this particular report. I want you to understand that if they have been taken from your files, you are responsible and you ought to know it.

"I want you to make a thorough investigation, and when hearings are resumed in this city two weeks hence, I want you to tell me what you have done in this regard and whom you have questioned. Most of all, I want you to get that report and bring it here. It is undoubtedly an important paper, and the Government must have it."

Mr. Haskins, recalled to the witness stand, was questioned in reference to the recommendation that a reduction of $5 on binders and $2 on reapers and mowers be made in territory south and east of Pittsburgh; to another report recommending that the price of binding twine be reduced 10 cents to discourage small manufacturers, and to a third report urging that additional canvassers be placed in competitive territory.

A report written to Charles H. Deering, Chairman of the Executive Committee, in August, 1902, giving prices at points in the East and South, was shown to Mr. Haskins. He identified the exhibit and said that the concessions mentioned east and south of Pittsburgh were due to the strong competition of the D. M. Osborne Company, the Walter Wood Company, and the Richardson Manufacturing Company.

The witness also admitted that five selling divisions were deemed advisable, one for each of the five lines of products handled by the company, and that the Peoria (Ill.) agency had two extra canvassers because of the competition of the Acme Harvester Company.

Mr. Grosvenor read at length from a report submitted to President McCormick in March, 1903, recommending reductions in the price of twine, because "we believe a low price will encourage the sales of our harvester and discourage small manufacturers."

The Government Prosecutor then brought out that the tactics were aimed at the Minnie Harvester Company of Minneapolis and the American Grass Twine Company of St. Paul,, allied concerns; that later in the year they went into bankruptcy, and that the International Harvester Company then bought up their assets at a low figure.

Mr. Haskins was unable to recall whether the prices fixed at the time were below the company's regular schedule, but he identified a price list showing that ten-foot headers sold at $125 and $155, twelve-foot headers at $155 and $165.

Mr. Grosvenor then read from a report of the Sales Committee that, owing to an announcement by a dealer in Corydon, Iowa, of Acme headers at greatly reduced prices, the company would sell ten-foot headers in Corydon territory from $120 to $125 and twelve-foot headers from $125 to $130.

The witness was then instructed to find all papers bearing on this phase of the investigation, and to produce them within two weeks.

The hearing in St. Louis will begin on Monday before Special Examiner Robert S. Taylor, who has been taking testimony in the Chicago hearing.

HANSOM CAB "COMES BACK."

Shoppers Are Using Them and They Adorn Fifth Avenue.

During the last few weeks persons who do their traveling in Fifth Avenue have noticed the increased number of hansom cabs that have joined the procession of automobiles and taxicabs. Inquiry extracts the information that an effort is being made to revive the hansom.

The starter at the Vanderbilt said he had noticed an increasing demand among women shoppers for the open-front horse-drawn vehicle. The starter at another hotel said he knew several old hansom drivers who had purchased old hansoms at a small price and started out for themselves.

"I know two who bought hansoms two weeks ago for $25 apiece. These vehicles originally cost $750, and the taxicabs put them out of business. One of these men owns his own horse, and the other hires one for $1 a day. They tell me they are making a good living, which must mean they are averaging about $5 a day. I know a fellow who bought a hansom last week for $15, and he is going into business for himself."

Several drivers were interviewed on the subject. One who was waiting at the Waldorf said he had noticed a great improvement in the demand for hansoms.

"Last Winter you seldom saw a hansom on Fifth Avenue," he said. "Now you can pick up one at any time. Some of the taxicab companies have let their vehicles get into such a condition that some women don't like to ride in them. They smell of gasoline, and are apt to have greasy cushions. So many chauffeurs are reckless that timid persons are afraid. Then, of course, with the taximeters working as they do in New York, shopping gets to be expensive."

"Business is good, and it is going to be better as the Winter comes on," said another driver. "I believe the Horse Show had a little to do with improving business for hansoms. Last Winter the man who drove a hansom was apt to have a hard time making a living. But the hansom is coming back."

SAGGING BRIDGE CAUSE OF WRECK

Coroner's Jury, However, Unable to Fix Responsibility for Pennsylvania Accident.

GOVERNMENT INVESTIGATING

Inter-State Commerce Commission to Appeal to Congress for Standardization of Steel Rails.

PHILADELPHIA, Nov. 29.—The Coroner's jury which to-day held an inquest into the death of four persons in Wednesday night's wreck on the Pennsylvania at Glen Loch rendered a verdict this afternoon that the accident was due to the sagging of a bridge, but added that it was unable to fix the responsibility or determine the cause.

The inquest was held at West Chester. William M. Ramsey of Philadelphia, inspector of bridges for the Pennsylvania Railroad, testified that he examined the bridge after the accident and found that it had sagged in the middle about 10 inches. The bridge spans two freight tracks and is 158 feet long. He said he examined it on Nov. 18 and found it in good condition. After the wreck he found that a heavy girder had crushed through a latticed column.

George H. Brown, a bridge engineer of the company, gave similar testimony, saying that the box girder had sprung, letting down a girder.

William Hines of Philadelphia, engineer of the first locomotive drawing the express, and T. H. Redmond of Philadelphia, engineer of the second locomotive, both declared they felt a sinking sensation as their engines passed over the structure. They were making between 48 and 50 miles an hour, the usual speed for that section of the road. Their locomotives appeared to go into the air and then came down and left the rails, they said.

The railroad company is making an investigation of the cause of the accident. The State Railroad Commission also is making an inquiry, and Inspectors of the Inter-State Commerce Commission were on the ground to-day looking into the cause of the wreck.

More than fifty persons were injured in the accident, eight cars going down the embankment.

Reports from the several hospitals in near-by towns where persons injured in the wreck were taken, are to the effect that the patients are doing well, although several of them are still in a serious condition.

WASHINGTON, Nov. 29.—Upon the report of agents of the Inter-State Commerce Commission sent to Glen Loch, Penn., to investigate the railroad wreck probably depends the standardization of steel rails by Congress. If it is determined that the wreck, was caused by "transverse fissures" in the rails, it is said, the commission has determined to appeal to Congress to fix a standard. The "transverse fissure," which is said to have been responsible for many of the most serious wrecks, cannot be determined superficially when the rail it laid, it is declared.

TO STANDARDIZE RAILS.

Steel Companies Would Welcome Government Action in Matter.

Special to The New York Times.

PITTSBURGH, Nov. 29.—Federal standardization of steel rails has been advocated by railmakers for years and has had persistent opposition from the railroads. Following every big railroad wreck caused by broken rails the matter has been revived, but no effort has been made to enact the necessary legislation.

William H. Donner, President of the Cambria Steel Company, declined to-night to express an opinion, asserting that the suggestion that the Government fix the weight and texture of rails was one that required serious thought. The Pennsylvania Railroad owned the Cambria Steel Company, which is the only one besides the Carnegie Company in this district that makes standard steel rails.

W. H. McCord, the steel expert, said: "The steel companies would welcome Federal legislation establishing a standard steel rail. No one but the men in the rail mill know the difficulties that arise from the numberless different rail specifications that are sent in by railroad engineers. Every engineer has his own ideas. He projects them into the rail mill, and the manufacturer must follow these specifications."

CHECK COLLIER LIBEL SUIT.

Appellate Division Won't Let Collier Put in New Evidence, Without Costs.

The Appellate Division gave a setback yesterday to Robert J. Collier, owner of Collier's Weekly, in his litigation with the Postum Cereal Company. Collier got a $50,000 verdict in the Supreme Court in a libel action based on a Postum advertisement charging that Collier's Weekly was moved to attack its products because it was not favored with advertising patronage.

The Appellate Division set aside the verdict and gave the Postum Company a new trial. Collier then moved in special term of the Supreme Court for permission to amend his complaint to provide for the introduction of evidence which the Appellate Division had declared to be lacking in the first trial and which was necessary in its opinion for a recovery. He got permission to do so without the payment of costs. The Postum Company then appealed, and the Appellate Division decided yesterday that he was not entitled to do so without the payment of all costs to date. These represent a substantial sum.

HOTEL CLERK SWEARS OFF.

His Associate Weakens in the Face of Formidable Document.

While New Year's is regarded as the proper time for swearing off, the effect of the Thanksgiving celebration on two of the clerks at the Imperial was such that they appeared before a notary public yesterday and had him draw up a document, properly stamped and attested, that they would abstain for six months from spirituous liquors in any form.

Before the notary affixed his seal, however, one of the clerks had his name scratched out. The other stood by the agreement, and is thus pledged to turn down all invitations from patrons of the hotel to meet them in the nearest bar outside the hotel for the next 181 days.

DUMB TO HUSBAND FOR ELEVEN YEARS

Mrs. Mintz Continues to Live with Him, but Keeps Vow of Silence Made After a Quarrel.

NOW SEEKS A SEPARATION

Even When Daughter Died Parents Refrained from Speech—Wife Says Mintz Has Another Establishment.

The story of eleven years of married life in which not a word was exchanged between husband and wife was told in the separation suit begun in the Supreme Court yesterday by Mrs. Sarah Mintz against her husband, Carson Mintz, a cigar manufacturer of 33 East Eighty-fifth Street.

Mr. and Mrs. Mintz were married in 1884. For thirteen years they lived happily together with their four children. Eleven years ago they quarreled. The dispute was over some trivial matter, it was said, But the wife declared that she would never address another word to her husband so long as she lived. He, it was alleged, declared that the arrangement was perfectly satisfactory to him.

Alexander Pfeiffer of 128 Broadway, counsel for Mrs. Mintz, asserted yesterday that his client had adhered to her threat since the quarrel in 1901. For all this, he said, Mr. and Mrs. Mintz had continued to live together and to occupy the same room. Seven years ago their daughter Dorothy died, but even at the funeral services, even in the mutual grief felt by the parents at the loss of their child, the vow of silence was not broken.

Although Mr. Mintz has been served with the summons and complaint in his wife's action, she still lives in his home, and her lawyer says she will continue to do so until she is legally separated from him.

Mrs. Mintz in her complaint alleges that, although her husband has not spoken to her, he has not been so taciturn to other women. She alleges that for the last two years, Mr. Mintz has maintained a separate home at 156 West 121st Street. Mr. Mintz denies this, and says that the silence that has existed between him and his wife did not originate with him.

Mrs. Mintz declared that she had decided to seek a separation from her husband after living with him for eleven years under such strange conditions because the strain had at last become too great for her to bear.

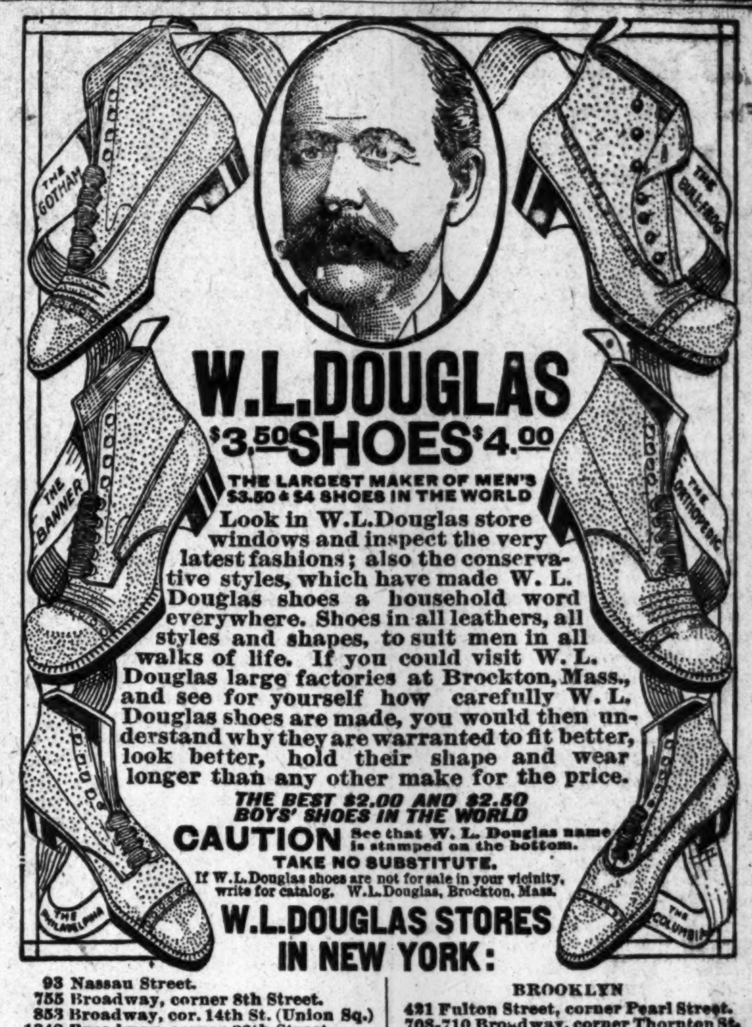

W.L.DOUGLAS
$3.50 SHOES $4.00

THE LARGEST MAKER OF MEN'S $3.50 & $4 SHOES IN THE WORLD

Look in W.L.Douglas store windows and inspect the very latest fashions; also the conservative styles, which have made W. L. Douglas shoes a household word everywhere. Shoes in all leathers, all styles and shapes, to suit men in all walks of life. If you could visit W. L. Douglas large factories at Brockton, Mass., and see for yourself how carefully W. L. Douglas shoes are made, you would then understand why they are warranted to fit better, look better, hold their shape and wear longer than any other make for the price.

THE BEST $2.00 AND $2.50 BOYS' SHOES IN THE WORLD

CAUTION See that W. L. Douglas name is stamped on the bottom.
TAKE NO SUBSTITUTE.

If W.L.Douglas shoes are not for sale in your vicinity, write for catalog. W.L.Douglas, Brockton, Mass.

W.L.DOUGLAS STORES IN NEW YORK:

93 Nassau Street.
755 Broadway, corner 8th Street.
853 Broadway, cor. 14th St. (Union Sq.)
1349 Broadway, corner 36th Street.
1495 Broadway (Times Square).
984 Third Avenue.
1453 Third Avenue.
2202 Third Avenue, corner 120th Street.
2779 Third Ave., bet. 146th & 147th Sts.
345 Eighth Avenue.
663 Eighth Avenue.
250 West 125th Street.

BROOKLYN
421 Fulton Street, corner Pearl Street.
708-710 Broadway, corner Thornton St.
1367 Broadway, corner Gates Avenue.
478 Fifth Avenue, corner 11th Street.
1779 Pitkin Avenue.
JERSEY CITY—24 Newark Avenue.
NEWARK—831 Broad Street.
PATERSON—192 Market St., cor. Clark
TRENTON—101 E. State St., cor. Broad

GIVEN AWAY 500 Sets of Kipling

To the first 500 who send the Coupon for the Authorized Uniform Edition of

O. HENRY---in 8 Volumes

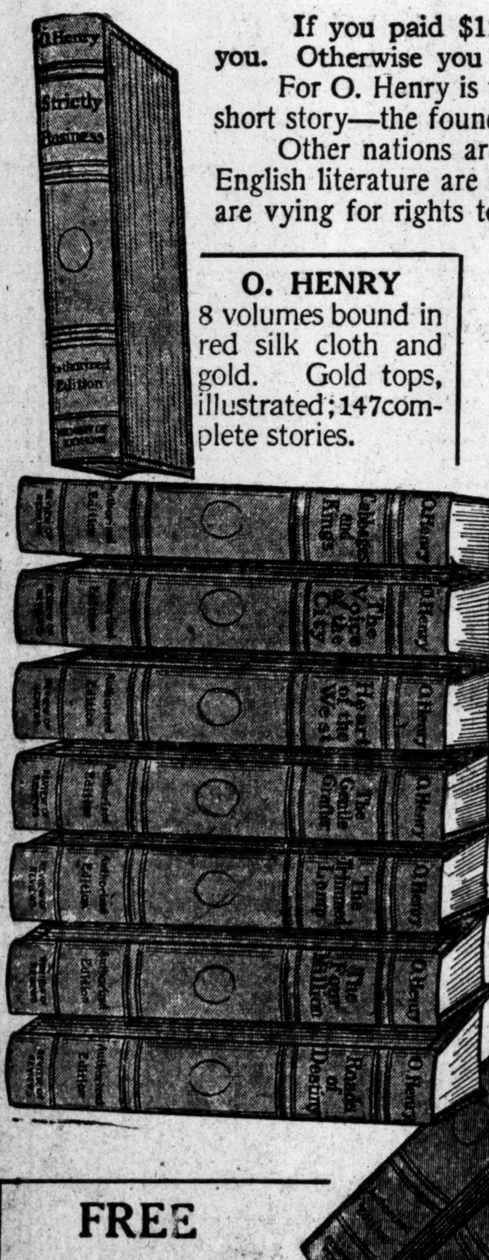

If you paid $125 for the only other uniform set of O. Henry in existence, this doesn't interest you. Otherwise you can't afford to miss it.

For O. Henry is the American Kipling, "the American de Maupassant," the American master of the short story—the founder of a new style, a new literature.

Other nations are going wild over him. Memorials to him are being prepared. The text-books of English literature are including his stories; colleges are discussing his place in literature; theatrical firms are vying for rights to dramatize his stories.

O. HENRY
8 volumes bound in red silk cloth and gold. Gold tops, illustrated; 147 complete stories.

Each story—vivid, human, real—may lay bare some cruel social wrong, or just a quaint, dear glimpse of good and happiness and fun. "The Arabian Nights of New York"—his tales of the big city—catch the glamour, the romance, the elusive seething spirit of the "Four Million." Each story may spring a surprise, or lead you gently along, only to turn and laugh at you in the end.

If we could show you a list of the 147 stories in this wonderful set, you would send the coupon at once just for the promise of interest in the bare titles.

Why Such Giving Away

The only uniform edition of O. Henry ever made sold at $125 a set before it was printed. Now, to get this 8 Volume Uniform Authorized Edition down to the low price we are making here, we must order a big edition—and have enough advance orders to justify it. So we give these 500 sets of Kipling away to get the first orders for O. Henry in quickly.

Send Both Sets Back If You Like

Send the coupon without money today. It will bring the eight complete volumes of O. Henry and the six complete volumes of Kipling—**all charges prepaid.**

When you get the sets, examine the bindings carefully, examine the gold tops, the gold stamping—test the paper by every standard you know, try the readability of the type. Look for flaws. Then sit down and read. If you don't think then that this set of O. Henry is so well made as to be worth twice the money and that the Kipling is so good-looking that anybody would be delighted to have it as a Christmas gift, send both sets right back at our expense. And if you don't think that these 14 volumes contain more joy and inspiration, more big emotions and big thoughts than you ever expected to find in the covers of 14 volumes—send the books back.

Review of Reviews Co.
30 Irving Place
NEW YORK

FREE
Kipling, 6 volumes, 179 stories and poems, red silk cloth, gold tops.

Send the coupon without a cent of money today. It costs you nothing, puts you under no obligation. It will bring you delight and a bargain. But do it this minute.

You may be number 499 to get the Kipling right now. This is an offer that won't wait for dalliers. Send your coupon today without money. Then sit down and wait for a real pleasure and a real treasure.

Send this without Money

The Review of Reviews Co., 30 Irving Pl., New York:
Send me, on approval, charges paid by you, the set of O. Henry's works in 8 volumes, gold tops, full cloth binding. Also the six volume set of Kipling, bound in cloth FREE. If I keep the books I will remit $1.00 per month for 12 months for the O. Henry set and retain the Kipling set free. Otherwise I will, within ten days, return both sets at your expense.

Name ....

Address ....

The beautiful ¾ leather edition of O. Henry costs only a few cents more a volume and has proved the favorite binding. For a set in this luxurious binding, change 12 months above to 16 months.

N. Y. T. 8

A Simple Lathering is all the Preparation You Need for a Velvet-smooth Gillette Shave

DISCARD your old-fashioned soft-blade razor. Get a Gillette. You will shave in one-third the time.

You will save all the bother—the stropping and honing—the pulling, scraping, roughness and irritation.

Just a simple lathering—plenty of lather, well rubbed in, as usual.

The Gillette Blade is the sharpest, smoothest shaving edge ever made—the most lasting.

You want the Gillette Blade—the adjustment—the angle-stroke.

Get a Gillette, Take it home. Shave with it.

Stop at the first good Gillette window you see—Standard sets, $5: Pocket editions, $5 to $6: Combination and Travelers' sets, $6 to $50.

Gillette Blades—two sizes of Packet, 50c. and $1.00.

Gillette Safety Razor

No Stropping Gillette KNOWN THE WORLD OVER No Honing

King C. Gillette

GILLETTE SAFETY RAZOR COMPANY, BOSTON

ARMY AND NAVY READY FOR BATTLE

Cadets and Midshipmen Clash in Final Game of Football Season at Philadelphia.

The football season of 1912 comes to a close to-day with the Army and Navy game at Franklin Field in Philadelphia as the final gridiron spectacle of a rather eventful year of football. Here in New York the last game of the season will also be played. Fordham will play Villanova at Fordham Field, while at American League Park two interscholastic elevens, Commerce and De Witt Clinton, will battle for the title of Manhattan and the Bronx. There will also be two high school games in Brooklyn. Manual Training High School will play Boys' High at Washington Park and Erasmus will play Poly Prep at Hawthorne Field.

The season started off with all the coaches experimenting with a code of rules which were in many ways radically different from last year. Most of them will not hesitate to say now that the changes have worked out much better than they expected, and that the game this year has been a big improvement over the game of the last few seasons. The new rules permitted more scoring and a more varied attack than was possible under the old code.

The game to-day between West Point and Annapolis commands country-wide interest, and with its environment of military and naval pomp makes a fitting finale for the season. This will be the seventeenth annual struggle between the service elevens. They began to play in 1890, but have skipped several years, the longest lapse being from 1893 to 1899, during which period the teams did not play a game.

Of the sixteen games which the teams have played the Navy has won 8 and the Army 7, while one game, that of 1905, resulted in a 6 to 6 tie.

Neither the Army nor the Navy team this year is nearly as brilliant as some of the service elevens of the past. Both have had erratic seasons and neither squad has developed a star performer. The Navy will sadly miss a player of Dalton's calibre, who has booted the midshipmen to victory during the past two seasons. And the Army, which usually has one or more players of the highest type, is this season made up of an eleven of average worth.

The severe defeats suffered by both teams this season has evidently had its effect, for both elevens have developed fast during the past two weeks, and although the Army looks to have a slight advantage in the season's work, to-day's game is sure to be a close, hard-fought contest. It is not to be supposed that the teams are far below the standard, for both started the season with enough veterans left around with which to develop new football machines.

ARMY AND NAVY TEAMS.

Army.

Player.	Pos.	Age.	Wght.	Hght.
L. A. Merrillat	L. E.	20	167	5.08
W. A. Wynne	L. T.	22	174	5.10
A. M. Weyand	L. G.	20	190	6.01
V. S. Purnell	C.	23	185	5.11
H. Huston	R. G.	23	195	5.10
L. S. Devore	R. T.	24	200	6.04
J. P. Markoe	R. E.	22	170	6.01
V. E. Prichard	Q. B.	20	149	5.10
C. C. Benedict	L.H.B.	21	163	5.10
L. S. Hobbs	R.H.B.	20	167	5.08
G. Keyes	F. B.	24	150	5.08

Average weight—174.

SUBSTITUTES.

Ends—Hege, Gillespie, Resevear, Lyman. Tackles—Larkin, Packard, O'Hare, Stickney. Guards—Englehart, Larabee, Jones, Hearn. Centres—Dorer, Wadell. Quarter Backs—Cramer, Dee, McDermott. Backs—Putnam, Misenhower, Woodruff, Hodgson, Altman.

Navy.

Player.	Pos.	Age.	Wght.	Hght.
H. L. Ingram	L. E.	21	170	6.01½
J. L. Hall	L. T.	21	196	6.00
G. T. Howe	L. G.	22	206	6.00
B. F. Perry	C.	19	176	5.09½
J. H. Brown	R. G.	21	206	6.02
B. B. Ralston	R. T.	22	174	5.09
K. P. Gilchrist	R. E.	22	167	5.09
P. P. Rodes	Q. B.	22	158	5.08
H. R. Leonard	L.H.B.	21	142	5.08
C. J. McReary	R.H.B.	22	179	6.01
H. Harrison	F. B.	19	180	5.10

Average weight—177½.

SUBSTITUTES

Ends—Oversch, Graf. Tackles—Vaughn, Redman. Guards—Woodward, Latimore. Quarter Backs—Nichols, Mills, Mitchell. Backs—Cook, Bates, Failling, Alexander.

Record of the Teams.

Army.

27—Stevens	0	15—Tufts	0
19—Stevens	0	23—Syracuse	7
0—Yale	6		
18—Colgate	7	108	47
6—Carlisle	27		

Navy.

7—Johns Hopkins	3	7—Bucknell	17
0—Lehigh	14	40—A. and M.	0
6—Swarthmore	21	39—N. Y. U.	0
16—Pittsburgh	0		
7—Western Res.	0	122	61

Record of Army-Navy Games.

1890—Navy	24	Army	0
1891—Army	32	Navy	16
1892—Navy	12	Army	4
1893—Navy	6	Army	4
1899—Army	17	Navy	5
1900—Navy	11	Army	7
1901—Army	11	Navy	5
1902—Army	22	Navy	8
1903—Army	40	Navy	5
1904—Army	11	Navy	0
1905—Army	6	Navy	6
1906—Navy	10	Army	0
1907—Navy	6	Army	0
1908—Army	6	Navy	4
1910—Navy	3	Army	0
1911—Navy	3	Army	0

The most discouraging result of the work of the veterans of both elevens is that they have failed this year to measure up to the great work they displayed last season. This is especially true of Capt. Devore, the Army tackle, who last season stood in the front rank of the season's tackles. Such Navy veterans as Brown, Howe, and Gilchrist have not yet shown the great form which they displayed last season.

The Army's defeat by the Carlisle Indians was the hardest blow dealt to the Army this season, and in this game their defense, which showed up well against Yale, was put completely to route. Since the Indian game Head Coach Graves has spent much of his time stiffening the Army defense, and much improvement is looked for in this direction to-day. The Navy has during the past week had several Yale coaches assisting Henry Wheaton whip the eleven into shape for its final test, and the outlook of the Midshipmen is not so blue as has been supposed.

The Navy has a heavier team and a much heavier line. The Navy followers believe that the line will be able to withstand the Army onslaught. At the ends the teams seem evenly matched with Markoe and Merrillat of the Army against Ingram and Gilchrist of the Navy. Capt. Rodes of the Navy is more experienced in the quarter back position than Prichard of the Army, but in the back field there seems to be little choice. In Hobes and Benedict the Army believes it has two men who have not yet shown their best form, and will do much to-day if they are at the top of their game. McReaney and Leonard of the Navy have shown themselves to be good half backs this season, the former especially being a hard line bucker.

In Keyes the Army has a cool and capable punter and a good drop kicker who may prove to be a surprise. The kicking department of the Navy will be divided between Leonard and Harrison, both of whom are good punters. At both the Army and Navy camps during the past week there has been an effort on the part of the coaches to polish up their offensive game, and while little in the way of a new attack is looked for the game will probably be one of the most versatile of the season in the matter of plays. Both teams have a forward pass fairly well developed which may come in handy.

The Army and Navy game with the fair weather which is promised for to-day will attract a capacity gathering to Franklin Field. The crowd will include all the important personages in Army and Navy circles, and scores of people of National prominence, lending an atmosphere of importance to this football game which makes it unique in the calendar of American sporting events.

The officials for the game will be: Referee—W. S. Langford, Trinity. Umpire—A. H. Sharpe, Yale. Head linesman—A. L. Smith, Pennsylvania.

With Winter hard on our heels—

Winter overcoats are wanted quick!

"Quick is our middle name."

The overcoat you want—your size—your style—ready this very minute.

Fuzzy coats of Scotch mixtures—some with backs of authentic Tartan plaids.

"Regular" overcoats in infinite variety.

Motor coats of "double texture" fabrics—roomy raglans of rough Shetland; double breasted with belted back.

Coats for street and motor—lined with warm silk plush.

Ulsters—with broad storm collars.

Evening overcoats; silk lined, with Persian lamb collars.

Fur outside coats.

Fur lined coats.

Every good sort of Winter overcoat.

Every one of them must wear to your entire satisfaction or "your money back."

Shoes with a wear to them!

Also an air to them.

No better leathers used by custom boot makers.

No smarter styles.

$3.50 to $10.

ROGERS PEET COMPANY.

Three Broadway Stores

at Warren St. at 13th St. at 34th St.

Schlichten all pure linen Underwear

The Original Ramie Fibre

Reg. U. S. Pat. Off.

Best for health and comfort, it is most agreeable to wear and in the highest possible degree hygienic. Greatly superior in all respects to any other linen mesh underwear. High-class dealers everywhere.

Write for booklet and samples.

SCHLICHTEN RAMIE COMPANY

473 Broome Street New York

EVERYTHING FOR BILLIARDS and BOWLING

Prices and Terms to Suit.

REPAIRS BY EXPERT MECHANICS

THE BRUNSWICK-BALKE-COLLENDER CO.

[illegible] WEST [illegible] ST., NEAR BROADWAY.

SCANDAL OVER TICKETS.

Speculators Line Broad Street with Seats For Sale—Investigation Futile.

PHILADELPHIA, Nov. 29.—The football teams of the United States Military Academy at West Point and the United States Naval Academy at Annapolis are resting quietly in the hotels here which they are making their headquarters while thousands of their supporters are crowding the lobbies, discussing their relative merits and chances in to-morrow's contest. Men prominent in all branches of the Government service are here to attend the contest. Others will arrive to-morrow, and the leading hotels report that every available room has been reserved.

The seating capacity of Franklin Field, where the game will be played, has been increased several thousand, making the scarcity of tickets less marked than in former years. The last available ticket was disposed of by the university authorities to-day, but speculators to-night lined Broad Street, offering to buy or sell the coveted pasteboards. The prices demanded ranged from $8 to $15 a ticket, according to the location.

Capt. Philip Matthews of the Army Athletic Association and other officers made an investigation, but failed to find any of the army's allotment in the hands of speculators. He declares that most of those offered for sale are part of the Pennsylvania allotment. The University of Pennsylvania authorities admit that some of those allotted to holders of athletic association books have been offered publicly for sale, and are preparing a list of those found guilty of selling their tickets. The list will be submitted to the University's committee for action.

Both the Army and the Navy teams practiced to-day on Franklin Field. The Navy squad, which arrived here yesterday, had a short practice in the morning, followed by a walk through Fairmount Park. In the afternoon they again donned football togs and ran through signals on the field. They were followed by the Army players, which arrived forty-five strong to-day.

Keyes, the Army full back, aroused the enthusiasm of his team mates and coaches by kicking ten successive field goals from the thirty, forty, and forty-five yard marks in practice. He made successful dropkicks from many difficult angles. Both teams practiced in secret, with pickets surrounding the field to warn off intruders.

Both branches of the service seem confident that their respective teams will be victorious. The betting has been rather light, with slight odds in favor of the Army.

Next only in importance to the athletic side of the contest are the social events which centre around the game.

ARMY EXPECTS VICTORY.

Cadet Battalion Escorts Team to Train and Cheers Players.

Special to The New York Times.

WEST POINT, N. Y., Nov. 29.—The Army team left for Philadelphia over the West Shore and Jersey Central Railroads at 7:30 o'clock this morning. Fifty men were in the squad.

Larabee, Coffin, and Eisenhower were the cripples on crutches. The latter was one of the best backs the Army had until he was injured in the Tufts game. Larabee and Coffin were substitute tackle and full back, respectively.

The team got a vigorous send-off. The battalion of cadets marched down the long hill leading to the railroad station, headed by the band. At the station every man on the team was cheered separately, including the coaches and the army's trainer, Harry Tuthill.

While the coaches would make no predictions as to the outcome of to-morrow's battle, the feeling is generally prevalent here that the Army ought to win. The men are all in the pink of condition and ready to fight to the last ditch.

Capt. Devore has fully recovered his old-time form. The big player was out of the game for four weeks this season, but since his return has shown much of his former prowess. With Devore back in his stride and Keyes in the back field, the cadets anticipate victory to-morrow.

Herrick, who played right guard all season and who undoubtedly will go in for a part of the Navy game, got a "stay-back" at the last moment. He was obliged to make up a condition in his studies in an examination held this morning, and then went to Philadelphia, accompanied by Stickney and McDermott, substitutes, who were left behind for the same reason, on the noon train to-day.

The battalion of cadets, with band and field music, officers of the tactical department, and medical corps, will leave on a special train to-morrow morning at 7:15 o'clock. A second special, leaving at 7:20 o'clock, will carry the officers on duty at this post and near-by residents. Both trains will go over the Central Railroad of New Jersey. The entire party will return at midnight Saturday. The Army team will return on Sunday afternoon.

FORDHAM AND VILLANOVA.

Bronx Collegians Will Close Season with To-day's Game at Home.

Fordham's football squad had one more day's drill yesterday in preparation for the game with Villanova this afternoon at Fordham Field. Practice was held both on the gridiron where to-day's clash will take place to accustom the players to its soggy condition, and in the baseball cage, where there was a secret rehearsal of the plays especially designed for the visitors' heavy team. The coaches believe that with the shifting of big Al Williams from full back to right tackle the Maroon rush line has attained its maximum strength and will withstand the assaults of Villanova's fast backfield. Simonetti, who has displaced Mulvey at centre, passes the ball accurately and is very strong on the defense, but he does not show nearly as much energy as the former pivot man. The change of Vin Kane, 'Varsity right tackle throughout the season to Westy Meehan's old position at right guard, increased the speed of the forwards considerably and with the Faculty ban lifted on Leo Hinchliffe, the regular full back, large openings are expected to be made in the visitors' line. Villanova and Fordham played four years ago, Fordham winning, 2 to 0. An excellent game is expected when these old rivals clash again this afternoon at 2:30 P. M. on Fordham Field.

MICHIGAN FOR "BIG NINE."

Western Conference May Take in Wolverines at To-day's Session.

CHICAGO, Nov. 29.—Without even discussing the proposed return of the University of Michigan to the Western Intercollegiate Conference, faculty representatives of the "Big Nine" adjourned to-night to meet again to-morrow morning. It was said the Michigan problem would be taken up before final adjournment to-morrow.

Chicago obtained the thirteenth annual outdoor track and field meet of the conference. It will be held under the auspices of the University of Chicago on June 7. The indoor track meet went to Northwestern University, and will be held on the third Saturday in March. The cross-country run went to the Ohio State University, but the date will not be announced until later.

The session was presided over by C. J. Sembower, President of the University of Indiana, and was attended by O. G. Smith, University of Iowa; R. E. Wilson, Northwestern University; T. E. French, Ohio State University; A. W. Small, University of Chicago; J. F. A. Pyre, University of Wisconsin; T. F. Moran, Purdue University; James Paige, University of Minnesota, and G. A. Goodenough, University of Illinois.

NEW YORK SWIMMERS LEAD.

City A. C. Representatives Capture Three Events at Atlantic City.

Special to The New York Times.

ATLANTIC CITY, N. J., Nov. 29.—Representatives of the City Athletic Club of New York captured three of the seven events at the swimming meet of the Amateur Athletic League of South Jersey to-night at the Hygeia pool. The City A. C. swimmers won the relay race, 100-yard scholastic championship, and 100-yard open event.

Ferricks, the first relay, opened up a big gap in the 160-yard relay race, and enabled his teammates, Ritter, Eddy, and Adae, to win in the fast time of 1:14 3-5. Ritter, in the 100-yard swim, scored a comparatively easy victory over Ouerbacher, University of Pennsylvania, and Ferricks, who finished second and third, respectively. In the 100-yard scholastic championship Eddy of the City A. C. did not have to extend himself, landing in first place by a wide margin.

Capt. Jamison and his small band of swimmers from the University of Pennsylvania also showed up well. The meet practically resolved itself into a battel for supremacy between the Philadelphians and the New Yorkers.

Ouerbacker, of the University of Pennsylvania, captured the fifty-yard event by a scant five inches over Adae, City A. C. Ferricks was third.

Regret was expressed at the non-appearance of Frizelle, National champion at the 440-yard swim, who also wears the colors of the City Athletic Club of New York. With Frizelle, the Metropolis representatives would have scored a walkover, as in previous competitions here when Frizelle was entered he has always come to the front. The summaries:

Relay Race, 160 Yards.—Won by City Athletic Club of New York, (Fericks, Ritter, Eddy, and Adae;) University of Pennsylvania, (J. F. Shyrock, Gest, Lawrence, and Ouerbacker,) second; Philadelphia Swimming Club, (Mais, Martin, Loynd, and Shapleigh,) third. Time—1:24 3-5.

100 Yards Scholastic.—Won by Eddy, City Athletic Club of New York; Martin, Philadelphia Swimming Club, second; Reilly, Atlantic City, third. Time—1:11 2-5.

50 Yards, Open.—Won by Ouerbacker, University of Pennsylvania; Adae, City Athletic Club of New York, second; Fericks, City Athletic Club of New York, third. Time—0:26 3-5.

500 Yards, Championship of South Jersey.—Won by Shyrock, University of Pennsylvania; Peters, Argo Swimming Club, second; Craemer, University of Pennsylvania, third. Time—7:25 2-5.

Fancy Diving.—Won by Jamison, University of Pennsylvania; Geiger, Hygeia Swimming Club, second; Mais, Philadelphia Swimming Club, third.

100 Yards, Open.—Won by Riter, City Athletic Club of New York; Ouerbacker, University of Pennsylvania, second; Fericks, City Athletic Club of New York, third. Time—1:01 2-5.

Football at Ridgewood Grounds.

One of the big football attractions of the season will take place at Wallace's Ridgewood Grounds, Halsey Street and Wyckoff Avenue, to-morrow, when the Catholic Club and the Acorn A. A. play for the heavyweight championship and the Midwout A. C. and the Ardmores play for the lightweight championship. Stallings, Jim McCarthy, the former Fordham University star; Bisson, Ruckert, Norman, Corcoran, O'Connor, and Burchill will be with the champions, while Brennan, the former New York University star; Bruggy, Hall, Spoerle, McNulty, and Nelson will be with the Acorns.

Preliminary Fighters Form Union.

LOS ANGELES, Nov. 29.—Preliminary fighters, who whet spectators' appetites by their four-round performances preceding big matches, have organized a union. They demand $35 each per fight, and assert that they have sixty-seven members thus far. Most champions start as preliminary performers, and promoters heretofore have handled these lads on a sort of apprenticeship basis, putting up small purses and expecting the beginners to be satisfied with the splendid experience they get.

Seventh Regiment Fall Games.

The entries for the Fall games of the Seventh Regiment on Saturday, Dec. 7, show up very strong and the men seem to be in fine condition. There are over fifty entries for the half-mile walk, heavy marching order. There are also over thirty entries for the half-mile run novice. The first prize for this event is a cup given by the officers of the regiment.

BRITISH POLOISTS CHALLENGE FOR CUP

Hurlingham Club Will Send a Team to This Country to Play Next Year.

Special Cable to THE NEW YORK TIMES.

LONDON, Nov. 29.—Major Egerton Green, manager of the Hurlingham Club, informs THE NEW YORK TIMES correspondent that a challenge was sent yesterday to the American Polo Association to compete for the American polo cup in 1913.

The Duke of Westminster, who is bearing the entire cost of the British attempt to regain the cup, bought a large stud of ponies for the purpose and asked Walter Buckmaster to be the Captain of the English team. Capt. Hardress Lloyd is unfortunately unable to accompany Mr. Buckmaster to America, and it is doubtful whether Capt. Rithon, who underwent a serious operation during the last polo season, will be able to go.

It is expected that Capt. Leslie Cheape will be the only member of last year's England team who will take part in the matches at Meadow Brook next year. It is probable that Mr. Buckmaster will be accompanied by other members of his old cantab team—F. Freake, Capt. George Bellville, and Lord Wodehouse—who carried all before them in the tournament held in London last season.

British polo authorities do not consider it likely that Harry Payne Whitney himself will take part in next year's international matches. It is, moreover, doubtful whether Lawrence Waterbury and his brother will take the field against England next Summer.

The announcement of the challenge by the British poloists for the international cup, now held by the Meadow Brook Club, was not unexpected, in view of recent advices of unusual activity in English polo circles. Several wealthy Britishers, including the Duke of Westminster, have interested themselves in international polo, and the purchase of high-class polo ponies has been carried on for some time by English enthusiasts, as the remarkably close series of games in 1911 convinced the English polo authorities that the prospects for the recovery of the cup were very encouraging. It was asserted by the British that the victory of the Americans was, in a large measure, due to the superiority of the ponies.

The international Cup was first competed for at Newport, R. I., between an English team, then visiting the United States, and an American quartet. The Britishers captured the trophy by 2 games to 0. It remained in the trophy room of the Hurlingham Club, near London, undisturbed for twenty-three years, when the Meadow Brook team under the Captaincy of Harry Payne Whitney, brought it back to this country.

No attempt was made to regain the trophy for fourteen years after it was won by England. In 1900 an American team competed at Hurlingham, but was defeated, in the single game played, 8 goals to 2. Two years later another team challenged, when the conditions were changed to make it necessary to win two out of three games to obtain a victory. England again won two games to one, but the playing of the Americans showed such marked improvement that a campaign was laid out, and a number of the best polo ponies in America and England were purchased by Capt. Harry Payne Whitney, and with superior mounts the Meadow Brook Club succeeded in recapturing the cup by winning two straight games.

In 1911 England sent its best representatives to this country, playing the Meadow Brook Club on the latter's grounds at Westbury, L. I. The challenging team consisted of Capt. L. St. C. Cheape, Lieut. A. N. Edwards, Capt J. Hardress Lloyd, and Capt. H. H. Wilson, all English Army officers, who had gained the knowledge of the finer points of the game in India, the home of polo. The American team was made up of Capt. Harry Payne Whitney, Lawrence Waterbury, J. M. Waterbury, and Devereaux Millburn. Both games were close and produced the best polo ever witnessed in this country. The first game was played June 1 and resulted in a victory for America, 4½ goals to 3. The Americans made a clean sweep on June 7 by winning the second, 4½ goals to 3½.

BIG TROTTING SHIPMENT.

$75,000 Consignment to Sail To-day for Russia.

One of the most important shipments of trotting horses, making the most valuable cargo of this type of racing animals to ever leave America, will be seen to-day when the Atlantic Transport liner Minnehaha steams out of port with ten stallions and racers which cost $75,000.

Several of these were purchased at the Old Glory sale in Madison Square Garden, while others in the consignment were acquired by private sale. Their ultimate destination is Russia, all having been bought by W. J. Rosemire of Moscow, who acted for Prince Pevaski, a prominent and wealthy Russian breeder; his father-in-law Frank Caton, an American now located in Moscow, and the Imperial Trotting Club of St. Petersburg.

Heading the shipment is Baden, 2:05¼, the most sensational trotter of the year, for which Mr. Rosemire is said to have paid $30,000. Another of the noted ones is Jay McGregor, 2:07¼, a 12-year-old and the sire of many Futurity winners, which cost between $15,000 and $20,000. The first of these will go to Prince Pevaski and the other to the Imperial Trotting Club of St. Petersburg.

Among the lot which were purchased at the Garden sale were Brace Girdle, 2:04¾, a 12-year-old, which during the last five years has been a consistent winner. He will be used for breeding purposes. Another of the good trotters of the season to be included in the shipment is Arona McKinney, 2:08¾.

Others in the lot are Miss Archdale, 2:09½; Martha Todd, 2:13¾; Miss Burbrook, 2:17¼, all of which were bought at private sale, and Fidusial, 2:18¼, which Mr. Rosemire picked up at the Chicago sale. Betty Bingen, 2:21¼, and Hartwell McKerron, a 5-year-old, by John A. McKerron-Mazette, 2:04¼, the latter being the sensational mare owned and raced by C. K. G. Billings in matinée racing. The mares will all be bred to Russian Orloff stallions.

Mr. Rosemire will sail on the George Washington this morning for Bremen and meet his consignment upon its arrival to prepare for transportation across the Continent.

JOCKEY McTAGGERTY GUILTY.

Rough Riding at Pimlico Causes His Suspension Until 1913.

At a meeting of the stewards of the Jockey Club, held yesterday, a number of trainers and jockeys were granted licenses to ride. At the same session Jockey McTaggerty was found guilty of rough riding during the Pimlico meeting of the Maryland Jockey Club, and his license was suspended for the remainder of the year.

The trainers who were licensed were L. Blume, R. V. Boyle, Frank E. Brown, P. J. Brown, J. H. Dayton, S. K. Hughes, George W. James, William Johnson, Thomas Kerrigan, E. Murray, Henry Norman, Louis Tauber, J. T. Temple, Ed Whelan, and Charles White.

The jockeys who received licenses were Louis Baziley, Curt Clement, Harry Dennler, Lloyd Derando, Louis Edwards, Robert Feeney, Carl S. Ganz, Al Hanover, H. Killingsworth, William Knapp, William Logan, William Mondan, Joe Montour, Philip Musgrave, Zell T. Shannon, and John J. Walsh.

SWIMMING.

Dalton's Swimming School and Gymnasium

Private Instructions. Boxing. Wrestling. Swimming. 8 Heated Pools. 16 W. 44TH ST. (Open Evenings.)

BASKET BALL MEN MEET.

Coaches and Officials to Recommend Changes in Playing Rules.

The annual conference between the members of the Intercollegiate Basket Ball Rules Committee with officials, coaches, and players for the purpose of properly interpreting the various changes in the playing code and reaching a general agreement on all points of play, was held yesterday afternoon at the Hotel Astor. Upward of fifty collegians and ex-collegians, representing about thirty Eastern colleges, were in attendance.

The meeting was presided over by Dr. Joseph E. Raycroft of the University of Chicago, who is Chairman of the Rules Committee. Other members of this committee in attendance were Harry A. Fisher of Columbia, Oswald Tower of Williams, and Ralph Morgan of the University of Pennsylvania. The power to make changes in the playing code does not exist at these annual meetings, but the coaches and officials make known their ideas on certain features of the games, and these are turned over to the Rules Committee for action at its next annual meeting.

Two important recommendations affecting the playing rules were made to the Rules Committee at yesterday's conference. The first relates to a revision of what are known as personal fouls, for four of which a player is dismissed from the game. It was the general feeling that the present classification is too severe, and that severe infractions of rules which are now classed as personal fouls should be placed in the list of technical fouls for which there is no penalty of disqualification. The other recommendation is to change a rule put into effect this year whereby a ball thrown from out of bounds which crosses any part of the court and goes out of bounds again without touching a player, shall be a "free" ball, subject to recovery by any player except the one throwing it. It was voted to recommend that the Rules Committee change this rule for next year so that the ball will go to the team which did not make the throw.

The other changes in this year's code were discussed at length and were satisfactory, particularly that which calls for the numbering of players so that the game may be followed better by scorers and spectators.

The following, besides the members of the Rules Committee named above, were in attendance:

A. W. Kiefaber, Pennsylvania; Dr. E. W. Fauver, Oberlin; William L. Lush, ex-Yale coach; Carl A. Reed, Y. M. C. A College, Springfield, Mass.; Paul Sternberg, Cornell; F. W. Neuhring, Princeton; J. W. Gannon, graduate manager, Dartmouth; Claude Allen, St. John's College; Fred J. Murphy, Yale; Tom Thorpe, Columbia; E. J. Thorpe, De La Salle; W. S. Crowell, Swarthmore; George Kent, graduate manager, Cornell; C. A. Weymouth, Yale; Frederick T. Dawson, Union College coach; Charles Carlson, Wesleyan coach; V. B. Jarvis, Princeton manager; W. H. Giliam, Swarthmore manager; William A. Keran, Fordham manager; J. G. Flannagan, Fordham Captain; P. B. Sampson, Rensselaer Polytechnic Institute; George M. Flint, University of Pittsburgh coach; W. Adler, graduate manager of Sewanee University; R. J. Kiernan, St. John's College manager; F. J. Quigg, New York; B. F. Emery, Philadelphia; J. A. Aspinwall, North Adams; G. G. Melvin, Haverstraw; P. P. Carney, Philadelphia; G. J. Lawrence, Flushing; Herman Baetzel, Philadelphia; A. S. Salmon, Brooklyn; J. H. Deering, Manhattan College; R. E. Lamberton, Philadelphia; A. W. Koch, Yonkers; E. L. Freeman, Williams Captain; F. A. Vietor, Williams manager; R. Benson, Columbia; E. G. Burghard, S. Jacques, J. C. Lee, L. B. Veeder, and R. J. Reynolds, members of the Columbia team.

COLUMBIA FIVE WIN.

Morningside Collegians Start Basket Ball Season with Victory.

Columbia's basket ball team got off to a good start last night, when, in the opening game of the season on the home floor, they defeated the Brooklyn Polytechnic Institute quintet by the score of 37 to 16. The Blue and White team, with three of last year's men back in the line-up, played a fast and snappy game, and the Brooklyn lads were unable to check their opponents in either half.

Benson and Meenan, the forwards on the home five, played in midseason form, and were too fast for the guards on the Poly team, who were kept on the jump to prevent these two from scoring. Benson scored 19 points, of which 11 were made on goals from the foul line. Although Fischel of the visiting five was put out of the game on a personal foul there was less fouling than usual in the early games of the season. The line-up:

Columbia.	Positions.	Polytechnic.
Meenan	Left forward	Maine
Benson	Right forward	Waterman
Burkhardt	Centre	Seegall
Jaques	Left guard	Fischel
Lee	Right guard	Burnett

Goals from field—Meenan (4,) Benson (4,) Lee (2,) Jaques, Reynolds, Veeder, Seegall (2,) Maine, Waterman, Anderson, Burnett. Goals from foul line—Benson, 11; Maine, 2; Seegall, 2. Substitutes—Reynolds for Meenan, Lahey for Burghardt, Veeder for Lee, Anderson for Fischel, Miller for Waterman, Breslow for Miller, Greene for Burnett. Referee—Clarence Weymouth, Yale. Umpire—Robert Lamberton, Pennsylvania. Time of halves—Twenty minutes.

BARONWARD KING SOLD.

Well-Known Trotter Brings $3,050 at Old Glory Auction.

Baronward King, the trotting star of the half-mile tracks this year, was disposed of yesterday at the Old Glory horse auction for $3,050 to John Splan, the veteran driver, who was said to be acting for Lieut. Rudolph Hein of Vienna, Austria, and several others who anticipate obtaining at least twenty animals for shipment to their country. Baronward King is a seven-year-old bay stallion by Baronward-Destine, with a race record of 2:13¼, made on a half-mile track.

C. K. G. Billings of this city bought Baroness Jay for $850, and it was stated that he intends to have her mated with The Harvester. Good prices were few and far between, some of the best being $800 for Bignonia, a five-year-old, which went to W. Schade of Yonkers, and Fritz, a four-year-old, by Danvers-Gladys, for which J. J. Fitzgerald of Goshen, N. Y., paid $1,000. On the whole the day's sales were considered somewhat of a disappointment. The sale will conclude to-day.

New Golf Association Officers.

Two important changes in the ticket of the United States Golf Association for the next election were announced last night by Robert C. Watson, the Secretary, who is soon to be advanced to the Presidency. When the Nominating Committee recently announced its choice of officials, the only one to hold over was W. Fellowes Morgan of Baltusrol, as Treasurer.

As Morgan has served legislative golf in one capacity or other for the last nine years, being at one time President of the Metropolitan Golf Association, he believes he has earned a rest, and consequently Percy R. Pyne, second, of Garden City, has been nominated for Treasurer to succeed Morgan. Pyne is well known in golf, being among the best players of this district.

Max Behr of Morris County, nominated to succeed Watson as Secretary, announces his preference not to serve because of his connection with a magazine. John Reid, Jr., of St. Andrews, has been named as Watson's successor. Reid, like Pyne, is well known as a golfer, and has served in legislative matters.

BILLIARDS AND POOL.

The amateur handicap three-cushion carrom billiard tournament was resumed at the Broadway Billiard Academy, Sixty-fifth Street and Broadway last night, when G. Ferguson made an unsuccessful attempt to score 18 points before F. Isherwood could tally 14, and lost by the score of 14 to 10. The contest required twenty-seven innings, and the winner made a high run of 4 points. Ferguson's high run was 3.

The final game of the third round of the amateur Class C 18.2 balkline billiard tournament at the Morningside Billiard Academy, 125th Street and Lenox Avenue, was decided last night. The contestants were B. Ottenger and T. J. Vermilyea, and after thirty-four innings of hard, close playing the former won by the score of 50 to 47, making a high run of 7 points.

In last night's game in the amateur pool tournament at Doyle's, William Downs defeated Felix Olando by a score of 75 to 56. The winner had a high run of 14, while Olando's best effort netted him 12.

Last night's game of the George Slosson-Koji Yamada 18.2 balk-line billiard match at Keeney's Academy, in Brooklyn, was a repetition of the four preceding contests. "The Student" won after leading from the beginning, by the score of 400 to 264, in thirty-eight innings. This brings Slosson's total of the five games up to 2,000 points, and in order to receive the lion's share of the $500 purse offered he needs to make only 400 points in the final game of the match this evening. The Japanese player made one of the most beautiful shots of the week, when he executed a difficult masse shot in the thirty-seventh frame, with both balls being practically frozen to the cushion in the lower corner of the table. Slosson made high runs of 74, 30, and 47, and averaged 10 20-38 points. Yamada's best runs were 40, 28, and 25, and his average was 7 5-37. His total for the five nights of playing is 1,413 points.

HORSES AND CARRIAGES.

SAVE-THE-HORSE SPAVIN REMEDY.

Druggists everywhere sell Save-The-Horse with a legal contract to cure or refund money.

AUSTRALASIANS GET REVENGE IN TENNIS

Brookes and Dunlop Easily Vanquish Britons in Davis Trophy Doubles.

MELBOURNE, Australia, Nov. 29.—The Australasian team won the doubles matches against the English challengers in the contest to-day for the Dwight F. Davis international lawn tennis trophy, thus obtaining revenge for yesterday's unexpected defeat in the singles. The play was very brilliant.

The turf courts of the Warehouse Men's grounds on which the matches were played were in fine condition, and there was a large gathering of spectators. Public interest in the contest has been roused to a high pitch, and a record attendance is expected to-morrow when the last of the matches will be played.

The first set in to-day's doubles match was very well contested, and there were some exciting rallies. It ended in favor of Norman E. Brookes and A. W. Dunlop, the Australasians, by six to four.

The second set lasted only ten minutes, the Australasians running away with it easily by six to one.

The outstanding feature of the match was the third set, which was very even and exciting. Dunlop, the Australasian player, aroused great enthusiasm by his overhead volleying. He and his partner carried off this set by seven to five.

John C. Parke and A. E. Beamish were the English contestants.

Lord Denman, the Governor General of the Commonwealth, and Andrew Fisher, the Premier, were among those who witnessed the match.

FOR SENIOR RUNNING TITLE.

Fastest Cross-Country Men to Compete at Van Cortlandt Park.

With the world's champion, Hannes Kolehmainen; the American title holder, Willie Kramer; Harry Smith, the ten-mile premier of the United States; Gaston Strobino, the South Paterson lad who finished third in the Olympic Marathon, and Eddie Jordan, Xavier A. A., as well as the representatives of four of the big clubs of the district, in the senior National cross-country championship this afternoon at Van Cortlandt Park, the event should furnish as thrilling a hill and dale chase as has ever been seen in this country.

Teams of the New York A. C., Irish-American A. C., Mohawk A. C., and Yonkers Y. M. C. A. will strive for the club honors now held by the Winged Fist organization, which showed two points to the good of the N. Y. A. C., with the Yonkers lads third.

The first five men on a team count for the squad title, but it is conceded that the greatest interest will revolve about the race for the individual championship, in which the fast quintet named above will be seen. The complete entry follows:

New York Athletic Club.—F. G. Bellars, H. H. Hollowell, G. J. Critchley, Maurice Hughes, Jr., David Noble, Otto Gibbons, Frank Smith.

Irish-American A. C.—F. W. Johannsen, Thomas Barden, J. J. McNamara, T. J. Collins, M. D. Huysman, J. J. Reynolds, J. J. Donnelly, A. R. Kiviat.

Mohawk A. C.—Thomas Dwyer, J. Gilbert, H. Biddle, F. Wilson, A. Roth, A. Porpora, B. Masterson, J. Brooks.

Yonkers Y. M. C. A.—George F. Holden, Russell Springsteen, J. G. Hermans, Irving Hampson, H. McLuskey, A. Larsen, A. Hall, J. Crowley

Individual.—Hannes Kolehmainen, unattached; William J. Kromer, Long Island A. C.; Harry J. Smith, unattached; Gaston Strobino, South Paterson A. C.; Eddie Jordan, Xavier A. A.

New York League Soccer Games.

New York State League soccer schedule for Sunday is being looked forward to with the keenest of anticipation by soccer fans, because it marks the first meeting this season of two great amateur soccer clubs, namely, Brooklyn Celtic and St. George's. The Celtic holds the title of amateur champions of the United States, while St. George hopes to annex it before the close of the season. The teams are running a neck-to-neck race in the league, each having dropped the same number of points. The game will be played at Edison Field, Court and Bush Streets, Brooklyn, at 2:30 P. M. At Jasper's Oval, the New York Celtic will play the Clan MacDonald. The Clans have attained to last year's form, and are determined to make up lost ground at the Celts' expense. At Marquette Oval, Hollywood will play Clan Mackenzie, and should have no trouble in adding two more points to their record. Camerons will travel to Nepera Park to tackle Yonkers. Considerable improvement has been shown in the play of the Camerons recently, and, although they occupy the cellar position, will put up a good fight for the points.

Newark will play the Critchleys at Hawthorne Field. Critchleys are out to avenge their defeat of two weeks ago at the hands of the Jerseymen. Other games are: Greenpoint and Saxons, Knights Oval; Eureka and Hungarians, Maroon Field; Germans and St. George United, Columbia Oval; Overseas and Columbia, Van Cortlandt Park, and Spanish and Washington, Van Cortlandt Park.

CHASE

MOTOR TRUCKS

Simplicity — The Keynote

6 Models—All Styles of Bodies

500 to 4000 lbs. Capacity

THE absolute simplicity of CHASE TRUCKS attracts the attention of keen business men. They appreciate that simplicity is the great factor in the economical upkeep of modern store service delivery equipment.

CHASE MOTOR TRUCK CO.

142 W. 50th Street

Locomobile

Guaranteed Rebuilt Cars

4 pass. Torpedo, 1912, 6-cyl., 48 h. p.
5 pass. Torpedo, 1912, 6-cyl., 48 h. p.
7 pass. Touring, 1912, 6-cyl., 48 h. p.
5 pass. Touring, 1912, 4-cyl., 30 h. p.
4 pass. Torpedo, 1911 6-cycl., 48 h. p.
7 pass. Touring, 1911, 6-cyl., 48 h. p.
5 pass. Touring, 1911, 4-cyl., 30 h. p.
5 pass. Touring, 1910, 4-cyl., 30 h. p.

and others.

The Locomobile Company of America

Broadway at 76th St., New York.

Telephone, 7800—Schuyler.

FOR SALE—A Five-passenger in splendid condition—1910—Will be thoroughly overhauled. Equipped with Speedometer, Clock, Klaxon, extra tire. Price $500.00; no less. This car is very cheap and will give fine service. Cost $4,500.00.

A five-passenger car thoroughly overhauled—new tires, one complete extra, Booth demountable rims, two inner tubes, speedometer; clock. Biggest bargain in New York. Price $500.00—no less.

SELDEN MOTOR VEHICLE CO., 1,876 Broadway.

Don't Waste Time or Throw Away Money

Avoid Both by Going Direct to the

Jandorf Automobile Co.,

42 & 44 W. 62d St. Headquarters for Autos, Tires & Bodies.

Automobile Exchange

By advertising Used Cars in the Automobile Exchange of The New York Times your announcements are placed before the greatest purchasing power reached by any New York newspaper.

Telephone 1000 Bryant

Advertising rates per agate line One insertion, 30c.; three insertions in one week, including one on Sunday, 75c.; seven consecutive insertions, $1.40.

JOHN O'DELL, INC.,
239 West 50th St.,
dealers in used cars, all makes. We have the best bargains in New York. Touring cars from $250 to $2,500. A few of the many cars on hand: Chalmers cars, touring and limousines; Fords from $300 up; Maxwell runabouts, Pope Hartfords, Locomobiles, Columbias, auto cars, Peerless, Renault limousines, Stearns, Knights, 1912; taxicabs, all kinds; bodies, all kinds; Mitchells, Packards, trucks and chassis at your own price. We sell all cars on monthly payments and use you better than any dealer in the city. Own a car for a little money down. Come in and see our stock.

STODDARD DAYTON.
An inspection of our used cars will convince any one of the exceptional values we are offering; our service department is, without doubt, the best that can be given, and it applies to our used cars just the same as new; don't be misled; we are in the business to stay; we have a number of other makes of cars. Used Car Department, 4 West 62d St.

Must sell at once, 4 ton 1912 Peerless truck, with moving van body or chassis without body; just thoroughly overhauled; new rear tires throughout; no reasonable offer refused; easy terms if desired. American Motor Freight Co., 1,784 Broadway.

Selden Limousine, 1912, equipped with cas windows, electric light system, speedometer, all necessary extras; car has had most intelligent care; will sell at substantial reduction. Stevens, 2,156 Broadway. Telephone 7802 Schuyler.

1912 Moline demonstrator; kept in perfect condition; guaranteed; 35 H. P. 5-pass. touring; top, windshield, self-starter; speedometer; extra tires; 1-3 off list price. Delamater Byrnes Auto Co., 10 W. 60th St. 5865 Col.

For Sale—Thomas 4-cylinder 40-horse power roadster, fully equipped; new tires; guaranteed in perfect condition; cost $3,000; been run only 5,000 miles; will sell reasonable. Address 215 N. High St., Mount Vernon, N. Y.

I recently purchased latest model Rauch-Lang electric coupe for $2,900; have run it only 150 miles; am moving to country, where I will need a gas car; will be willing to make liberal trade. Car can be seen at 1,808 Broadway.

STEVENS DURYEA LIGHT TOURING, $250.
1909—FIVE-PASSENGER CAR—1909;
cost $3,000; has magneto, top, wind shield, and every requirement for a private owner. DR. HOUTON'S private garage, 142 West 37th.

PACKARDS.
1912 6-48 Phaeton, 1910 30 touring.
1909 30 Limousine, 1909 30 touring.
Limousine body, completely renovated.
GEORGE LAMBERTY, 1,531 Broadway.

PIERCE-ARROW, six-cylinder, late model; in perfect condition; fully equipped; owner will sacrifice to quick buyer. This and fifty other bargains on exhibition at the Times Square Automobile Company, 1,710 Broadway.

Alco 40 h. p., equipped with limousine body and extra touring body, recently overhauled; exceptional condition; will sell for one-third of original price. Lockhart, 2,156 Broadway. Telephone 7801 Schuyler.

Cadillac touring, 1910, equipped with windshield, Warner speedometer, Klaxon horn, trunk rack, Prest-O-Lite tank, generator. Swart, 2,156 Broadway. Telephone 7804 Schuyler

BRAND-NEW LANDAULET BODY, $400; built to order by George Meyer; luxuriously equipped; cost $1,000; latest model; fit any standard chassis. Dr. Garnett, 142 West 37th.

Peerless; first-class condition; limousine and touring bodies; will sell limousine body separate; no dealers. J. Schaefer. Tel. 4261 Flatbush.

1912 Packard, 30 runabout; rumble seat; cost $4,200; used less than 1,000 miles; price reasonable. S. J. Wise & Co., Broadway and 58th St. Columbus 8371.

Wanted—An automobile for exchange of a new one-family house at Bayside, Queens, New York City. Dr. T. M. Weed, 464 West 145th St., city.

Taxicab.—Ford, Model T, 1910, remodeled, in excellent condition; to close out, cheap; make me an offer. J. A. Jensen, 1,673 Broadway.

100 cars, taxis, deliveries, $150-$3,000. Limousines, landaulets; fit Packards, others. $250 up. 20th Century Co., 1,700 B'way, 3d floor.

A. "30" TOURING, $275.
Four cylinder, five passenger, complete; cost $2,500; any trial. Broadwell, 225 West 77th St.

Beautiful pair cinnamon bear robes, $30; cost $200; also chauffeur's fur coat, $30; cost $175. Dr. Garnett, private garage, 142 West 37th.

Benz 18-22 h. p. landaulet; most excellent car for town service. Stevens, 2,156 Broadway. Telephone 7802 Schuyler.

Limousine body, used three months; gray whipcord upholstery, painted blue. George Lamberty, 1,531 Broadway.

Cadillac, Packard, Pierce, Hudson, Marion, Overland, 1912 tourings; some unused. Simmons, 21 West 62d St.

Cadillac, 1912, 30 touring, fully equipped; also 1910 30 touring. George Lamberty, 1,531 Broadway.

Cadillac, 1911; fully equipped; like new; big bargain; $750. Premier Co., 19 West 62d St.

Maxwell roadster; fully equipped; exceptional bargain; $350. R. M. Owen & Co., 19 W. 62d.

Reo, 1911, four-passenger roadster, fully equipped, $500. Reo Co., 19 West 62d St.

Reo, 1912; centre control; fully equipped; like new; bargain. Reo Co., 19 West 62d St.

Reo, Model R, 1912, like new, $650. Reo Co., 19 West 62d St., New York.

AUTOMOBILES FOR RENT.

Excellent Open and Closed Packard Cars rented by
GILLETT JOHNSON CO.
201 W. 94th St. Phone 5754 River. Hourly, weekly, or monthly engagements with people appreciating refined service. Moderate prices.

Packard limousines, new cars, for monthly service; special to theatre or opera, with privilege of stopping one hour for supper, $10; largest renters of Packard cars in New York.
PHONE
PLAZA 2100

PACKARD RENTING CO.
BEST UP-TO-DATE SERVICE.
Open and closed cars, $3-$5 hour, $300-$700 monthly. Special rates for theatres. Experienced Chauffeurs. Murray Hill 91.

Packard limousine, equal in every way to the highest class private car; special rates for shopping, theatres, &c. George Way, 8-10 Clinton St., Brooklyn. Phone 7561 Main.

Packard Riverside Garage, 305 West 79th St.—Late models, open, closed cars; $3 hour; monthly $200 up; theatres $2 up. 8390 Schuyler.

Packard limousine; late model; hour, day, month; reasonable. Folliot Co., 254 West 54th St. Col. 3422.

For Hire.—Packard limousine and touring cars; hour, day, week, or month. Tindall, 3d floor, 250 West 54th St. Col. 2704.

For Rent—Peerless seven-passenger landaulet, just overhauled and painted. Clark & Kendrick, 143 West 51st St.

For Hire—Beautiful Renault landaulet town car; very reasonable; owner driver. Humbert, 341 West 58th St.

Private seven-passenger Packard, $2.50 hour; theatre, $5; owner drives. Phone Morningside 3977.

For Hire.—Handsome 7-passenger landaulet; owner drives. Lenox 6078. Wookey, 115 East 84th St.

For Hire.—Renault, landaulet body; weekly, monthly. Phone 7118 Columbus. Louis Gulmer.

AUTOMOBILES WANTED.

Well-preserved automobile, with limousine and town body. P. O. Box 340, New York City.

STEVENS-DURYEA
USED CARS.
7 Passenger Touring 1910 6 cyl. 50 Hp.
5 Passenger Torpedo 1911 6 cyl. 48 Hp.
5 Passenger Touring 1908 6 cyl. 36 Hp.
7 Passenger Touring 1910 4 cyl. 36 Hp.
7 Passenger Limousine 1908 6 cyl. 36 Hp.
5 Passenger Touring 1907 4 cyl. 24 Hp.
Other makes at greatly reduced prices.
Call or write
A. G. Spalding & Bros.,
No. 1,875 Broadway.
'Phone 5161 Columbus.

Automobiles
Bought, Sold and Exchanged.
If you want to sell your car at the right price, consign same to us. Storage, advertising, and demonstrating FREE. No commissions paid.
Co-operative Used Car Co.,
Tel. Columbus 9022. 250 W. 54th St., N. Y.

AUTOCAR. Autocar Sales Co.,
435 West 19th St. Tel. Columbus 6060.

AUTOMOBILE INSTRUCTION.

STEWART AUTOMOBILE ACADEMY. 233 W. 54th St. Booklet explains WHY our course is BEST. Inspect our plant and be convinced.

WEST SIDE Y. M. C. A. Individual road work. Small Shop Classes. Day and evening. Truck positions waiting. 302 W. 57th St. Phone 7920 Col.

The New York Times

"All the News That's Fit to Print."

PUBLISHED EVERY DAY IN THE YEAR BY THE NEW YORK TIMES COMPANY.

Adolph S. Ochs, Pres't B. C. Franck, Sec'y.
Address all communications
THE NEW YORK TIMES.

Publication Office..........Times Square
Downtown..............15 Beekman Street
Wall Street..............2 Rector Street
Harlem...........263 West 125th Street
Bronx..........149th St. and Bergen Av.
Staten Island..8 Richmond Tce., St. George
Long Island City........47 Vernon Avenue
Hoboken..................94 Hudson Street
Newark....................810 Broad Street
Paterson...................159 Main Street
WASHINGTON....................Post Building
PHILADELPHIA........Public Ledger Building
CHICAGO...............1,202 Tribune Building
ST. LOUIS.....409 Globe-Democrat Building
DETROIT......................826 Ford Building
LONDON.............2 Pall Mall East, S. W.
PARIS.....................32 Rue Louis le Grand
BERLIN........................60 Friedrichstrasse

ONE CENT Greater New York, Jersey City, Newark. Elsewhere Two Cents. Five Cents Sunday.

Subscription Rates—by Mail, Postage Paid.
DAILY AND SUNDAY, per Week........$0.17
DAILY AND SUNDAY, per Month........0.75
DAILY AND SUNDAY, per Year..........8.50
DAILY, per Week..............................0.12
DAILY, per Month............................0.50
DAILY, per Year...............................6.00
SUNDAY, with Pictorial Section and Review of Books, per Year.................2.50
THE NEW YORK TIMES BOOK REVIEW, per Year, (to Canada $1.50)......1.00
TIMES WEEKLY FINANCIAL REVIEW, per Year, (to Canada $1.50)..........1.00
To Foreign Addresses—Daily and Sunday, $2.00 per month; Daily, $1.30 per month.
To Canadian Addresses—Daily only, 50c. per month; Daily and Sunday, 95c. per month.

Entered as second-class mail matter.

NEW YORK, SATURDAY, NOV. 30, 1912.

TWENTY PER CENT.

There is nothing singular about the calmness and patience with which New York endures a rate for money which would be a sign of exhausted credit and approaching panic anywhere else. It has been a sign of panic here in exceptional years, but this year it is only the operation of our method of moving the crops. Not even Wall Street is to blame this year. There is not a sign of speculation. There is less demand than usual for money for other than the most legitimate of uses. And money costs thrice what it should, while there is no sign of agreement as to how or when the necessary remedy will be applied. It is a grievous thing to say, but there is excuse for saying that the panic of 1907, which cost as much as a great war, was not sufficiently severe to assure profit from the lesson which it taught. In brief and not complete statement, that lesson was that there should be some way of getting more currency, and, above all, more reserve money when it was needed. The necessary supply of currency under the demands of the Fall months is conspicuously absent. Our banknote currency within a dull year has not decreased at all, and, worse yet, it has expanded recently hardly at all, less in a year than in single weeks for other banking systems of inferior proportions. It fails to expand because it lacks capacity for contraction. No railway could, or could be expected to, supply cars enough to carry all the crops at once. Everybody sees that the cost of the cars would be prohibitory. In the same manner the cost of keeping a permanent maximum supply of banknotes large enough to satisfy the extraordinary demand for currency and credit at this time is prohibitory, and we are suffering from the lack.

We are suffering still more from the check to credit at a time when it ought to be extended, and as matter of fact is reduced by the starvation of the bank reserves. Anywhere from a dozen to a score of banks are deficient in their reserves week by week, and the only way to replenish the reserves is to reduce the requirement of reserves by reducing the deposits requiring reserve. Consequently there has been a seasonal reduction of loans of about $150,000,000 at the very time when there ought to have been an increase, or, at least, a maintenance of usual lines of credit available to business. Meanwhile the deposits of the Treasury with the Nation's banks range about as they were before the squeeze began, or about $50,000,000. Accordingly the Treasury washes its hands of the matter, since the Treasury has not absorbed the funds the country needs. That is not quite true, for, in addition to the approximate $50,000,000 of bank deposits, the Treasury carries a working balance of nearly ninety millions. The Treasury has no more need of both funds than a cat has of two tails. Either is large enough, and both ought to be in the banks. The view that the Treasury is not responsible for the shortage since its total bank deposits are maintained is not practically accurate, for the reason that the deposits are not maintained where there is need of them. Thus this week the local banks have lost to the Sub-Treasury $10,197,000, or double the banks' surplus reserves, at the very time that the interior banks are demanding their reserves deposited here. In fact, the loss of cash to the local Sub-Treasury is one sign and measure of the interior demand, for it is in this way that the Treasury operates in exchange for the benefit of the country, which would be more benefited if domestic exchange were left to the banks. But the Treasury banks its collections only in other than Sub-Treasury cities, that is to say, it withholds deposits in several of the cities where they are most needed, of which New York is one.

Bitterness is added to this experience by witnessing the near operation of a contrasting system. While we are reducing our loans by $150,000,000 Canada's banks are expanding their loans by $31,000,000, and are doing it with our money. Canada makes a convenience of our call money market, which we must maintain for ourselves, and whose use we cannot deny while it exists. The state of banking opinion in this country recently was such that this system was called by influential statesmen the world's best. And the state of banking opinion in this country now is such that worse things than these are proposed as a remedy, although the course of events must surely force the abandonment of the quack cure now put into one National platform, and revived by leaders of another brand of party opinion without the formality of party approval.

A BOARD OF PARDONS NEEDED.

The pardon of ALBERT T. PATRICK by Gov. DIX will naturally stimulate anew the discussion of the removal of the pardoning power from the Chief Executive of the State. It is doubtful if so great a responsibility should be laid upon the shoulders of any one man. A Board of Pardons, competent to review all criminal cases and responsible to the people, would be likely to serve the purpose better. In the case of PATRICK the Governor has overridden the judgment of the trial court, set aside the verdict of an intelligent jury, and overturned the decision of the Court of Appeals. No undue influence was ever exerted against PATRICK. There was no public clamor for his conviction or execution. On the other hand, very strong influence has been persistently exerted in his behalf in the last ten years.

It is well known that Justice GOFF, ex-District Attorney JEROME, JAMES W. OSBORNE, FRANCIS P. GARVAN, and ARTHUR C. TRAIN have always believed that the case against PATRICK was clear and the verdict of the jury just. These men are not seriously to be charged with prejudice against PATRICK. They are familiar with every detail of the case. There is no doubt that the Governor's action in granting a pardon to this convict, and asserting his belief in the man's innocence, is without precedent, considering the gravity of the case. The Governor's motives are not to be questioned, of course, and his right to pardon is indisputable. But the need of a rightly constituted Board of Pardons in this State was never more clearly shown.

PURELY A LOCAL ISSUE.

There are Democrats to whom certain schedules of the tariff seem sacred, so many of them that when Mr. UNDERWOOD sounds the bugle for the advance upon the duties the party will march not exactly shoulder to shoulder in solid formation; there will be gaps.

It was announced some days ago that the Democratic Congressmen-elect from Massachusetts would not vote for a removal of the duty of 10 per cent. upon boots and shoes. This defection would not be very serious. The Democratic majority in the House is so large that Mr. UNDERWOOD can stand the loss. But it is much more serious when Senators-elect SHAFROTH and THOMAS of Colorado announce their opposition to any considerable reduction of the duties on sugar and ores; and when Senators OVERMAN and SIMMONS of North Carolina profess such a tenderness for the cotton-spinning industry of that State that they could not consent to see it "unduly threatened by low tariff duties." Moreover, Senator STONE of Missouri, who is a dyed-in-the-wool Democrat if ever there was one, is getting uneasy about the duties on lead and zinc. Joplin is in Senator STONE's State, and whenever the zinc duty is threatened Joplin becomes vociferous. In the Joplin mining region they have already gone down so deep that the cost of producing zinc would make any sale of it impossible but for the bounty which the people are forced to pay to Joplin through the duties that shut out the Mexican products.

If these five Democratic Senators—there would be really seven of them, for the two Senators of Louisiana will resist any reduction of sugar duties—solicitous for the interests of their respective States, should unite with the Republicans in opposing Mr. UNDERWOOD's bills in the Senate, there will be serious difficulties in the way of keeping the party's pledge. It appears that if a Republican is appointed from Maryland to the seat vacant by the death of Senator RAYNER, the Senate will be a tie. Mr. UNDERWOOD will therefore be under the necessity of dickering with the Progressives in the Senate. Probably there will be dickering also with the Democratic Senators as well. Tariff legislation is usually a matter of bargaining.

Democratic opponents of downward revision, however, will not escape unscathed. The country demands lower duties, the Democracy carried the country on a pledge to obey that demand. The sugar Senators very likely will have their own way. Considerations of revenue will make it necessary for the Democrats to move with great caution in revising the sugar schedule. But tenderness for the other local interests involved would put Democratic Senators and members who voted against revision in a position they would have great difficulty in justifying.

THE BRITISH PROPOSAL.

Sir EDWARD GREY's proposal as to further negotiations on the Balkan situation is, on its face, simple and sensible enough. It is a time-saving device, and time is often in these matters of the essence of the business. In effect, the English Foreign Secretary suggests the substitution of a diplomatic clearing house for the present tedious and complicated mode by which each Government deals with all the others. An Ambassador from each country in a selected capital—Paris is naturally regarded as the most convenient—will receive and convey all communications from and to his colleagues. Thus there will be one Ambassador as a general agent of each Power for the five others, and it is reasonable to expect that such an arrangement will save some five-sixths of the delay and confusion of the former plan. The proposal seems to be favorably considered, as was probably assured before it was made public.

Much will depend, of course, on the scope that will be given to the discussions of the Ambassadors. It is well to recall the significant speech of the British Premier at the Guildhall dinner in which he declared Great Britain's opinion that peace would best be secured by each of the Powers holding special views and claims in abeyance until the time came to discuss them all together. Evidently it is the present belief of the British Government that that time is approaching. What is practically a conference of Ambassadors is a step in preparation for the general discussion. It remains to be seen whether Austria-Hungary will consent to the postponement of her particular claim with regard to Servia. So far as we can judge by official utterances, she will, though the popular feeling is strong in Vienna in favor of stern action, and the Servian occupation of Durazzo will stimulate it. But the most encouraging indication is the semi-official declaration in London and in Berlin that Germany and Great Britain are working cordially together to maintain peace. If this be the case, there will be no war; and the relative tranquillity of the Exchanges in the two capitals is strong evidence that it is the case.

ELLIS ISLAND.

What were the guiding principles and the dominating idea in the erection of the buildings on Ellis Island? Most of the immigrants to this Nation are received there. In his letter to THE TIMES, printed this morning, Commissioner of Immigration WILLIAMS speaks of "important and delicate work" to be done, and the need, not only of doing it well, but of making a "favorable "impression upon our numerous future "citizens, who at Ellis Island for the "first time come into contact with the "United States Government."

The 1,114,989 aliens arriving in this country during the last fourteen months brought with them $46,712,697. The port fees paid by them, $3,000,000 a year at New York, make twice the sum the Federal Government appropriates for its service. Mr. WILLIAMS says $800,000 is sufficient to accomplish the objects noted above. Congress is about to meet, and it would seem that an appropriation repeatedly asked, and to be spent profitably, should at length be granted.

DUAL SUBWAY STATIONS.

Only the Czar of Russia can lay out a railway with a ruler and locate stations just where he wants them, whether or not there is a town on the spot where the station is placed. Most other planners of railways are compelled to regard considerations of finance and convenience of travelers as controlling their own preferences. The engineers of the Public Service Commission, in placing the express station of the Brooklyn Rapid Transit Company's Broadway line at Forty-seventh Street, have paid little attention to the McAdoo principle of "the public be pleased." The public will surely be displeased, and will have themselves to blame for it, if they do not manifest their preferences regarding the placing of the stations on the dual subway.

The method followed is to declare that there must be local and express stations at just such distances, regardless of whether the spots chosen by the engineers are the spots the public would prefer. In this manner it falls out that there is to be an express station at Forty-seventh Street and a local station at Forty-second Street. This will have the effect of causing the greatest nuisance for the greatest number, instead of the most accommodation for the greatest number, at least cost to the railway and greatest facility of operation. It is no convenience to the public to be carried where they want to go with most changes of cars. Neither is it desirable for the railway to carry passengers in several cars instead of one. Passengers and railways alike are best served when the ride is in the fewest cars, and the relation between carrier and passenger is ended within the least time and trouble. To compel passengers to change cars at Thirty-fourth Street to reach Forty-second is to cause the greatest inconvenience the combination admits of. Many want to go to Forty-second Street and few to Forty-seventh. The express station should be where most want to go.

Forty-seventh Street cannot be made such a thoroughfare and travel centre as Forty-second Street, because there cannot ever be there such facilities as the Grand Central Station, the Interborough crosstown link, the surface railway east and west, the Steinway tunnel to Queens, and doubtless another Hudson River tunnel eventually to New Jersey, with a ferry now in that direction connecting with steam railways. To compel passengers to change cars for all these means of travel is unjust alike to the passengers and to the carrier. But the people who ride are the Czars if only they take it into their heads to rule, instead of abdicating and complaining too late. Now is the time for dual subway riders to consider where and how they want to ride and to have their wants attended to by the simple process of expressing their preference to the Commission, which is understood to be open-minded, and to the operators of the dual subway, whose wishes are the same as those of the traveling public. This is not chiefly a Manhattan question. These remarks are addressed chiefly to riders from Brooklyn and Queens.

HOLIDAY BOOKS.

The annotated list of 250 new books suitable for holiday gifts, which constitutes one of the principal features of the Holiday Number of THE NEW YORK TIMES BOOK REVIEW, to be published to-morrow with THE SUNDAY TIMES, contains much valuable and not otherwise accessible information in a small space. For thousands of persons who use books for gifts it obviates the necessity of visits to many book shops and examination of the lists of many publishers. Each book is described concisely but clearly, and the list is accurately classified. An important feature this is, but not the only important one of this number of THE NEW YORK TIMES BOOK REVIEW, enlarged to fifty-six pages, and containing noteworthy articles by GILBERT K. and CECIL CHESTERTON, RICHARD LE GALLIENNE, ROBERT C. HOLLIDAY, WILLIAM ELLERY LEONARD, WALTER LIPPMAN, BRANDER MATTHEWS, JESSIE RITTENHOUSE, HILDEGARDE HAWTHORNE, and a host of other writers, reviews of many of the newest books, and literary news from all over the world.

The holiday spirit will be uppermost in this publication, from the first page to the last; books suitable to the season will form its subject, and it will contain such an array of publishers' announcements as has never before been gathered together in any other publication, excepting some of the previous Holiday Numbers of THE NEW YORK TIMES BOOK REVIEW.

TOPICS OF THE TIMES.

Misers and Cats Discussed.

So scarce have misers of the once seemingly familiar type become nowadays that Brooklyn really owes to the rest of the city an explanation of the fact that every little while one of these pitiable devotees of economy is discovered over there. Usually the discovery is made when the miser has miserably died, or is miserably dying, but until then they can apparently be as queer and mean and uncleanly as strict adhesion to the traditional miser fashion demands without receiving any attention or comment from the other Brooklynites.

The latest representative of the miser class in Brooklyn was a woman, or the remains of one, and she had all the miser peculiarities, with another added—love of cats—that was out of harmony with the rest and more commonly characteristic of witches. For a miser who could not endure the spending of a dollar on herself, except under the sternest compulsion of hunger, to supply the large demands of a dozen cats was so obviously inconsistent as to hint the possibility that she wasn't a miser at all, but merely a woman whom some cruel disappointment had left indifferent to the ordinary comforts of life. In other words, perhaps she didn't save her money through joy in its accumulation, but merely didn't spend it because she had lost appreciation for anything it would buy. One would gladly believe almost any theory the acceptance of which made unnecessary the assumption that a fellow human creature could fall into and for many years maintain a mode of life as repulsive and unhappy as this woman led, merely to heap one useless dollar on another.

It is rather astonishing that cats would consent to share the hardships of a home like that in which this woman lived and died. Dogs would have done so as a matter of course, for dogs are wholly disinterested, and do not even demand kindness as the price of loyalty to a once-recognized master or mistress, but cats care only for themselves and are as incapable of self-sacrifice as they are of affection for anything except their own kittens. And even for the kittens their love turns to hatred in a few weeks. Cats do, indeed, have a graceful way of accepting favors, and know how to assure the continuance thereof, but they are always as ready to scratch as to purr. That the cats stayed in the miser's house is therefore as mysterious as is her letting them be there.

Simplified Spellers Are at Odds.

A principal tenet of the simplified spellers, we had always understood, is that one spelling is no more authoritative or obligatory than another, and that everybody is free to spell exactly as he or she pleases. Yet a letter we printed yesterday presented the truly painful spectacle of one spelling reformer berating another for not living up to his vows, or the rules of the game, or whatever it is that demands something or other from the orthographically regenerate.

And it was a simplifier no less eminent that ANDREW CARNEGIE who received the scolding! As Mr. CARNEGIE is one of the very few men in the spelling reform group who not only can but does make newspaper and other publishers print his literary productions according to his instead of their notions of propriety in spelling, it would seem to be the part of wisdom for less powerful simplifiers to commend his achievements rather than to criticise them. From the critic's letter, however, it appeared that, from the standpoint of orthodox simplification, Mr. CARNEGIE had doubly erred—in commission as well as by omission. Some words he had simplified a-wrong and others he had left in all the stark horror of silent letters and useless syllables. It was admitted that to simplify just right is not easy, but this generous and kindly admission was followed by the stern assertion that lots of other things are harder, so difficulty is no excuse for continuing in sin.

This exciting episode illustrates why it is that the simplified spellers, though they say in advocacy of their reform so much that is true, and though so many big language experts agree that the accepted spelling of English is almost miraculously bad and stupid, are making progress with little more than glacial speed. In their hearts they all know that real spelling reform needs a new alphabet and its use on strict phonetic principles. Lacking the courage of their convictions, they demanded neither, but started in on a plan that compels the learning of a dozen if not a hundred or a thousand ways to spell, with truly good spelling reduced to an unattainable ideal, faintly glittering through the mists of infinite distance.

The trouble with the spelling reformers is that they put their consciences in the closet and choose to be "practical" rather than right. They have their reward. But reformers of the really-truly, efficient kind know no such word as "impossible," and have no appetite for half loaves. To be sure, the impossible does sometimes beat them, but it rarely does so until after they have accomplished more than the "practical" compromiser with the eternal verities ever does.

Loan Sharks Not Yet Abolished.

Investigation made at Mayor GAYNOR's order has revealed that the "loan sharks" are still doing business, in spite of recent decisions that were hailed as fatal to the whole vile tribe, and that they are still exacting huge interest for petty loans from a large number of the city's servants.

These victims of improvidence or necessity are paying from 100 to 400 per cent. for advances on their salaries, and for many of them there is no hope of ever getting out of debt to these ravenous usurers so long as the latter can find courts willing to enforce the letter of their iniquitous contracts. The Judges in this vicinity, having learned the nature of the loan shark agreements, utilize the facilities of the law in a way that gives the borrowers a chance to escape after they have paid their debts and once or twice as much again, but some of the up-State Judges, less well-informed or less careful, have been signing orders that made what amounts to robbery comparatively easy. Their attention will now be called to what has been going on, and, of course, the sharks will then encounter throughout the State the same difficulty they have here in running up their interminable expense accounts.

Even then, however, the loan shark will not go out of business. His extortions may be mitigated, but while there are people who want to borrow money on poor security there will be other people to lend it at high interest. The ultimate remedy lies with the borrowers, not with the law. When they learn wisdom—and when they have no desperate needs, real or imaginary—then nobody will charge more than decent rates on loans.

TO-MORROW'S SUNDAY TIMES.

Sir William Ramsay, the famous English scientist, believes that the hope of future generations lies in the assistance of synthetic chemistry in solving great problems of supply. His views are given at length in to-morrow's SUNDAY TIMES.

Germany, like other nations, has felt the tension of the high cost of living, and recently there were meat riots in Berlin. Dr. S. P. Orth, the political economist, in discussing present conditions, questions whether they do not mean a serious check to the industrial and commercial policy of that country. His article will appear in to-morrow's SUNDAY TIMES.

Mrs. Carrie Chapman Catt, who has just returned from a trip around the world, brings a message of the awakening to the cause of women all over the world. Her narrative will appear in to-morrow's SUNDAY TIMES.

The marvelous fairy tales of the brothers Grimm are just 100 years old. The story of how they were written and their meaning will be told to-morrow.

One of the tragedies of the Russo-Turkish war was the death of MacGahan, the American war correspondent with the Russian forces just outside the City of Constantinople. The full story of his death and the peculiar intimacy that grew up between him and Skobeleff, the Russian General, is revealed in to-morrow's SUNDAY MAGAZINE.

The lack of suitable piers to accommodate new large steamships that are bringing commerce to New York has been recognized sharply of late. Plans for the proposed 1,200-foot piers above Forty-second Street are published to-morrow in THE SUNDAY MAGAZINE.

England's new copyright law has just gone into effect, and American authors, particularly playwrights, are greatly puzzled to know exactly what their standing is. Conflicting opinions have been given regarding this matter, and both sides are presented in to-morrow's SUNDAY TIMES.

For several years Napoleon had a devoted follower, a private soldier named Santini, who chose exile with the Emperor to serve him at St. Helena. For his excessive zeal Napoleon dismissed him, but gave him a message to be made public in England regarding the alleged harsh treatment given to the Emperor at St. Helena. Santini was regarded with suspicion by most of the European nations and was kept "moving on." New documentary light on his message and career will appear in to-morrow's SUNDAY TIMES.

The Collector's office in the Custom House has been adorned recently with ten striking mural paintings of historical significance. A full account of them and their meaning will appear in THE SUNDAY MAGAZINE.

Ever since the death of Charles Dickens one of the mysteries of the literary world has had to do with the probable ending of his unfinished "Edwin Drood." Sir Robertson Nicoll, in a study of the manuscript, has found certain erasions and other telltale marks which suggest the probable ending. His conclusions will be found in THE SUNDAY MAGAZINE.

Historians have known that there was some question as to whether George Washington was the real author of his famous Farewell Address, but there has been little so-called popular information on the subject. A letter in the J. P. Morgan collection of Americana from Washington to James Madison would indicate that the latter wrote the address. A full discussion of the matter, with documentary evidence, not hitherto fully known, is given in THE SUNDAY MAGAZINE.

Not the Present Dean.

To the Editor of The New York Times:

I have read your editorial article of Nov. 28 entitled "The Courts and Social Justice," in which you comment on a recent speech which you attribute to "a recent candidate for the New York Court of Appeals, and the present Dean of Columbia Law School." The speech in question was not made by the present Dean of Columbia Law School—Dean Harlan F. Stone—and it is obviously unfair not only to the author of it but also to Dean Stone and to Columbia Law School, of which he is the head, to attribute to him opinions which in all probability he has never entertained.

It is some years since the author of the speech, who, I assume, is George W. Kirchwey, ceased to be Dean of Columbia Law School, and it is more than two years since Dean Stone was given the important office.

KARL T. FREDERICK.

New York, Nov. 28, 1912.

A Well-Planned Stadium.

To the Editor of The New York Times:

I note from THE TIMES that there is another effort being made to invade Central Park, and THE TIMES is, as usual, championing the cause of maintaining the Park entirely free from all encroachments.

In view of the idea of establishing a stadium in this park, it may be worth while to record that the New York City Improvement Commission laid out a site for a stadium in the Borough of the Bronx, but no one seems to pay any attention to any of the worthy plans of the commission for the benefit of New York, and the city seems to be left to the individual whims of various promoters, Mayors, and Aldermen, instead of being improved in an ideal, practical, and sensible way, as designed by the Improvement Commission.

PALMER H. LANGDON.

New York, Nov. 24, 1912.

TREASON IN TARIFF PACT.

Reported Agreement of Democratic Congressmen a Dangerous Example.

To the Editor of The New York Times:

Six Democratic Congressmen-elect from Massachusetts met in Mayor Fitzgerald's office recently, and, according to the dispatch, formed an agreement to "oppose any reduction in the present duties on boots and shoes."

The present rate of duty on these articles is 15 per cent., under Paragraph 451 of Schdule N, sundries. As Payne-Aldrich tariff rates go, this is a low rate. But it must not be forgotten that the shoe manufacturers have the advantage of duty-free hides. That is, they are supposed to have the advantage, and would unquestionably have it were it not for the existence of a combination among the leather manufacturers popularly, or unpopularly, known as the Leather Trust; this latter combination having the "protection" of the tariff under varying rates from 15 per cent. to 40 per cent. on leather and manufactures of leather.

Likewise the shoe manufacturer has another body of enterprising gentlemen, the Shoe Machinery Trust, patent-protected and tariff-protected, to reckon with in the manufacture of shoes.

Notwithstanding these interlocking and interfeeding combinations, whose operations have long ago rendered them liable to prosecution and dissolution, the American shoe manufacturer has long since ceased to need any "protection" whatever in his product. That is, he has long since become so efficient and productive that he has not even the usual poor excuses for a tariff subsidy taken from the American consumer in tax-enhanced prices.

The fact that the American shoe producer does this very thing, and has the tariff to help him, is a sufficient showing upon which to take this "protection" away from him, promising him at the same time relief from the monopolies, also tariff-fed, that are preying on him.

The standard American shoe, that sells here now for $3.50 and $6, (recently raised 50 cents and $1,) sells in London for $3.50 and $4. Not the English shoe, mark you, but the American shoe, sent there with the extra cost of transportation and handling.

This is a demonstration that our shoe men can match the world, yes, beat the world, and that the tariff becomes merely an additional bonus paid to them by their American customers in self-imposed private taxes.

But the main point of the statement from Boston must be found in another consideration. Let Mayor Fitzgerald, and his congregated "Democratic" Congressmen-elect, take notice that such "deals" as this, (if really made,) are repugnant to the awakened sense of decency of their Democratic fellow-citizens throughout the country, and make them a laughing stock to the "stand-pat" protectionists of all parties. Let these "elect" take notice that their action invites similar action, and party treason, all along the line of tariff beneficiaries and localities.

We may next hear of embattled "Democratic" Congressmen meeting to stand by Schedule K, and the cotton schedule, and the sugar schedule, and metal, and meat, &c.

This way lies ruin to the fair prospects of the Democratic Party as a servant of all the people. This way lies ruin to the fair hopes of the sorely pressed American family.

This vital work of tariff reform cannot be done by local gatherings of Democratic Congressmen planning the retaining of plundering schedules of extortion in favor of local manufactures and goods. The work must be done in the open before the people and in the councils of the Democratic Party as a whole.

The Boston meeting is a page out of the book of the old Republican "standpat" element of some years ago, because of late years the system was narrowed down finally to the Finance Committee of the Senate and its master, Senator Aldrich.

Mayor Fitzgerald should repudiate the statements sent out, if not true. If true and a "stand-pat" agreement was really entered into in an outside conclave, these "Democrats" might do well to look up another party.

The tactics described do not belong to the party of Jefferson that has just triumphed under the leadership of Woodrow Wilson.

JOHN JEROME ROONEY.

New York, Nov. 28, 1912.

THE "SPUGS" AND THE "GUPS"

Should Work Together to Abolish Useless Christmas Gifts.

To the Editor of The New York Times:

I have read with much interest the article in THE TIMES on the "Spugs," and I sincerely trust that this new society will enroll many thousands of members, for I think it is a good idea that people should resolve and put into actual practice the idea of not giving Christmas presents for useless purposes.

May I suggest that another society be formed called the "Gups," the object of which should be that its members forswear to accept or allow any one under their control to accept any kind of Christmas present. This society should include as members all those who heretofore have been in the habit of receiving Christmas gifts from employers or those upon whom they depend. If the Spugs and the Gups were to work in harmony they should effect an enormous saving throughout the country. In fact, if only a small percentage of the money spent on Christmas gifts (of course I mean outside of the family circle) were placed into a common fund the administration of which could be undertaken by a paper like THE TIMES much distress and suffering among the poor could be relieved.

F. I. REBMAN.

New York, Nov. 25, 1912.

Praises Postal Service.

To the Editor of The New York Times:

I was fully aware of the fact that the United States Postal Service was of the highest efficiency and merit. Now I know—from a pleasant experience—that it is the most intelligent postal service in the entire world. I am the New York correspondent of a fortnightly paper, The Hungary, which is published in Budapest, Hungary. I usually receive three copies of this paper every second week from the publishers. This morning the paper again was delivered to me, and on the wrapper of same there was no address whatsoever. The wrapper indicated, however, that the papers were sent by The Hungary, and this was all the information for the New York Post Office. My name is not in the telephone book. The only way I can explain the admirable work of the Post Office is that some one must have perused the paper and found within "New York Notes" by me. Then that some one must have remembered that I receive every fortnight this paper and other Hungarian papers from Budapest, hence they could trace my address successfully.

EUGENE S. LUCAS.

New York, Nov. 25, 1912.

Nurses Made Scapegoats?

To the Editor of The New York Times:

I, too, have heard a certain class of medical men (or were they medicine men?) speak disparagingly of nurses as a class and as individuals. I never heard a surgeon make any such statement. I wonder if the surgeon is not in a position to appreciate the aid a nurse is capable of giving him. Is it not possible that the medical man sometimes needs a scapegoat? The nurse is handy; she will not retaliate, for her principles and training demand loyalty.

New York, Nov. 28, 1912. LAYMAN.

NEED OF ELLIS ISLAND.

Important and Delicate Work Not Yet Facilitated.

To the Editor of The New York Times:

In my report for this year, the whole of which will shortly be made public, I have summarized under the heading "Additions to Plant" the principal needs for accommodations at Ellis Island as follows:

> At the last session of Congress provision was made, as suggested in my last annual report, for the construction of additional detention quarters for immigrants at a cost of $350,000, and in due course our dormitory building will have an additional story and open-air porches. Thus it should become possible to convert most of the three-tier beds into two-tier beds, there should be adequate sleeping accommodations for all immigrants who are likely at any time to be detained, and a very considerable step will have been taken toward making the Ellis Island plant a complete one. Its importance is such that it should be made complete in every particular, and this could be done without undue expense. Some of the principal things which remain to be done on the main island are:
>
> (1) The erection of additional medical quarters in the main building.
>
> (2) Of proper quarters for the statistical division.
>
> (3) Of quarters in which to detain cabin passengers.
>
> (4) Of a fireproof building to be used as a carpenter's shop, bakery, and for storage.
>
> (5) Renovation of the interior of the old hospital.
>
> (6) Building of a covered way between the two hospital islands and sundry minor additions to the new contagious disease hospital shown to be necessary as a result of experience therewith.
>
> (7) An additional ferryboat.
>
> The total cost of the foregoing would not exceed $500,000, a sum not unduly large considering that the Government annually derives a revenue of about $3,000,000 from aliens passing through Ellis Island.

The foregoing are the principal items in respect of which Congress has already been requested to make appropriations, but has refused to do so. Requests therefor have been repeated. There are a number of smaller matters which I do not refer to here, though all are important. The wear and tear on the Ellis Island buildings is very great, due both to the heavy usage they receive and to their exposed position.

In thus emphasizing our needs I do not wish to convey a wrong idea as to the Ellis Island plant or its condition. Both are good, but both ought to be better, and no one has yet advanced a legitimate argument why they should not be made better and, as nearly as may be, perfect. An expenditure of $800,000 would probably accomplish this. And in this connection please remember that the revenue to the Government through the tax of $4 collected in respect of each alien who passes through Ellis Island aggregates about $3,000,000 per annum. This goes into the general funds of the Government. The amount which Congress appropriates for the management of Ellis Island (directly and indirectly) is less than half this sum.

Nowhere in the country is false economy more out of place than at Ellis Island. All needed facilities should exist for the performance of its important and delicate work, including the presence, as pointed out elsewhere, of a far greater number of medical officers and interpreters than we now have. We want not only to do our work well but to do it in such manner and in such surroundings as will make a favorable impression upon our numerous future citizens who at Ellis Island for the first time come into contact with the United States Government.

WILLIAM WILLIAMS,
Commissioner of Immigration.

Ellis Island, N. Y., Nov. 28, 1912.

THE TALL WOMAN'S WOES.

Gets No Love or Sympathy from Fellow-Mortals.

To the Editor of The New York Times:

Since the tall man has been seeking sympathy for his woes may not the tall woman raise a similar bleat? From the moment that, as a girl of uncertain age, she becomes conscious of her length of limb and her detached hands and feet she is, or feels herself to be, "the observed of all observers," but for very different reasons from those assigned by Ophelia to Hamlet. She yearns to jump fences and play baseball with the boys, as the little girls of her own age may do with impunity. Instead she must put on longer frocks and try to "behave like a lady."

In the ballroom the favors generally go to the little girls and little women. A tall girl must dance like a nymph to offset the crime of overtopping her partner. At school the smaller girls find her a convenient hitching post when they are tired or want sympathy. She is not supposed to have any troubles or to need petting. Her mere size is looked upon as a guarantee of immunity, and as for coyness and coquetry and other femininities, so alluring in small packages, the big woman, though she possess the soul of a Helen, must maintain a Minervan exterior, or make herself ridiculous. In the marriage market she usually draws a midget or a freak, or else refrains from matrimony altogether. Hence the stage type of uncompromising old maid. The average male person is looking consciously or otherwise for something to protect, and—well—the average male person is not without a sense of humor.

There is a great deal of twaddle written in books about tall women "divinely tall and most divinely fair," &c., and perhaps "it is better to have loved and lost than never to have loved a-tall" woman, but I am of the opinion that although she may be admired, perhaps—nobody loves

AN AMAZON.

New York, Nov. 26, 1912.

The Pardon of Patrick.

To the Editor of The New York Times:

It seems to me that no one who has read the story of the Patrick case and your editorial article can but feel a shock that the Governor of the State should pardon such a man.

As to his guilt there can be no doubt. That he forged the will has been decided by the Surrogates' Court, and he should now be tried for forgery.

The pardoning power of the Governor should only be allowed on recommendation of a judicial commission or taken away altogether.

Such acts as pardoning rich and clever criminals make anarchists. A poor and ignorant criminal must serve his sentence.

S.

New York, Nov. 29, 1912.

WOODS, MAN, SPARE THAT BEAN

Dr. Woods Hutchinson declares that the baked bean is the biggest fraud ever foisted on a hungry people.—News Item.

Woods, man, spare that bean!
You'll only start a row!
In youth it nurtured us
And we'll protect it now!

'Twas our forefather's hand
First put it in the pot;
Now, be it fresh or canned,
Thy pen shall harm it not!

That old familiar bean,
Whose glory and renown
Are spread o'er land and sea—
And wouldst thou cry it down?

Woods, man, forbear thy stroke!
Hear Boston's pleading cries:
"Oh, spare our aged Joke!
O Sage, be not too wise!"

DON AUGU

SOCIETY GREETS FOUR DEBUTANTES

Miss Edna Marston Is Introduced by Her Mother at a Dance at Sherry's.

RECEPTION FOR MISS HOYT

Misses Eleanor Hartshorne and Miss Clover Todd Are Presented at Teas—Theatre Parties.

Mrs. Edwin S. Marston of 22 East Fifty-sixth Street, gave a small dance at Sherry's last night for her daughter, Miss Edna Marston. Two large dinners were given by Mr. and Mrs. Marston, and by their son and daughter-in-law, Mr. and Mrs. Hunter S. Marston, at Sherry's, preceding the dance, which was an early one, and took place in the large ballroom.

Mrs. Marston and Miss Marston, the latter wearing a white satin frock veiled with silver gauze, had receiving with them Mrs. Hunter S. Marston and the Misses Celeste Tieriot, Mabel Hutchinson, Martha Burke, and Leslie Macintosh.

Dancing was general, there being no cotillion, and a seated supper at small tables was served at midnight in the suite of rooms adjoining the ballroom.

Mrs. Hoyt Introduces Miss Hoyt.

Mrs. Joseph Blachley Hoyt gave a reception yesterday afternoon at her residence, 37 East Sixty-eighth Street, to introduce her daughter, Miss Gertrude Riker Hoyt. A theatre party, preceded by a dinner, followed the tea.

Mrs. Hoyt and Miss Hoyt in a white satin frock with a crystal trimmed chiffon tunic had receiving with them the Misses Louise Chappell, Agnes Fowler, Mary Jones, Margaret Strong, Mary Haskell, Edith Riker, and Caroline Wyeth.

The additional guests asked in for the theatre included James Duane Livingston, Jr., Francis Geer, Daniel S. Riker, Herbert Riker, James Walsh, Powis Jones, Richard Duane, Dunning Fowler, Howard Bourne, Cleveland Cobb, Rudolph Kunhardt, Oliver Perry, Jr., Harold Hartshorne, and Frederick Frothingham, Jr.

Mrs. Hoyt will give a dance at Sherry's on Dec. 27 for Miss Hoyt.

Tea for Miss Hartshorne.

Mrs. James Mott Hartshorne gave a coming-out tea yesterday afternoon at her residence, 40 East Sixty-fifth Street, for her daughter, Miss Eleanor Hartshorne. Mrs. Hartshorne and Miss Hartshorne, the latter in white satin, veiled with beaded tulle, and a pink sash, were assisted in receiving by the Misses Gertrude Mall, Louise Chappell, Mary Baker, Vieva Fisher, Margaret Herrick, Eleanor Taylor, Amy Bradish Johnson, Caramai Carroll, Caroline Wyeth, Helen Hiss, Kate Willis, and Priscilla Bull.

Mrs. Hartshorne will give a dance on Jan. 17 at the Ritz-Carlton for her daughter.

Miss Clover Todd Presented.

Mrs. Henry A. Todd of 824 West End Avenue gave a tea yesterday to introduce her second daughter, Miss Clover Todd. Mrs. John Bassett Moore, Mrs. Frederick Allien, Mrs. Henry S. Munroe, and Mrs. Mayo-Smith were at the tea table, and Mrs. Todd and Miss Clover Todd, in white chiffon, edged with brown fur over white satin, had receiving with them the Misses Lisa Todd, Helen Converse Clark, Florence Rogers, Margaret Overton, Anne Moore, and Katharine Simpson of Orange, N. J. A dinner and theatre party followed, the additional guests being Bradley Coley, Dwight Franklin, Robert Myles, Charles Orth, Byrd Wise, and Arundell Nicholls.

Miss Evans Weds Lieut. Patterson.

Special to The New York Times.

BALTIMORE, Nov. 29.—A military wedding which took place in Baltimore this evening was that of Miss Rebecca Evans, daughter of Mr. and Mrs. William James Evans, to Lieut. Robert E. Patterson, Twenty-seventh Infantry, U. S. A., son of Mr. and Mrs. Francis E. Patterson of Wilmington, Del. The ceremony was performed in the Protestant Episcopal Church of St. Michael's and All Angels' by the rector, the Rev. Dr. Charles Fiske. Miss Mary Evans, sister of the bride, was maid of honor. Lieut. Frederick H. Dickman, U. S. A., of West Point, was best man. The ushers were Lieut. Oscar J. Gatchell, Lieut. William C. Harrison, Lieut. Stephen H. McGregor, and Lieut. Robert N. Bodine, all of the Coast Artillery Corps, U. S. A., at Fort Monroe.

Daughter to Mr. and Mrs. M. R. Volck

Mr. and Mrs. Morris R. Volck of 829 Park Avenue are receiving congratulations on the birth of a daughter yesterday afternoon at their home. Mrs. Volck was formerly Miss Elise M. Holmes. This is their second child, a son having been born a little more than a year ago, who was christened Morris R. Volck, Jr.

Miss Weeks to Wed J. H. Stewart.

Mr. and Mrs. Herbert A. Weeks of 70 West Forty-sixth Street announce the engagement of their daughter, Miss Marjorie C. Weeks, to John Henderson Stewart, son of Mrs. John H. Stewart of Baltimore, Md. Miss Weeks made her début last season. Mr. Stewart is a senior at Yale. No date has been set for the wedding.

Wm. Kent Married in Victoria.

The marriage is announced of William Kent of Tuxedo Park to Miss Eileen Frances Head, daughter of Edwin H. Head of Winnipeg, Manitoba, which took place at Victoria, B. C., on Nov. 27. Mr. Kent is a graduate of Harvard, class of '04, and has been living at Copper Cliff, Canada.

MUSIC NOTES.

The eleventh free public organ recital at the Church of the Holy Innocents, Hoboken, N. J., will be given next Tuesday evening by Henry Philip Cross, assisted by Mrs. H. C. Offen, soprano; Arthur Mayer, baritone, and R. E. Huntington Terry, pianist.

Katherine Burritt, a young singer, makes her debut on Wednesday afternoon, Dec. 11, in the Belasco Theatre, when she will present a novel programme of traditional Indian melodies in Indian costume.

Elias Zemsky will give a violin recital at the club of the Intercollegiate Students of Russia, 57 St. Mark's Place, to-morrow evening.

SOCIAL NOTES.

Mr. and Mrs. Lawrence Lewis Gillespie are visiting Major Gen. and Mrs. George Lewis Gillespie in Washington, D. C.

Sir Treebor and Lady Dawson are at the Ritz-Carlton for a visit.

Representative and Mrs. Steven B. Ayres have closed their house at Spuyten Duyvil and have opened their home in Massachusetts Avenue at Washington for the Winter.

Sir Algernon and Lady Firth of Scotland arrived at the St. Regis yesterday for an indefinite stay.

Mr. and Mrs. H. Schuyler Cammann have closed their country place at Merrick, L. I., and will spend the Winter at 165 West Fifty-eighth Street with Mr. Cammann's parents, Mr. and Mrs. H. H. Cammann.

Mrs. Craig Biddle of Philadelphia is at the Hotel Manhattan for several days.

William M. Sullivan has closed his country house, The Maples, at Milton Point, Rye, N. Y., and is at 680 Madison Avenue for the Winter.

The Hon. and Mrs. Clifford Sifton of Ottawa, Canada, are at the Holland House.

Mr. and Mrs. Henry F. Shoemaker have returned from Cedarcliff, Riverside, Conn., to their town house in West Fifty-third Street. Mr. Shoemaker is improved in health.

Mrs. J. Ellis Fisher will give a theatre party this evening, followed by a supper and dancing, for her son, J. Ellis Fisher, Jr., who attains his majority to-day.

The marriage of Miss Phyllis Goodhue and Geoffrey Konta will take place at noon to-day at St. Mark's in the Bowery, and will be followed by a reception at the bride's home, 157 East Thirty-fourth Street.

Mrs. Samuel H. Ordway will give a coming-out tea this afternoon at her city house, 123 East Seventy-first Street, for her niece, Miss Cornelia T. Geer, the second daughter of the Rev. William Montague Geer, vicar of St. Paul's.

Mrs. Frederick Brooks is giving a reception this afternoon at her home, 61 West Fifty-second Street, to introduce her daughter, Miss Mary H. Brooks.

Miss Eleanor Taylor will have her coming-out tea this afternoon at the residence of her father, Howard Taylor, 13 East Sixty-fourth Street. Mr. Taylor and Miss Taylor occupied the Astor box at the opera last night. Mrs. John Adams Dix chaperoned the party, which included Miss Audrey Osborn, Charles Beekman, and Gerald Gray.

Mrs. Richard Sutro will give a tea at 465 West End Avenue this afternoon to introduce her daughter, Miss Edith Hunt Sutro.

Mr. and Mrs. Thomas M. Debevoise of Summit, N. J., are at the Hotel Gotham for the week-end.

Mr. and Mrs. Edgar L. Marston of Tuxedo Park, are at the Plaza for a few days.

Mrs. Lorillard Spencer will soon start on a tour around the world, going by way of San Francisco to Japan. She plans to return to Newport next Spring.

Miss Eleanor M. S. Williams and Almuth C. Vandiver will be married this afternoon at 5:30 o'clock in St. Bartholomew's Church, with a reception following at the St. Regis.

SCHOOL LECTURE RECITALS.

Thomas W. Surette to Continue His Series on Wagner.

Thomas Whitney Surette of the American Society of University Extension Teaching, will continue his series of free public lecture recitals on Wagner in the auditorium of the Wadleigh High School, 114th Street and Seventh Avenue, this week under the auspices of the Board of Education. On Tuesday evening his subject will be "Die Walküre." The following are the lectures and recitals for the week:

Monday—"Patriotic Songs and War Songs," by Miss Kate S. Chittenden, illustrated with songs by C. J. Bushnell, at Lafayette Hall, Alexander Avenue and 137th Street.

Tuesday—"Die Walküre," illustrated at the piano by Thomas Whitney Surette, at Wadleigh High School, 114th Street and Seventh Avenue; "Nationality and Music," illustrated by musical selections by Edmund Severn, at Public School 132, 182d Street and Wadsworth Avenue; "Abt Vogler: The Supreme English Poem on Music," Alfred W. Martin, at Museum of Natural History, Seventy-seventh Street and Central Park West; "Songs of Shakespeare," Mrs. Henrietta Speke-Seeley, illustrated by songs, at St. Cornelius Church, 423 West Forty-sixth Street; "Patriotic and War Songs," Miss Kate S. Chittenden, illustrated with songs by C. J. Bushnell, at Public School 40, Prospect Avenue and Jennings Street.

Thursday—"Grieg and Norwegian Music," Miss Margaret Anderton, illustrated by selections, at Public School 165, 108th Street and Amsterdam Avenue.

Friday—"Songs and Stories of America's Pioneers and Tennessee Mountaineers," Miss Bertie K. Shipley, illustrated in costume, at De Witt Clinton High School, Fifty-ninth Street and Tenth Avenue. "Grieg's Interpretation of Ibsen's 'Peer Gynt,'" Miss Florence Haubiel Pratt, illusrated by vocal and instrumental music, at Public School 66, Eighty-eighth Street, east of First Avenue; "The Story of the Violin," Dr. Edwin C. Broome, illustrated by sketches, pictures, and playing, at Public School 32, 183d Street and Beaumont Avenue.

French Play in Aerial Theatre.

The Aerial Theatre, on top of the New Amsterdam Theatre, will be occupied on Thursday, Friday, and Saturday nights, Dec. 5, 6, and 7, by Le Cercle Dramatique de l'Alliance Francais de New York, which will present in French "Le Secret de Polichinelle." The subscribers and boxholders include the French Consul, Etienne Lanel and Mrs. Lanel, Vicomte Dejean, Attaché to the embassy; Mr. and Mrs. Henri Geiran, Mr. and Mrs. Robert Bacon, Gen. Horace Porter, Mr. and Mrs. Alexander T. Mason, Mr. and Mrs. T. Tileston Wells, Mr. and Mrs. J. Pierpont Morgan, Jr., Mr. and Mrs. Theodore Roosevelt, Jr., Mr. and Mrs. W. Bourke Cockran, Mrs. Edward Lauterbach, and many others prominent in New York society.

THEATRICAL NOTES.

John Cort has arranged with Frank McKee to present Lina Abarbanell in "Miss Princess," at the Park Theatre on Dec. 23, for an indefinite engagement. The piece is an operetta by Frank Mandel, with lyrics and music by Will B. and Alexander Johnstone. The company will include Robert Warwick, Henri Leon, Felix Haney, John E. Hazzard, John H. Pratt, Josie Intropidi, Marguerite Farrell, and Louise Foster.

Anne Meredith, who was with Margaret Illington in "Kindling" last season, will have the leading role in "The Indiscretion of Truth," at the Harris Theatre Tuesday evening.

The first morning matinee of "Snow White and the Seven Dwarfs," at the Little Theatre will take place to-day, at 11 o'clock. Hereafter a morning performance will be given every Saturday, because of the demand for performances of the children's play on that day.

Royal Baking Powder
Absolutely Pure

Exceeds all others in leavening power and wholesomeness. Used wherever the best and finest food is required.

A Chief Aid to Home Baking

TWO PLAYS AT MATINEE.

But Not an Occasion for Actors, Author, or Stage Director to Brag About.

Two plays were presented at a special matinée in the Comedy Theatre yesterday afternoon and acted by members of the "Fanny's First Play" company, whose stage manager, Maurice Elvey, directed the rehearsals. He also played the leading part in both plays, but it was not evident from these efforts that his talents were unusual, either as actor or director.

In fact, the stage management of Booth Tarkington's "Beauty and the Jacobin," which formed the second piece in the double bill, seemed quite as incompetent as the play itself. And this showed signs of locomotor ataxia from the very rising of the curtain.

"The Poetasters of Ispahan," a Persian fantasy introducing a picturesque Public Letter Writer, who garbles the verses of his rivals so that he may win the fair Silvermoon for himself, had an element of quaintness to recommend it.

But, on the whole, the matinée was neither important nor diverting.

"The Messiah" by Select Choir.

A special performance of "The Messiah" will be given in Aeolian Hall Dec. 18 by Walter Henry Hall and his select choir of 125 mixed voices, full orchestra, and Lillian Blauvelt, Pearl Benedict, Dan Beddoe, and Putnam Griswold. Mr. Hall is Director of choral music at Columbia University, conducting the chorus there, the Brooklyn Oratorio Society, and the Yonkers Choral Society. From these choruses the members of the select choir have been chosen and make an aggregate of forty sopranos, thirty altos, twenty-five tenors, and thirty basses, insuring balance of the parts. Mme. Blauvelt will return from Europe in time for this performance, and Putnam Griswold of the Metropolitan Opera House will sing in oratorio for the first time in New York.

OFF FOR EUROPE TO-DAY.

Some of the Passengers Sailing on Eight Steamships.

Eight transatlantic liners sailing to-day and some of those booked to leave on them are:

ST. LOUIS (Southampton)—James V. Baker, Mrs. J. W. S. Cochrane, Mrs. E. G. Davies, A. R. Dugmore, Russell H. Landele, A. F. Mellen, W. J. Garvin, Mr. and Mrs. Frederick Newberry, F. P. Stone, Mr. and Mrs. Alfed Turner, E. S. Wise, and James Young.

GEORGE WASHINGTON (Bremen)—Mr. and Mrs. C. V. Armstrong, Mr. and Mrs. J. H. Braly, Miss H. S. Briggs, Mrs. George Brittan, B. B. Chambers, Miss Rose Cole, Mrs. E. Davis, Sir Trevor and Lady Dawson, Miss Eva Dawson, C. H. Dunlap, F. S. Evans, H. Foster, A. H. Goodwin, Benjamin Harris, Baroness Fidler von Isarborn, the Rev. D. J. Addison Jones, Mr. and Mrs. G. C. Lane, Mrs. J. A. Lucey, Theodore Marbury, United States Minister to Belgium; Mrs. E. Park, Miss Hazel Payne, Irwin W. Rice, Mrs. W. H. Sweet, Mrs. J. W. Wadsworth, Mr. and Mrs. H. H. Webb, and Mrs. T. W. Wilson.

ADRIATIC (Naples.)—Mrs. E. F. Avell, D. J. Angus, Mrs. J. G. Austin, Mr. and Mrs. R. W. Babson, Mr. and Mrs. Craig Biddle, Miss H. C. Blaney, Dr. A. L. T. Bowen, Mrs. W. Brown, Frederic Bull, C. H. Boyle, Mr. and Mrs. Samuel Dalton, Miss Gertrude Elliott, Mr. and Mrs. J. H. Frost, Gen. C. W. Hobbs, U. S. A.; Mrs. Hobbs, Miss Maud D. Hunt, Mr. and Mrs. G. B. Johnson, Mr. and Mrs. J. C. Keith Halsey, Miss Edna Kenwood, Mrs. H. B. Livingston, Miss Livingston, Col. Cecil Lyon, F. H. Morley, Mr. and Mrs. W. G. Oakman, H. K. Porter, Mrs. A. H. Saint-Gaudens, F. P. Strong, Miss K. H. M. Sylvester, Miss L. B. Vail, Mrs. I. A. Valentine, Miss Dorothy Waghorn, Mr. and Mrs. Grant Walker, Mrs. J. K. Waterman, Miss E. M. Wheeler, Mr. and Mrs. J. H. Whitehouse, and Miss Alline P. Woodworth.

PRINZESS IRENE, (Naples.)—Mrs. E. H. Clarke, Jean Dore, W. A. Dunne, H. W. Green, W. T. Johnson, Mr. and Mrs. W. A. May, Mr. and Mrs. W. C. Morris, Mrs. M. H. Patterson, Miss F. B. Patterson, Miss M. Rawson, Miss S. A. Tarbell, H. L. Woods.

MINNEHAHA, (London.)—C. S. Adams, A. Alexander, Sir John Beverley Robinson, Bart., Mrs. L. S. Blackman, Major and Mrs. Charles Collard, Miss Helen Findlay, Hugh Jackson, Miss S. B. Prentice, Prof. and Mrs. H. B. Smith, Miss E. C. Smith.

CALIFORNIA, (Glasgow.)—D. J. Cannon, Mr. and Mrs. Dudley Hall, Mr. and Mrs. J. F. Horn, George Odell, F. Turner, Miss Alice Nicoll.

NIAGARA, (Havre.)—W. H. Brost, Mrs. N. Ball, Miss Ruth Ball, Miss Grace Ball, Mr. and Mrs. J. L. Mathews, and G. Werman.

AMERICA, (Naples.)—Prof. D. G. Molon, Mrs. R. Molon, A. D'Avino, E. Natale, L. Simone.

King's Gift to the Rev. Dr. Manning.

It became known yesterday that King George, at the instance of Courtenay Walter Bennett, the British Consul General in New York, had presented to the Rev. Dr. William T. Manning, rector of Trinity Church, a handsomely framed autographed portrait of himself. The presentation was made by the King of England in acknowledgment of the special services held in Trinity on the day of his coronation, and also on the date of the funeral of his father, King Edward.

Alexander G. Hackstaff.

Alexander G. Hackstaff, Vice President of the Illinois Central Railroad, in charge of the New York office, died on Thursday at his home, 233 West Seventy-fifth Street. Mr. Hackstaff was born in Middletown, Conn., sixty-one years ago. He entered the railroad business as a civil engineer on the Pennsylvania Railroad in 1871. He had been with the Illinois Central since 1880. In 1887 Mr. Hackstaff was made Assistant Secretary of the company, and a year later Secretary. He was succeeded in that position by D. R. Burdant.

Ex-Fire Captain Wm. Hennessy.

Capt. William Hennessy, who was for thirty years a member of the New York Fire Department, from which he retired eight years ago, died suddenly at his home, 859 Westchester Avenue, the Bronx, last night. Heart disease was the cause of death. Capt. Hennessy was 72 years old and is survived by a widow and two children.

Dr. William Waugh Smith.

Dr. William Waugh Smith, Chancellor of the Randolph-Macon Woman's College, of Lynchburg, Va., and founder of the Woman's College and Randolph-Macon Academies at Bedford City, Va., died yesterday in Lynchburg, Va. Dr. Smith was born in Warrentown, Va., on March 12, 1854. He served with distinction in the Confederate Army, being twice wounded. In 1875 he received the degree of A. M., Randolph-Macon, and in 1889 LL. D., Wesleyan. In 1886 Dr. Smith became President of Randolph-Macon and in 1897 he became Chancellor. Dr. Smith was a prominent figure in the Southern Educational Conference and was a warm friend of President-elect Wilson. He was the author of "Outlines of Psychology," and "A Comprehensive Chart of Syntax of Latin, Greek, German, French and English."

BOOKSELLERS TO THE WORLD
XMAS Cards Calendars

An unusually large and select assortment—IMPORTED AND DOMESTIC—permitting of a satisfactory selection being readily made. BRENTANO'S OWN EXCLUSIVE COPYRIGHTED DESIGNS—beautiful, unique and appropriate.

BRENTANO'S
5th Ave. and 27th St. New York.

"Booksellers to the World."
Any Book in the World, in any Language, promptly and safely delivered to any [illegible] the Globe, through
BRENTANO'S MAIL ORDER SERVICE
Information and Catalogues furnished free. Mail, Cable, Telephone, Telegraph and Messenger Service given immediate and intelligent attention
BRENTANO'S
5th Ave. & 27th St
New York

Obituary Notes.

C. G. KETTRING, Superintendent of the Southern Express Division of the American Express Company, died on Tuesday in Memphis.

ABNER LEONARD ROSS, hotel man and former proprietor of the Lookout Mountain Inn, Chattanooga, Tenn., died in Los Angeles on Thursday.

J. ST. JOHN CLERMONT of Tremont, N. Y., who up to a year ago had been an optician in Fifth Avenue, died on Wednesday at Catskil, N. Y. Mr. Clermont was born in North Adams, Mass., and was 47 years old.

JOHN P. McGRATH, long a Customs Inspector, died on Thursday at his home, 2,368 Grand Avenue, the Bronx. Mr. McGrath was born in Troy, N. Y., fifty-four years ago, and until eighteen years ago was in business in that city. A widow, three sons, and two daughters survive him.

THOMAS LIPPINCOTT CAMERDEN, a merchant and a member of the Seventh Regiment Veterans' Association, died on Thursday at his home, 121 West 78th St. Mr. Camerden was 68 years old. A widow, two sons, and a daughter survive him.

The Rev. ROBERT S. ROWE, the oldest minister in the Maryland conference of the Methodist Episcopal Church, died on Thursday in Baltimore. He was 80 years old. Mr. Rowe and his wife were preparing to celebrate their fifty-ninth wedding anniversary next month.

JOHN WARD MILES, a retired business man of this city, died on Thursday in Goshen, N. Y. He is survived by two sons and a daughter.

JOSEPH DAVENPORT, said to have been the inventor of the locomotive cab and the builder of the first wrought iron bridge in this country, died on Thursday at Massillon, Ohio, in his ninety-seventh year. He died at the Zoar Socialist settlement there, where he had for years lived the life of a recluse.

SOLOMON UNGER died on Thursday at his home, 251 West 112th Street. He was a retired clothing merchant and was 65 years old. Two sons and five daughters survive him.

G. B. FINLEY, general manager of the West Virginia-Pittsburgh Coal Company, is dead at Glenloch, Penn., from injuries received in the wreck of the Pennsylvania Western Express. He was born in Freeport, Penn., and was a graduate of the Grove City College. Mr. Finley was 46 years old, and for a quarter of a century he had been in the coal business. He left a widow and three children.

LOUIS ROBERTS, a son of the late Charles James Roberts, who served in the civil war on Gen. Winfield Scott's staff, died yesterday of pneumonia in the Presbyterian Hospital. Mr. Roberts was 53 years old. He was blind and deaf, the result of being assaulted by a blackjack. For several years he had lived in the home of the New York Association for the Blind. Previous to his affliction he had been a merchant in this city. Mr. Roberts came of a family that took a prominent part in the Revolution.

Mrs. ELIZABETH C. KELLER, one of the first women in the world to study and practice surgery, is dead at her home in Jamaica Plain, Mass. For many years she was prominent in Philadelphia hospitals. Mrs. Keller was 76 years of age.

EDGAR M. NOEL, widely known as a constructor of large buildings, was found dead in his home in Baltimore yesterday. Uraemic poisoning was given as the cause of death. He was 45 years old. Among other undertakings Mr. Noel built the new Naval Academy at Annapolis, the City Hall at Chicago, and the Fifth Regiment Armory at Baltimore, in which the last Democratic National Convention was held.

BERNARD CONLAN, 71 years old, a manufacturer of metal novelties, died yesterday in Newark, N. J., at his home, 637 Twelfth Avenue.

ALEXANDER L. OLIVER, a former Captain of Company F of the Fourth Regiment of the New Jersey National Guard, died yesterday at his home, 489 Garfield Avenue, Jersey City.

STEPHEN SAYRE, 88 years old, of 18 Noll Place, one of the oldest residents of Newark, N. J., died at his home yesterday. Mr. Sayre had lived in Newark and its vicinity most of his life. He was a veteran of the civil war.

EDWARD ALEXANDER STRONG, 77 years old, died yesterday at his home in Boston. He was the father of the Rev. George Alexander Strong, rector of Christ Church in New York since 1902.

GEORGE W. HERBERT, Sr., a piano dealer, died Thursday, at his home in White Plains Road, Mamaroneck, N. Y., in his 75th year. He had suffered for many years from locomotor ataxia. A widow and son survive.

DAVID WHITE, 66 years old, a retired mechanical expert, died yesterday from diabetes, at the home of his daughter, Mrs. A. B. Johnson, 116 East Fifty-seventh Street. He was a Mason. A son and daughter survive him.

Marriage and death notices intended for insertion in The New York Times may be telephoned to 1000 Bryant.

Engaged.

WELLES—SONNTAG.—Mr. and Mrs. Edward Murray Welles of Norwalk, Conn., announce the engagement of their daughter, Marjorie, to Mr. Edward McMahon Sonntag of Evansville, Ind.

Married.

KENT—HEAD.—On Wednesday, Nov. 27, 1912, at Victoria, British Columbia, Eileen Frances, daughter of Edwin H. Head of Winnipeg, Manitoba, to William Kent of Tuxedo Park, New York.

REMOND—SMITH.—On Nov. 27, at The Marble Collegiate Church, 5th Av. and 29th St., by the Rev. David J. Burrell, John C. Remond to Emma Blancard Smith.

REMOND—SMITH.—Nov. 27, Emma B. Smith to John C. Remond.

Brooklyn.

LINDON—SHEVLEN.—Nov. 27, Irene M. Shevlen to Francis F. Lindon.

McGOLDRICK—CONNELL.—Nov. 27, Rita P. Connell to Dr. Thomas A. McGoldrick.

Died.

BACON.—On Friday, Nov. 29, 1912, Daniel Bacon, son of the late Daniel and Lucy Holt Bacon. Funeral from the residence of his daughter, Mrs. John Aspegren, 4 East 86th St. Notice of funeral hereafter.

BLANCHARD.—The Rev. Joseph N. Blanchard, D. D., on Nov. 27, 1912. Service in Grace Church, Madison, N. J., Saturday afternoon, Nov. 30, on the arrival of 12:45 train from New York, D., L. & W. R. R.

CAMMEYER.—On Thursday, Nov. 28, at the residence of her son-in-law, W. W. Hallock, at 133 8th Av., Brooklyn, in the 85th year of her age, Anne M., widow of the late Henry Cammeyer. Funeral services private. Kindly omit flowers.

CARTER.—Friday morning, Nov. 29, in Brooklyn, Harriett Submit Chamberlin, widow of Mills O. Carter. Services at 10 A. M. Sunday, Church of the Holy Trinity, Montague and Clinton Sts. Boston and Lowell (Mass.) papers please copy.

CARTER.—Marie Gavin Carter, daughter of Mr. and Mrs. Matthew E. Carter, at St. Luke's Hospital, Nov. 28, in her twenty-fourth year. Interment at Memphis, Tenn.

CHAMBERLAINE.—At his residence, 322 Riverside Drive, on Friday, Nov. 29, 1912, Charles Frederic Chamberlaine, husband of Emma Cogswell and son of the late R. H. and Maria E. Chamberlaine of Norfolk, Va. Funeral services at St. Agnes's Chapel, West 92d St., on Sunday, Dec. 1, at 1:45 o'clock. Interment private.

COBLENS.—On Friday, Nov. 29, John Z. Coblens, beloved husband of Pauline Coblens, in the 83d year of his age. Funeral at convenience of family.

COWING.—On Nov. 27, James Radcliffe, aged 71. Funeral services at 10:30 A. M., Saturday, Nov. 30, from the residence of his brother, H. W. Cowing, 52 Garden Place, Brooklyn. Interment at the convenience of the family. Kindly omit flowers.

CRACOVANER.—Abraham Cracovaner, father of Henry, Leon, Morris, Daniel, Mrs. R. Frank, Mrs. J. Silverblatt, Mrs. J. Berall, on Friday, Nov. 29. Funeral Sunday, 10 A. M., Mount Carmel.

CURTIS.—At his residence, 331 West 76th St., on Thursday, Nov. 28, 1912, Edward Curtis, M. D., son of the late George and Julia Bridgman Curtis, in the 75th year of his age. Interment at Providence, R. I. Providence papers please copy.

CURTIS.—Sons of the Revolution in the State of New York, office of the society, Fraunces Tavern, corner Broad and Pearl Sts., New York, Nov. 29, 1912. With regret announcement is made of the death, Nov. 28, 1912, of Edward Curtis, M. D., a member of this society. EDMUND WETMORE, President. H. R. DROWNE, Secretary.

DIEHL.—On Nov. 28, Lewis F. Diehl. Funeral services at W. J. Matthew's undertaking establishment 842 8th Av., on Saturday, Nov. 30, at 8 P. M. Members of Ivy Chapter, Manhattan Commandery, Mecca Chapel, Wyoming Chapter 134, and Order of the Eastern Star are invited to attend.

ELDREDGE.—Robert Spencer Eldredge, Nov. 28, 1912. Funeral private. Friends and associates may call at 23 Brevoort Place, Brooklyn, at 8 o'clock Saturday evening, Nov. 30.

HACKSTAFF.—Suddenly, at his home, 235 West 75th St., New York, on Thursday, Nov. 28, 1912, Alexander Garr Hackstaff, in his 61st year. Service at the home at 8 o'clock Sunday afternoon, Dec. 1. Interment at Greenfield, Mass. It is kindly requested that no flowers be sent.

HART.—Patrick, aged 25. Funeral THE FUNERAL CHURCH, 241 West 23d, (CAMPBELL BUILDING,) 1 o'clock Saturday.

HERBERT.—At his residence, Mamaroneck, N. Y., on Thursday, Nov. 28, 1912, George W. Herbert, Sr., in the 75th year of his age. Funeral services will be held at St. Thomas's Episcopal Church, Mamaroneck, on Monday morning, Dec. 2, at 11:30 o'clock. Train leaves Grand Central Terminal, 43d St. and Lexington Av., at 10:06 A. M.

KEELER.—After a short illness, at the Hotel St. Andrew, on Thursday, Nov. 28, John Keeler, in the eightieth year of his age. Funeral at his late residence Sunday afternoon, at 4:30.

Died.

KNAPP.—At Greenwich, Conn., Nov. 28, 1912, Rachel Anne, widow of Ezra B. Knapp, aged 84 years. Funeral service at the Second Congregational Church, Saturday, Nov. 30, at 2:30 P. M. Danbury papers please copy.

McGILL.—At Jersey City, N. J., Nov. 28, 1912, John Dale McGill, M. D., age 65 years. Funeral services at his late residence, 16 Gifford Av., Jersey City, N. J., on Saturday, Nov. 30, 1912, 11 A. M. Interment at Princeton, N. J. Special train leaves Pennsylvania Depot 1 P. M.

MANN.—In Troy, N. Y., Nov. 28, 1912, at his residence, 222 9th St., Francis Norton Mann, Jr., in his 63d year. Funeral services at St. John's Church, Saturday afternoon, at 2 o'clock. Kindly omit flowers.

MANN.—Society of Colonial Wars in the State of New York, office of the Secretary, 45 William St., New York. It is with great regret that announcement is made to the members of this society of the death of their fellow-member, Col. Francis Norton Mann, Jr., in his 63d year, at Troy, N. Y., on Nov. 28, 1912. Funeral services at his residence on Saturday, Nov. 30, at 2 o'clock.

WILLIAM CARY SANGER, Governor.
FREDERICK DWIGHT, Secretary.

MILES.—On Wednesday, Nov. 27, John Ward Miles. Funeral service at Rutgers Chapel, Broadway and 73d St., Saturday at 11 o'clock.

OETJEN.—On Wednesday, Nov. 27, 1912, Frank C., beloved son of Diederick and the late Mary Oetjen, in his 28th year. Funeral from the residence of his sister, Mrs. Charles P. Amann, 678 East 3d St., near Ditmas Av., Brooklyn, Sunday, Dec. 1, at 1:30 P. M. Interment Lutheran.

OLIVER.—On Friday, Nov. 29, Alexander L., beloved husband of Marguerite A., at his late residence, 489 Garfield Av., Jersey City. Funeral services Sunday, Dec. 1, at 2 P. M. Interment at Cincinnati. Philadelphia and Cincinnati papers please copy.

ROBERTS.—Louis Roberts, aged 53, son of the late Charles James and Mary Ryland Roberts of Brooklyn, N. Y. Services "THE FUNERAL CHURCH," 4 P. M. Sunday. Relatives invited.

SMITH.—At Summit, N. J., on Nov. 27, Howard G. Smith, son of Winchester B. and Annie K. Smith. Funeral services at his late residence, 29 Oak Ridge Av., Summit, N. J., Saturday afternoon at 3:30. Carriages will meet the 2:20 train from Hoboken, D., L. & W. Railroad.

SMITH.—In New York City, Thursday, Nov. 28, Alice C. Smith, wife of William W. Smith of Hartford, Conn.

STRONG.—At his residence, in Boston, Mass., Nov. 29, 1912, Edward Alexander Strong, father of Rev. George Alexander Strong. Funeral at Trinity Church, Boston, Monday morning, Dec. 2.

VON LINTIG.—On Tuesday, Nov. 26, 1912, Albert F. von Lintig, in his 29th year, beloved brother of Lydia von Lintig. Relatives, friends, and members of Court Bushwick, F. of A., are invited to attend funeral from his late residence, 37 Park View Av., Glendale, Borough of Queens, on Saturday, Nov. 30, 1912, at 2:30 P. M. sharp. Interment at Lutheran Cemetery.

WALKER.—Isabel Jameson, wife of George A. Walker, suddenly, on Thursday, Nov. 28, at her home in Overbrook. Funeral services will be held at 5,846 Woodbine Av., Overbrook, Philadelphia, on Saturday, Nov. 30, at 1 o'clock P. M., and at Antrim, New Hampshire, on Monday, Dec. 2, at 1 o'clock P. M.

WHITE.—On Nov. 29, David White, in his 67th year. Funeral services at the residence of his daughter, Mrs. A. B. Johnson, 116 East 57th St., on Sunday, 2 P. M. Interment Greenwood Cemetery.

WITZ.—Levi, suddenly, on Nov. 29, 1912, in his 73d year, beloved husband of Sophia L. Witz of 672 Mansfield Place, Brooklyn, (formerly of Baltimore.) Funeral on Sunday, Dec. 1, at Har Sinai Cemetery, Baltimore, at 3 o'clock.

BENNETT.—Russel D., New York Hospital, Nov. 28. Funeral to-morrow.
BURNS.—John G., 112 West 63d St., Nov. 28. Funeral to-day, 9:15 A. M.
BURNS.—Joseph, 311 East 46th St., Nov. 27. Funeral to-morrow, 2 P. M.
CAMERDEN.—Thomas L., 121 West 78th St., Nov. 28, aged 68. Funeral notice later.
DAY.—Ellen, 243 West 122d St., Nov. 28. Funeral notice later.
DERSCHEIDT.—Johann, 313 West 39th St., Nov. 28, aged 69. Funeral to-morrow, 1:30 P. M.
FROEDE.—Emilie, 1,894 3d Av., Nov. 28, aged 48.
GENTHNER.—Joseph J., 1,094 Simpson St., Bronx, Nov. 27, aged 61. Funeral to-day, 1 P. M.
HANNIGAN.—William H., 751 East Tremont Av., Nov. 28. Funeral to-day, 9:30 A. M.
HARRINGTON.—John, 44 South Washington Square, Nov. 28. Funeral to-day, 9:30 A. M.
HACKSTAFF.—Alexander G., 235 West 75th St., Nov. 28, aged 61.
McGRATH.—John P., 2,308 Grand Av., Bronx, Nov. 28. Funeral to-morrow, 9 A. M.
MAHON.—Patrick, 309 East 55th St., Nov. 28. Funeral Dec. 2, 9 A. M.
MORAN.—Anna, 1,712 Bathgate Av., Bronx, Nov. 28. Funeral to-day, 10 A. M.
SCHNIER.—Anna, 450 West 53d St., Nov. 27, aged 57. Funeral to-day, 1 P. M.
SHEEHAN.—Nellie, 225 West 148th St., Nov. 28. Funeral to-day, 9:30 A. M.
SILVERMAN.—Wolf, 1,034 Kelly St., Bronx, Nov. 28. Funeral to-morrow, 9:30 A. M.
TERVAKALLIO.—Eten W., Nov. 26, aged 22. Funeral 1,657 Lexington Av.
THAYER.—Elizabeth, 1,470 Vyse Av., Bronx, Nov. 27, aged 79. Funeral to-day.
UNGER.—Solomon, 251 West 112th St., Nov. 28, aged 65. Funeral to-morrow, 10 A. M.
WEINBERG.—Isaac, 916 Southern Boulevard, Nov. 28.
WEISS.—Henry J., 1,137 Longfellow Av., Nov. 27, aged 58.
WILLIS.—Mary A., 359 West 56th St., Nov. 28. Funeral to-day.
WOLFER.—Mary, 236 East 45th St., Nov. 28. Funeral to-day, 9 A. M.
WOOLF.—Woolf, German Hospital, Nov. 27, aged 64. Funeral to-morrow.

Brooklyn.

BENNETT.—Fred J., 219 Marion St., Nov. 28, aged 25. Funeral to-day, 10 A. M.
BLACKWELL.—William H., 782 Quincy St., Nov. 27.
BLANCO.—Fernando, 34 Bergen St., Nov. 28. Funeral to-day, 10 A. M.
BOCKMANN.—Katherine, 170 Java St., Nov. 27, aged 49. Funeral to-morrow, 1:30 P. M.
BOVERS.—Henry, 327 South 1st St., Nov. 27, aged 61.
BRECHT.—Ludwig, 289 Cooper St., Nov. 28, aged 69. Funeral to-morrow, 2 P. M.
BRENNAN.—Anne M., 125 Lefferts St., Nov. 27. Funeral to-day.
BRYANT.—Sarah, 348 Chauncey St., Nov. 27, aged 69.
COFFEY.—Bridget, 425 Union St., Nov. 28, aged 22. Funeral to-day, 2 P. M.
CONWAY.—Maria, 1,663 East 9th St., Nov. 27. Funeral to-day.
DEMMER.—Anna M., 625 Evergreen Av., Nov. 28. Funeral to-morrow, 2 P. M.
DERBY.—Ann, 136 Windsor Place, Nov. 27. Funeral to-morrow, 2 P. M.
DONOHUE.—Patrick J., 745 Kent Av., Nov. 28. Funeral to-morrow, 2 P. M.
DRISCOLL.—Helen, 395 11th St., Nov. 28. Funeral Dec. 2, 9:30 A. M.
ELDREDGE.—Robert S., 23 Brevoort Place, Nov. 28. Funeral service to-day.
FOX.—Louisa, 1,117 East 39th St., Nov. 27, aged 72.
GIBBONS.—Marguerite, Samaritan Hospital, Nov. 27. Funeral to-morrow, 2:30 P. M.
GILLESPIE.—Martin, 91A Sumpter St., Nov. 27, aged 46.
HAMMOND.—George, 185 St. Mark's Av., Nov. 28. Funeral Dec. 2.
HANNAVEN.—Owen, 161 Taaffe Place, Nov. 27. Funeral to-day, 10 A. M.
HAWES.—James C., 250 6th Av., Nov. 27. Funeral to-day, 2:30 P. M.
HODGINS.—Susan L., 356 7th St., Nov. 28. Funeral private.
JOHNSTON.—George W., 1,445 56th St., Nov. 27.
KEMPF.—Mary F., 375 Bainbridge St., Nov. 28.
KENNEDY.—James J., St. Mark's Hospital, Nov. 28.
KERR.—Helen, 111 Ross St., Nov. 28. Funeral to-day, 2 P. M.
LOEHNER.—Andrew A., 516 Morgan Av., Nov. 27, aged 44. Funeral private.
OETJEN.—Frank C., 678 East 3d St., Nov. 27, aged 28. Funeral to-morrow, 1:30 P. M.
MURRAY.—Harry E. M., 174 Cooper St., Nov. 28. Funeral to-morrow, 2 P. M.
OSGOOD.—Scott, Norwegian Hospital, Nov. 27. Funeral to-day, 9:30 A. M.
SCOTTRON.—Anna, 598 Monroe St., Nov. 26, aged 68.
STRONG.—Stephen J., 200 Arlington Av., Nov. 28. Funeral to-morrow.
SULZBACK.—Louis, 20 Williams Av., Nov. 27. Funeral to-day, 10 A. M.
THOMA.—Mamie, 122 East 3d St., Nov. 28. Funeral to-morrow, 2 P. M.
VALENTINE.—Mary J., 130 Coffey St., Nov. 28, aged 48.
WHITFIELD.—Dora, 126 16th St., Nov. 26.
WILLIAMSON.—William H., 1,369 Atlantic Av., Nov. 27. Funeral to-day, 2 P. M.

Jersey City.

McGILL.—John D., 16 Gifford Av., Nov. 28, aged 65.

Long Island.

FULLER.—Jennie, Richmond Hill, Nov. 28, aged 63.
GUTHEMULLER.—Rosina, Elmhurst, Nov. 28, aged 82. Funeral to-morrow, 1:30 P. M.
PROBST.—William, 32 Carver St., Astoria, Nov. 28, aged 55. Funeral to-morrow, 1:30 P. M.

Westchester County.

CLARK.—Elizabeth F., Mount Vernon, Nov. 27. Funeral private.

In Memoriam.

GILROY.—Thomas F., mass, St. Agnes's Church, to-day, 9 A. M.
MICHAUX.—Eugene, mass, St. Vincent de Paul's Church, to-day, 10 A. M.

UNDERTAKERS.
FRANK E. CAMPBELL 241-243 West 23d.
John W. Lyon Oldest Established. Economical. 69 E. 125th St. Phone 1333 Harlem

CEMETERIES.
THE WOODLAWN CEMETERY
233d St. By Harlem Train and by Trolley.
Office, 20 East 23d St., N. Y.

TIFFANY & CO.
PEARLS

Announcement of Public Sales
in December by the
Anderson Galleries
Madison Avenue at Fortieth Street, New York

Lehne Art Collection, Part I
NOW ON EXHIBITION

This remarkable Collection is the result of thirty years of energetic and discriminating selection by John H. A. Lehne of Baltimore. Part I consists of Chippendale, Hepplewhite, and Sheraton Furniture of the finest quality; of Spode, Lowestoft, Wedgwood, Chelsea, and Leeds China, with many pieces of unusual interest; of Chippendale and Colonial Mirrors, several of which are of the highest importance; and of Colonial Lamps and Brasses, Clocks and Andirons, Historical Blue China, Bronzes, Sheffield Plate, and miscellaneous Objects of Art of great beauty and variety. Few Collections like this have ever been offered in New York and this opportunity to acquire the rarest pieces in the finest possible condition is an extraordinary one, which eager Collectors will not overlook. To be Sold in five sessions, Monday Afternoon and Evening, December 2d and the afternoons of Tuesday, Wednesday, and Thursday December 3d, 4th, and 5th. The public is invited to attend the Exhibition and Sale.

Lehne Art Collection Part II
RARE PRINTS AND VIEWS
Now on Exhibition

Part II of Mr. Lehne's Collection consists of Prints, both plain and in colors, rare Engraved Views, and Maps, mainly of American historical interest. Some important additions have been made from other Collections. Among the rare items are the Jukes-Robertson Colored Aquatints of New York and Mount Vernon; the Visscher Map of the New Netherlands with the view of New York in the first state; Wall and Bennett's Colored Aquatint Views of New York; Original water-color Drawings by Thomas Wakeman; Rare Views of Philadelphia; Prints of the War of 1812; Original Poster offering a reward for the assassin of President Lincoln; of Paul Jones, Lincoln, Washington, Kosciusko, and others, with a few miscellaneous Engravings of the Bartolozzi and Morland Schools. To be Sold on the evenings of Tuesday and Wednesday, December 3d and 4th.

The Collection of a
Merchant of Old New York
Now on Exhibition

Part I. Rare Books, Illuminated Manuscripts, Prints, and Autographs. One of the most important collections that has come on the market in many years. Books relating to Washington and Franklin with rare portraits; Books and Pamphlets on the Stamp Act, the Revolution, and the French and Indian War. Autographs of Washington, Franklin, Montcalm, Amherst, Bradstreet, Penn, Signers of the Declaration, Cromwell, Napoleon, the four Georges, Anne of Austria, and many of the Kings of France. Among the rare prints the Surrender of Cornwallis, a contemporary French engraving in colors; the Great Fire in New York, in 1845, the bombardment of Fort McHenry, and others. Among the Illuminated Manuscripts are several of beauty and rarity. The Collection will be Sold Monday afternoon and evening and Tuesday afternoon, December 9th and 10th.

The Library of the Late
WILLIAM C. DULLES
Now on Exhibition

Sporting and Colored Plate Books. The largest and Choicest Collection ever offered for sale by auction in America or Europe. Annals of Sporting, National Sports of Great Britain, set of American Turf Register, Tour of Dr. Syntax, choice collection of books illustrated by the Cruikshanks, Egan's Life in London, many books illustrated by Rowlandson, and other great rarities. To be Sold on the evenings of Tuesday, Wednesday and Thursday, December 10th, 11th, and 12th.

Part of the Rug Collection of
W. D. ELLWANGER

of Rochester, N. Y., author of "The Oriental Rug," America's leading amateur. Mats, Rugs, and Carpets of the choicest weaves. Mr. Ellwanger personally guarantees every rug as a genuine and worthy piece, exactly as described, free from aniline dyes, and all from his Private Collection, which is one of the most famous in the country. To be on Exhibition from December 6th and Sold on the afternoon and evening of Friday, December 13th.

The Library
of the Late
EDWARD J. PHELPS
Now on Exhibition

Minister to England under President Cleveland. Many useful and important books. To be Sold Thursday evening and Friday afternoon and evening, December 5th and 6th.

Art Collection of
FELIX HINSBERG

of Passaic, N. J. With choice pieces from the estate of Wright Duryea of Glen Cove and a few Colonial pieces from the home of Isaac Carpenter of Minisink. Paintings, Bronzes, Marbles, Objects of Oriental Art and Artistic Furniture. A great variety of handsome articles for furnishing and adorning a modern home. To be on Exhibition from Tuesday, December 10th, and Sold on the afternoons of Monday and Tuesday and on Tuesday evening, December 16th and 17th.

Paintings and Pastels by
FRANK FOWLER, N. A.,

left by this distinguished artist in his studio at his death. This is the last opportunity to see his work together, arranged as one exhibition, and to acquire fine examples of the work of one of America's leading artists. To be on Exhibition December 10th and Sold on the evening of Monday, December 16th.

Part of the Library of
EDMUND VENOR

of Rochester, N. Y. An extraordinary Collection of First Editions, association books, and books illustrated by the Cruikshanks, and the most important Collection of books illustrated by Kate Greenaway ever offered at one time. To be Sold on the afternoons of Wednesday, Thursday, and Friday, December 18th, 19th, and 20th.

Other Important Announcements Later.

Sales begin at 2:30 and 8:15 o'clock. Catalogues are mailed free of charge on application by intending buyers.

With unequalled facilities for the exhibition and sale of meritorious Art and Literary Collections correspondence with owners and executors is invited. Expert advice free.

The Anderson Galleries
NEW YORK

DARKNESS STOPS LAKEWOOD GOLFERS

Walter J. Travis and John M. Ward Unable to Finish Their Match.

An unfinished match in the second round of the first sixteen lent an unusual situation to the open golf tournament on the links of the Country Club of Lakewood yesterday. Because of a late start Walter J. Travis and John M. Ward, both of the Garden City Club, had to postpone their match after playing seventeen holes. They stood all square at the time, and as darkness came the pair received permission to postpone the finish until this morning. The other survivors of the day in the principal division were Fred Herreshoff of the National Golf Links, R. L. Redfield of Montclair, and T. D. Conroy of Fox Hills.

In the third division there was also a match the finish of which had to be postponed until this morning. E. M. Hunt of Trenton and N. H. Bokum of Glen View reached the thirteenth green, and it was so dark there that they could scarcely see to putt.

Because of the snow-covered condition of the links it was impossible for the golfers to get around with anything like the usual speed, and balls were frequently lost in the middle of the fairway. The only signs of earth were about the tees and greens which had been cleared of snow over night. The sun did not help matters under foot, and this furnished another reason for the slowness of the field in finishing the matches.

A feature of the day's play was the defeat of Percy Platt, who was considered a strong contender at Lakewood because of his familiarity with the course, at the hands of Fred Herreshoff. The margain was 3 up and 2 to play. Many of the contests, particularly in the afternoon, were decided by narrow margins. The summary follows:

First Sixteen.—First Round—Walter J. Travis, Garden City, beat James G. Batterson, Lakewood, 1 up; R. L. Redfield, Montclair, beat H. F. Burkett, Inverness, 5 up and 4 to play; J. E. Faber, Richmond County, beat E. L. de Forest, Midland, 2 up and 1 to play; T. D. Conroy, Fox Hills, beat J. F. Shanley, Deal, 4 up and 2 to play; Fred Herreshoff, National, beat Chisholm Leach, Fox Hills, 3 up and 2 to play; Percy Platt, New York Golf, beat W. H. Yawger, Baltusrol, by default; F. C. Jennings, Nassau, beat S. C. Mabon, Ardsley, 2 up; John M. Ward, Garden City, beat H. J. Topping, Greenwich, 4 up and 2 to play.

Second Round — Travis versus Ward, all square on seventeenth, (unfinished;) Redfield beat Faber, 2 up and 1 to play; Conroy beat Jennings, 2 up; Herreshoff beat Platt, 3 up and 2 to play.

Second Sixteen.—First Round—M. L. Fearey, Richmond County, beat E. Van Schaick, Richmond County, 2 up and 1 to play; S. K. de Forest, Lakewood, beat W. S. Leeds, Fox Hills, 4 up and 2 to play; W. E. Heim, Richmond County, beat C. N. Fowler, Jr., St. Andrew's, 1 up; B. S. Bottome, Fox Hills, beat Garfield Scott, Philadelphia, 4 up and 3 to play; A. C. Camavito, unattached, beat A. P. Roth, Manhattan, 3 up and 2 to play; A. W. Brand, Lake Geneva, beat W. A. Engsman, Nassau, 3 up and 2 to play; W. P. Scott, Bala, beat F. C. Russell, Dyker Meadow, 2 up and 1 to play; N. E. Sprague, Inwood, beat W. R. Hochster, Deal, 2 up and 1 to play.

Second Round—S. K. de Forest beat Fearey, 3 up and 2 to play; Scott beat Heim, 5 up and 4 to play; Bottome beat Camavito, 4 up and 3 to play; Sprague beat Brand, 4 up and 3 to play.

Third Sixteen.—First Round—C. W. Pierson, Richmond County, beat J. T. Smith, Deal, 2 up; H. S. Jennings, Kingston, beat Henry M. Sweeney, Atlantic City, 8 up and 7 to play; A. J. Ridley, Englewood, beat S. Y. Ramage, Oil City, 1 up; C. L. Tappin, National, beat C. A. Lindley, Lakewood, 3 up and 2 to play; A. H. Howard, Woodland, beat C. W. Harman, Wykagyl, 7 up and 6 to play; F. S. Viele, Lakewood, beat A. G. Brulnler, Richmond County, 5 up and 4 to play; N. H. Bokum, Glen View, beat George A. Taylor, Richmond County, 5 up and 4 to play; E. M. Hunt, Trenton, beat C. R. Gillett, Wykagyl, 2 up and 1 to play.

Second Round—Pierson beat Jennings, 1 up, (19 holes;) Tappin beat Ridley, 2 up; Howard beat Viele, 1 up; Bokum vs. Hunt, unfinished.

Fourth Sixteen.—First Round—Maxwell Lester, Lakewood, beat F. J. Evans, United Service, 5 up and 4 to play; R. R. Reid, Wykagyl, beat A. J. Simpson, Baltusrol, 1 up; W. C. Stevens, Riverton, beat L. A. Ripley, Oil City, 4 up and 3 to play; F. P. Warfield, Fox Hills, beat Walter Hale, Dunwoodie, 2 up and 1 to play; B. B. Peabody, Dyker Meadow, beat W. H. Botsford, Richmond County, 7 up and 5 to play; W. R. Delehanty, Deal, beat G. J. Smith, Norwood, 5 up and 3 to play; E. H. Wiswell, Montclair, beat C. M. Cohan, Inwood, 8 up and 7 to play; Theodore Senseman, Atlantic City, beat J. C. Davies, Englewood, 2 up.

Second Round—Senseman beat Lester, 2 up; Stevens beat Reid, 8 up and 7 to play; Peabody beat Warfield, 3 up and 2 to play; Wiswell beat Delehanty, 4 up and 3 to play.

YANKEES ON POLO GROUNDS.

Practically Decided That Giants Will Share Home with Hilltoppers.

It was learned last night that arrangements have been practically completed between President Frank Farrell of the New York Americans and the officials of the New York Baseball Club of the National League whereby the Yankees will play their games at the Polo Grounds next season, instead of at American League Park.

Negotiations have been under way for some time for such arrangement, and it is said that it was practically settled before the death of President John T. Brush. More than a year ago the Yankee management announced that, as the lease on the Hilltop Grounds would expire this season, it would be necessary to obtain a new baseball park. It was then announced that the American League Club had leased new grounds at Broadway and 225th Street. This plot was covered with a creek, and the work of filling in this waterway has been going on only at intervals, and it is believed that the grounds could not possibly be put into shape for two seasons.

With the burning of the old wooden stands at the Polo Grounds, and President Farrell's prompt and generous offer to the Giants of the Hilltop grounds, the two clubs were brought in close relationship. The change to the Polo Grounds of the American League games would undoubtedly meet with the approval of baseball fans because of their more suitable location.

JOHN T. BRUSH BURIED.

Prominent Baseball Men Attend Funeral at Indianapolis.

INDIANAPOLIS, Ind., Nov. 29.—Hundreds of friends of John T. Brush, including fifty baseball owners and managers from out of the city, attended the funeral of the late President of the New York National League baseball team here to-day. Clubs in New York City and Indianapolis, of which Mr. Brush was a member, also attended. The funeral services at St. Paul's Church were in charge of local Masons.

Dr. Lewis Brown, who preached the sermon, recalled incidents of Mr. Brush's early life which indicated his thrift. "Unobtrusive generosity, business originality, courage, and increasing energy were secrets of his unusual success," said Dr. Brown. The ballbearers were officials of the National League.

Many friends called at the home of Mr. Brush's daughter, Mrs. Harry N. Hempstead, to-day to view the body, before it was taken to the church.

John J. McGraw, manager of the New York National League Club, was one of the honorary pallbearers. Among the baseball men attending the funeral were: President T. J. Lynch, National League; President B. B. Johnson, American League; President Ed Barrows, International League; Charles Comiskey, Chicago Americans; C. W. Murphy, Chicago Nationals; August Herrmann, Cincinnati; Charles Ebbets, Brooklyn, and Secretary John Heydler, National League.

CATCHER McLEAN ARRESTED.

Charged with Passing a Worthless Check—Released on Bail.

CINCINNATI, Nov. 29.—John B. ("Larry") McLean, the Cincinnati National League ball player, was arrested here late to-day charged with obtaining money under false pretenses. He was released on a $300 bond.

Clifford Langdon, owner of a café, who swore to the warrant for McLean, alleges that he cashed a check that proved worthless.

FOR NEWARK PLAYGROUNDS.

Conditions Complained of Show They Are Reaching the Right Class.

Louis V. Aronson, President of the Newark Playground Commission, sent a letter yesterday to Mayor Jacob Haussling demanding that the city playgrounds be reopened. These were closed last week on the strength of a report made to the Finance Committee of the Common Council by Lee F. Hanmer, Director of Recreations of the Russell Sage Foundation, who declared that the city's play centres were being mismanaged.

In Mr. Hanmer's final report to the Finance Committee he made recommendations under which the playgrounds might be reopened and successfully operated. One of these recommendations called for the removal of the present Supervisor, William J. McKiernan, who he said was incompetent.

For the Playground Commission, Mr. Aronson called on E. B. De Groot, General Secretary of the Playground Association of Chicago, to read a report of an investigation that he had made of the playgrounds. He said that there was nothing in the Newark playground situation to warrant anything but "constructive criticism." He said:

"To deprive children of the use of your playgrounds for one day, as the result of a political battle, is to give even children no quarter in war."

Of Mr. Hanmer's report, Mr. De Groot said:

"It is mere academic quibble to discuss broken furniture, the presence of cigarette stubs, rooms dirty at the end of a day of use. I will also say the same thing concerning the reports of immorality in your playgrounds. These things indicate that your young folks, with all the wild and untrained passions of young people, are rallying in your playgrounds. They are just the young people you should corral. If they were not in your playgrounds, where would they be? Answer that question before you go off onto a tangent of destructive criticism. Instead of the present destructive criticism, you need a survey by a real, practical playground expert, who would furnish plans and estimates for improvements and large work."

LOAN SHARKS SENT TO JAIL.

One Gets 3 Months on the Island and Another 60 Days in the Tombs.

Max Katzman, manager of the Co-Operative Business Men's Association of 130 Second Street, a "loan shark" concern, was sentenced to three months in the penitentiary on Blackwell's Island yesterday. He was convicted of charging $21 interest for a loan of $86. In sentencing him, Justice Salmon said:

"The practice of usury in this State must stop. It is hard enough for a poor man to pay his just debts. For him to be compelled to pay unlawful debts as well, is a crime against the whole community. We are going to make an example of every man convicted of this crime."

Louis Tolano, a clerk in the employ of Stewart & Co. of 12 East Forty-second Street, who was charged with demanding $19.50 on a loan of $50 was sent to the Tombs for sixty days. The defendant said he was merely a clerk and had a wife and children to support, but Assistant District Attorney Smith showed that he had been engaged in collecting usurious rates of interest for five years.

Sentence was suspended on John E. Schultz, who was convicted of charging usurious rates of interest, because Judge Fawcett in Brooklyn had sentenced him to ten days and to pay a fine of $2,000 for an offence committed in that borough. Judge Fawcett said that he was including in his sentence the penalty for the crime committed in Manhattan. It was Schultz's case which was taken to the Appellate Division. Because of the defeat there of the defendant's contentions, the other prosecutions of loan sharks in this city were begun.

May Quinn, an employe of the Chesterkirk Company at 203 Broadway, was convicted of usury after she had testified that she was employed simply as a representative for the Chesterkirk Loan Company of Portland, Me.

Assistant District Attorney Brooks, who has been in charge of the Bureau for the Prosecution of Loan Sharks, said yesterday that hereafter all cases of usury should be reported to a Magistrate instead of to him. He said that immediate action would be taken in every case so reported.

B. K. STEVENS LEFT $902,716.

Widow Gets Bulk—Fund for Nieces and Nephews.

Bryan K. Stevens, formerly well known on the Stock Exchange, who died on Dec. 12, 1911, left an estate of $902,716, according to the report of the appraiser filed yesterday in the Surrogates' Court. The net value of the estate after deducting commissions and legal charges was $858,061. The estate was left to the widow with the exception of the income from a trust fund created for his nieces, grand nieces and grand nephews.

Mr. Stevens owned his home at 570 Fifth Avenue, which was appraised at $325,000; an equity in the land and building at 3 Malden Lane amounting to $123,094 and the building at 62 Broad Street, worth $200,000. He held stock in the Granby Consolidated Mining, Smelting & Power Company worth $12,276; the Kansas City & Southern Railroad worth $28,500, the Atchison, Topeka and Sante Fe Railroad worth $21,525, and in the Chesapeake & Ohio Railroad worth $14,600.

CONTINENTAL FIELD TRIALS.

Haphazard, a New York Dog, Was Judged "Best" in Bench Show.

Special to The New York Times.

WAYNESBORO, Ga., Nov. 29.—The eighteenth annual Continental field trials were begun here on Monday with the running of the Members Stake. There were fifteen starters in the stake, and resulted as follows:

First, Jersey Jack, owned and handled by Edwin Osthouse of Toledo, Ohio; second, Major Tom, owned by Dr. P. R. Balton of New York City, and handled by the veteran John White of Hempstead, L. I.; third, Billionaire, owned by Fred T. Bedford of New York, and handled by Theo Sturges of Fairfield, Conn.

The All-Age Stake was started on Tuesday morning and had twenty-five starters, and was finished on Wednesday evening. It was won by Master Courtis, owned by H. R. Edwards, of Cleveland, Ohio.

The Derby was begun Wednesday afternoon and had sixteen starters. Summary:

First, Capt. Hikes, owned by Vic Cobalt of Winnipeg, Manitoba; second, Miss Tess, owned by H. R. Edwards, Cleveland; third, Divided Between Toole, owned by G. C. Parsons of New York, handled by Jake Bishop, and Col. Bogie.

The Subscription Stake, a two-hour heat race, had six starters, and resulted as follows: First, Melrose Mohack, owned by T. N. Considine, Seattle, Wash; second, Uncle Dave, owned by G. C. Parsons, New York, handled by Jake Bishop.

The best dog in the bench was Haphazard, owned by J. Flashman of New York.

Weather in Cotton and Grain States.

Special to The New York Times.

WASHINGTON, Nov. 29.—The following is the forecast for Saturday and Sunday as issued by the United States Weather Bureau for the cotton and grain States:

North and South Carolina—Fair, slightly warmer Saturday. Sunday fair; light variable winds.

Georgia—Fair Saturday and Sunday; light variable winds.

Florida—Fair Saturday and Sunday; light to moderate northeast to east winds.

Alabama and Mississippi—Fair Saturday and Sunday; light east to southeast winds.

Louisiana, Texas, Arkansas, Tennessee, Kentucky, Iowa, and Missouri—Fair Saturday and Sunday.

Utah—Fair Saturday and probably Sunday.

Oklahoma—Fair Saturday; Sunday fair, warmer.

Ohio, Indiana, Michigan, and Wisconsin—Fair Saturday and Sunday; moderate west winds, becoming variable.

Illinois—Fair Saturday and Sunday; moderate variable winds, becoming south.

Minnesota—Fair Saturday and probably Sunday; light to moderate variable winds.

North and South Dakota—Fair Saturday; Sunday increasing cloudiness.

Nebraska—Fair Saturday and Sunday.

Kansas—Fair Saturday; slightly warmer in north and west portions. Sunday fair.

COLD MOTORS CAN BE STARTED EASILY

Hints to Save Cranking — One Chassis Plan Favored—Novel Camp Wagon.

With the first touch of Winter in the air the wiseacres of motordom have begun to give advice about the care of the motor; some of it good, a little bad. One expert had a bit of sound counsel about fuel yesterday.

"A 'lean' mixture is all right for Summer driving," he said, "but the motor will run better in Winter if the air is shut down a little and the gasoline increased proportionally. Of course, there are individualities in motors, but it will be found that almost any engine will start more easily on a frosty morning if the carburetor is adjusted to give a rich mixture. A cold motor needs plenty of gasoline, and many a man would be saved a deal of cranking if he would remember this homely bit of advice."

⁂

Another solution of the cold cylinder problem is said to be furnished by a new priming plug which has just been placed on the market. This device has an opening in the side which leads to a separate channel for gasoline, reaching down to the base of the spark plug. This channel is entered by a needle valve with a hollow top. The small amount of gasoline needed for priming is there injected and the valve closed. The gas, flowing down its separate channel, is said to vaporize practically at the firing point, insuring a start with a part turn of the crank.

⁂

More and more manufacturers are favoring the one chassis plan for their output of cars on the ground of economy, and consequent better service. One of them put the case as follows yesterday:

"If the manufacturer is obliged to turn out 15,000 parts of a certain kind, one machine can work at these parts, if there be but one chassis. If, on the other hand, instead of one chassis, there are four, for instance, that parts-making machine must be adjusted in four different ways, or there must be four machines. It is a simple problem of multiplication of labor. By specialization the money saved can be put back in car value."

⁂

A novel tour has just been concluded by a woman from San Mateo, Cal. She traveled through the mountains of that State, Idaho, and Oregon in a camp motor wagon made for her in Wisconsin. It was especially designed for rough country touring. The chassis was a one-ton truck with a wheel base of 132 inches, and carried a fifty-horse-power engine. The seats were of the roadster pattern, and back of them a space 7 feet long carried the body. In this were stored the fishing tackle and guns, as well as a comfortable bed with a spring and mattress.

$25,000 TO SAY MASSES.

J. D. Carroll's Will Also Provides for Calvary Mausoleum.

The will of Joseph D. Carroll, a member of the Fiss, Doerr & Carroll Horse Company, was filed yesterday for probate in the Surrogates' Court. Carroll died in a hospital on Nov. 23, following an operation for a tumor of the brain.

In his will $25,000 was left to the Rev. Michael Doran, and the Rev. Edward Doran "to be used by them for the saying of masses for the repose of my soul." He also directed that a mausoleum be erected in Calvary Cemetery at an expense of not less than $25,000 and not more than $50,000.

His daughter, Lorena Carroll, and his widow, Martha L. Carroll, each receive $100,000 in trust. The fund for the daughter is to be used for her education in the Catholic faith by the Rev. Father Michael Doran and his nephew, the Rev. Edward Doran. If his daughter should die childless before she is 35 years old, or afterward, without making a will the trust fund will go to the Dorans.

He also bequeathed to his daughter a diamond, emerald, and sapphire ring; to one niece $20,000; to a brother, K. F. Carroll, $50,000; to his niece, Verna Doran, $20,000; to friends and associates, Isidore Mehrbach, Peter Peterson, William McKinty, and James S. Connelly, $50,000 each.

In disposing of his interest in the Fiss, Doerr & Carroll Company he directed that his interest be sold "if it is the wish of his executors." It also was set forth in the will that Michael and Edward Doran, as executors, should receive no commission, while the other three executors and trustees, Frank Kramer, Louis Du Vall, and Arthur Baldwin should receive 3 per cent. of all moneys received or paid.

FRATERNITY MEN CONFER.

To Discuss the Common Problems of the Greek Letter Societies.

One hundred delegates from a score and a half of college fraternities will be in attendance to-day at the fourth annual session of the Inter-Fraternity Conference, which will be held at the University Club, beginning at 10 A. M.

This organization, which was brought into being largely through the inspiration of President Faunce of Brown University, has for its object the discussion of the common problems of Greek letter societies whose membership, alumni and undergraduate, now exceeds 240,000 men. Conspicuous among the topics at to-day's gathering are those relating to a uniform accounting system for undergraduate chapters and to the general adoption of rules and regulations designed to stimulate scholarship and to bring the chapters in each institution into closer touch with the college authorities and with each other for general betterment.

The Chairman of the conference is Dr. Oscar H. Rogers, Sigma Phi, of New York City. The Secretary is Prof. Francis W. Shepardson, Beta Theta Pi, of the University of Chicago, and the Treasurer O. H. Cheney, Phi Gamma Delta, of New York.

Four committees, appointed at the conference last year, will make reports: On the Relations Between College and Fraternities, headed by Albert S. Bard, Chi Psi; on Qualifications for Membership and Amendment of the Constitution, of which **Hamilton Wright Mabie**, Alpha Delta Phi, is Chairman; on Local Inter-Fraternity Councils, headed by William Raimond Baird, Beta Theta Pi, and on Forms and Methods of Fraternity Accounting, of which O. H. Cheney is Chairman.

Practically all the prominent fraternities for men will be represented at the conference, which will last throughout the day.

As a prelude to the conference twenty-five editors of fraternity magazines took dinner together last evening and talked over the joys and sorrows of their special sort of journalism.

Ettor Trial Cost County $18,000.

SALEM, Mass., Nov. 29.—The trial of Joseph J. Ettor, Arturo Giovannitti and Joseph Caruso, the three members of the Industrial Workers of the World who on Tuesday were acquitted of charges of being concerned in the murder of Anna Lopizzo during the Lawrence textile strike, cost the county of Essex more than $18,000.

The figures were given out to-day, the amount including the following items: Pay of talesmen, $5,217; pay of jurymen, $3,130; witness fees, $1,807; pay of stenographers, $1,130; officers' pay, $3,414.

Stovall Will Not Be Deposed.

LOS ANGELES, Cal., Nov. 29. — Robert Hedges, President of the St. Louis American League baseball team, who is in Los Angeles, announced to-day that George Stovall would continue to act as manager of that club. Hedges thus disposed of the rumor that he had attempted to obtain the services of Roger Bresnahan, deposed manager of the St. Louis Nationals, and declared he was thoroughly satisfied with Stovall's work. He said he had tried hard to obtain Bresnahan's services as a catcher, but not as manager. He added however, that Bresnahan was not in a position to leave the National League.

POLICE AND FIRE NEWS

Police Department.

SPECIAL ORDERS 281.

Designated as Acting Detective (first grade,) to take effect 4 P. M., Nov. 27, Martin Fay. Pension: To take effect 12 P. M., Nov. 27, Capt. Denis J. Brennan, 69th, on Surgeons' Certificate, at $1,375 per annum, appointed June 9, 1882. Transfers: Captains, to take effect 2 P. M., Nov. 27, Edward I. Walsh, 28th, to 26th; Patrick Corcoran, 32d, to Harbor A.; Matthew McKeon, 33d, to 32d; Thomas Myers, School for Recruits, to 28th; to take effect 3:45 P. M., Nov. 27, Henry W. Burfeind, 26th, to 163d; John L. Zimmerman, 163d, to 69th; John J. Lantry, Traffic B, to 33d. Patrolmen: W. J. Hammersley, 32d, to 158th. To take effect 1:05 P. M., Nov. 27, A. D. Mayer, 32d, to 155th. To take effect 4 P. M., Nov. 27, G. Trojan, Detective Division, to 172d, designation as Acting Detective Sergeant, (first grade,) revoked. To take effect 8 A. M., Nov. 28, L. Major, 29th, to Harbor Precinct; T. J. Weber, 31st, to Detective Division, designated as Acting Detective Sergeant, (second grade;) P. Bradley, 150th, to C. O. Squad, Mutual. To take effect 8 A. M., Nov. 28; Mounted Patrolmen, J. H. Jacoby, 169th, to 171st; E. H. Pulch, 171st, to 169th. Patrolmen, J. Higgins, 6th, to 26th; J. F. Brady, 26th, to 6th; F. A. Smith, 146th, to 168th; J. E. Sauer, 168th, to 164th.

Assignments—Patrolmen M. McCarthy, A. W. Keller, and H. B. Gorsuch, 276th, to bicycle duty at booth, Main Avenue and Broadway, from 8 A. M. Nov. 28.

Probationary Patrolmen, (School for Recruits to precincts indicated, for duty in uniform, from 8A. M. Nov. 28): L. L. Moore, 2; D. Horgan, 7; A. M. Mullin, 13; G. Greco, 13; D. F. Sullivan, 14; J. P. Duggan, 15; C. J. Olson, 16; F. C. McKay, 22; R. A. Murphy, 26; C. Schwartzberg, 26; T. P. Kelly, 25; J. F. Crawley, 39; W. J. Dillon, 6; F. A. Porter, 12; C. C. Kellermann, 13; J. H. Hellmuth, 14; W. H. Croughan, 15; C. Lenz, 16; J. T. Kelly, 18; H. J. McCrossen, 22; J. J. O'Neill, 26; J. P. Soden, 26; H. J. Coleman, 28; J. J. Cronin, Jr., 30.

Temporaray: Inspector Robert E. Dooley, 15th Inspection District, to command 16th, in addition, 20 days, from 6 A. M. Dec. 1, during absence of Inspector. Lieuts. Jeremiah Mahoney, 25th, to command 33d, 20 days, from 8 A. M. Dec. 2; Edward F. Hayes, 28th, to C. O. Squad, 13 days, from 8 A. M. Nov. 29; Charles A. Place, 63d, to command 69th, from 6 P. M. Nov. 27; Thomas Donohue, 169th, to command 149th, 18 days, from noon, Nov. 28; Charles J. Schlunsen, 163d, to C. O. Squad, 5 days, from 8 A. M. Dec. 2; Philip Grosback, Traffic B, to command precinct, from 3:45 P. M. Nov. 27; James W. Hallock, Harbor A, to command precinct, from 3:45 P. M. Nov. 27.

Patrolmen—From 8 A. M., Nov. 28: J. E. Nolan, 14th to 37th; W. C. A. Austin, 14th to 32d; H. Schwartz, 16th to 17th; J. Rooney, 16th to 36th; F. Fristensky, 26th to 29th; C. D. Conway, 26th to 29th; J. E. Fitzgerald, 146th, to B. B. H. Squad, 10 days, from 8 A. M., Nov. 28. To C. O. Squad from precincts indicated: G. Prigge, 32d, 5 days, from 8 A. M., Nov. 28; G. W. Roos, 61st, and T. G. Cloonan, 172d, 5 days, from 1 P. M., Nov. 28; W. B. Noll, 63d, 5 days, from 4 P. M., Nov. 28; J. T. Fitzgerald, 145th, 10 days, from 8 A. M., Nov. 29. For five days, from 8 A. M., Dec. 2, E. J. Ulrich, 150; P. J. Masterson, 172; J. W. Styne, 158. For five days, from 4 P. M., Nov. 24; H. Stafford, 143; E. B. Tallman, 150; J. P. Taaffe, 146; J. A. Esau, 166. To Detective Division, from precincts indicated: M. Bloom, 1st, and N. Fishel, 6th, 10 days, from 6 P. M., Nov. 27; J. J. O'Sullivan, 165th, 5 days from 8 A. M., Nov. 28. Matron Maria A. H. Young, 13th, 5 days, from 12:30 P. M., Nov. 28. Probationary Patrolman W. H. Kaltenback, Detective Division, to 7th, from 4:45 P. M., Nov. 27, designation as Acting Detective Sergeant, Second Grade, revoked.

Leaves of Absence—With full pay: Inspectors Thomas J. Kelly, 12th District, 2 days from 8 A. M. Nov. 29, to be deducted from vacation; Edward P. Hughes, 16th District, 20 days from 6 A. M. Dec. 1, 1912, vacation. Capts. John W. O'Connor, 149th, 18 days from noon Nov. 28, balance of vacation; George C. Liebers, 150th, 2 days from 8 A. M. Nov. 29, to be deducted from vacation. Without pay: Patrolmen R. Urquhart, 18th, 1 day from 12:01 A. M. Nov. 28; T. E. Balbert, 28th, 2 days from 12:01 A. M. Nov. 30; J. Fredericks, 159th, 1 day from 12:01 A. M. Nov. 28; W. Nealon, 159th, 1 day from 10 P. M. Nov. 28; C. Siedenburg, 160th, 1 day from 4 P. M. Nov. 28; V. J. Sweeney, 173d, 1 day from 8 A. M. Nov. 30. Probationary Patrolman A. Meyer, 15th, 1 day from 12 P. M. Nov. 27.

Sick Leave—Patrolman Harry A. Isherwood, 12th, 60 days, from 8 A. M., Nov. 30.

Advancements to Grades—The grade checks for the following-named patrolmen will be ready Dec. 10: To $1,400 grade—E. L. Klopfer, 152d, Nov. 26, 1912. To $1,350 grade, (Nov. 25) —T. Cahill, 18; J. J. McKee, 29; H. J. Schutter, 33; A. A. Gennerich, 39; R. J. Hamilton, 66; J. J. Donnelly, 146; T. Paynter, 149; L. W. Martin, 160; M. Fiaschetti, D. D.; J. M. Gaffney, 28; F. W. Knopfle, 32; G. W. Mulholland, 36; A. C. Landvoe, 65; S. Larkin, 74; H. A. Stacom, 149; E. W. Dwyer, 156; V. E. Valentine, Tel. Bu. To $1,150 grade—J. B. Obermeyer, 7th, Nov. 27. To $900 grade, (Nov. 22)—C. F. Jahns, 2; J. J. F. Hanigan, 5; J. V. McNamara, 8; J. B. Ahern, 8; W. H. Daniels, 10; F. Miele, 13; F. J. McCarron, 17; S. Clauer, 21; M. Neary, 22; W. F. J. Sullivan, 28; W. Klenk, 29; M. R. Sanders, 37; F. L. Hogan, 40; J. J. Burggraf, 43; C. A. Abramson, 63; D. J. A. Mahoney, C. O.; P. Walsh, Traffic C; A. A. Apol, 1; F. E. Timmons, 2; L. I. Henry, 6; C. Leff, 8; D. T. McCarthy, 10; E. M. McGarry, 12; F. J. Smith, 16; D. Mandel, 17; W. J. Ahearn, 22d; A. Squassoni, 23; M. Coleman, 28; W. V. Glerie, 31; J. A. McMahon, 37; J. R. Cahill, 40; C. W. Brown, 168; J. V. Lawless, C. O.; J. F. Rein, D. D.

Suspended from duty: Captains (to take effect 3:45 P. M., Nov. 27)—Patrick Corcoran, Harbor A; John L. Zimmerman, 69. Probationary Patrolman William H. Kaltenback, Detective Division, to take effect 4:45 P. M., Nov. 27.

Death: Patrolman John J. Byrnes, 26th, at 12:20 P. M., Nov. 27.

Amendments: So much of Paragraph 3, S. O. 279, c. s., as grants Capt. John J. Lantry, Traffic B, twenty days' leave of absence is amended to read: Capt. John J. Lantry, 33d. So much of Paragraph 3, S. O. 279, c. s., as grants Capt. Edward I. Walsh, 28, four days' leave of absence, is amended to read: Capt. Edward I. Walsh, 26th.

Revocation: So much of Paragraph 2, S. O. 279, c. s., as assigns Lieut. James S. Bolan, Traffic C, to command Traffic B, for twenty days, is revoked.

Fire Department.

SPECIAL ORDERS 195.

Chief and Acting Chief Officers in Manhattan, the Bronx, and Richmond will apply for regular leaves of absence during December on the following dates:

Deputy Chief Binns, First Division, 3, 8, 13, 18, 23, 28.

Deputy Chief Langford, Second Division, 1, 6, 11, 16, 21, 26, 31.

Deputy Chief Martin, Third Division, 5, 10, 15, 20, 25, 30.

Deputy Chief Burns, Fourth Division, 4, 9, 14, 19, 24, 29.

Deputy Chief King, Fifth Division, 2, 7, 12, 17, 22, 27.

Deputy Chief McCartney, Sixth Division, 3, 8, 13, 18, 23, 28.

Deputy Chief Callaghan, Seventh Division, 1, 6, 11, 16, 21, 26, 31.

Deputy Chief Beggin, Eighth Division, 5, 10, 15, 20, 25, 30.

Deputy Chief Worth, Marine Division, 1, 6, 11, 16, 21, 26, 31.

1st—Battalion Chief Kuss, 1, 6, 11, 16, 21, 26, 31; Acting Chief Sweet, *2, 3, 8, *12, 13, 18, *22, 23, 28; Acting Chief O'Connell, *4, 5, 10, *14, 15, 20, *24, 25, 30.

2d—Battalion Chief Marshall, 5, 10, 15, 20, 25, 30; Acting Chief Crowley, *1, 2, 7, *11, 12, 17, *21, 22, 27; Acting Chief Walsh, *3, 4, 9, *13, 14, 19, *23, 24, 29.

3d—Battalion Chief Helm, 3, 8, 13, 18, 23, 28; Acting Chief Jennings, *4, 5, 10, *14, 15, 20, *24, 25; Acting Chief Kelly, *1, 2, 7, *11, 12, 17, *21, 22, 27.

4th—Battalion Chief Carlock, 4, 9, 14, 19, 24, 29; Acting Chief McGowan, 1, *5, 6, 11, *15, 16, 21, *25, 26, 31.

5th—Battalion Chief O'Shea, 2, 7, 12, 17, 22, 27; Acting Chief Farley, *4, 5, 10, *14, 15, 20, *24, 25, 30; Acting Chief Spencer, *2, 3, 8, *12, 13, 18, *22, 23, 28.

6th—Battalion Chief Skelly, 1, 6, 11, 16, 21, 26, 31; Acting Chief Shannon, *2, 3, 8, *12, 13, 18, *22, 23, 28.

7th—Battalion Chief Ross, 2, 7, 12, 17, 22, 27; Acting Chief McGuire, *3, 4, 9, *13, 14, 19, *23, 24, 29; Acting Chief Callagy, 1, *5, 6, 11, *15, 16, 21, *25, 26, 31.

8th—Battalion Chief Duffy, 3, 8, 13, 18, 23, 28; Acting Chief Sherlock, *4, 5, 10, *14, 15, 20, *24, 25, 30; Acting Chief Fox, *1, 2, 7, *11, 12, 17, *21, 22, 27.

9th—Battalion Chief Terpeny, 1, 6, 11, 16, 21, 26, 31; Acting Chief McArthur, *2, 3, *12, 13, 18, *22, 23, 28.

10th—Battalion Chief Dougherty, 5, 10, 15, 20, 25, 30; Acting Chief Ruddy, *3, 4, 9, *13, 14, 19, *23, 24, 29; Acting Chief Noth, *1, 2, 7, *11, 12, 17, *21, 22, 27.

11th—Battalion Chief Clark, 2, 7, 12, 17, 22, 27; Acting Chief Lynch, 1, *5, 6, 11, *15, 16, 21, *25, 26, 31.

12th—Battalion Chief Gorgin, 4, 9, 14, 19, 24, 29. Acting Chief Lawler, *1, 2, 7, *11, 12, 17, *21, 22, 27.

13th—Battalion Chief King, 2, 7, 12, 17, 22, 27. Acting Chief Walker, *4, 5, 10, *14, 15, 20, *24, 25, 30. Acting Chief O'Connor, *2, 3, 8, *12, 13, 18, *22, 23, 28.

14th—Battalion Chief Sloan, 3, 8, 13, 18, 23, 28. Acting Chief Winter, *4, 5, 10, *14, 15, 20, *24, 25, 30.

15th—Battalion Chief Short, 2, 7, 12, 17, 22, 27. Acting Chief Sullivan, *3, 4, 9, *13, 14, 19, *23, 24, 29.

16th—Battalion Chief Galvin, 1, 6, 11, 16, 21, 26, 31. Acting Chief McDermott, *3, 4, 9, *13, 14, 19, *23, 24, 29.

17th—Battalion Chief Poling, 4, 9, 14, 19, 24, 29. Acting Chief Nash, *2, 3, 8, *12, 13, 18, *22, 23, 28.

18th—Battalion Chief Barrett, 3, 8, 13, 18, 23, 28. Acting Chief Rosn, *4, 5, 10, *14, 15, *24, 20, 25, 30. Acting Chief Kelly, *1, 2, 7, *11, 12, 17, *21, 22, 27.

19th—Battalion Chief Kelly, 4, 9, 14, 19, 24, 29. Acting Chief Murray, *2, 3, 8, *12, 13, 18, *22, 23, 28.

20th—Battalion Chief Gray, 1, 6, 11, 16, 21, 26, 31. Acting Chief Jones, *3, 4, 9, *13, 14, 19, *23, 24, 29.

21st—Battalion Chief Andrews, 2, 7, 12, 17, 22, 27. Acting Chief Klett, 1, *5, 6, 11, *15, 16, 21, *25, 26, 31. Acting Chief Hughes, *3, 4, 9, *13, 14, 19, *23, 24, 29.

22d—Battalion Chief Brogan, 4, 9, 14, 19, 24, 29. Acting Chief Tissler, *2, 3, 8, *12, 13, 18, *22, 23, 28. Acting Chief McDonald, 1, *5, 6, 11, *15, 16, 21, *25, 26, 31.

*Indicates dates of short leaves for Acting Chief officers.

Deputy Chief John F. King will assume command of the Fifth Division for thirty days, from 8 A. M., Dec. 1.

Deputy Chief, Fourth Division, will respond to second and greater alarms in Sixth Division on the following dates: Dec. 3, 8, 13, 18, 23, and 28.

Chief of Battalion John F. Devanny will perform duty during December as follows: First Division—3d, 8th, 13th, 18th, 23d, 28th. Second—1st, 6th, 11th, 16th, 21st, 26th. Fourth—4th, 9th, 14th, 19th, 24th, 29th. Fifth—2d, 7th, 12th, 17th, 22d, 27th. He will apply for twenty-four hour leaves Dec. 5, 10, 15, 20, 25, and 30.

Chief of Battalion George O'Shea will assume command of the Fifth Battalion for thirty days, from 8 A. M., Dec. 1.

Chief and acting chief officers in Brooklyn and Queens will apply for regular leaves of absence during December on the following dates: Deputy Chief O'Hara, Tenth Division—1st, 6th, 11th, 16th, 21st, 26th, 31st. Deputy Chief Maher, Eleventh—2d, 7th, 12th, 17th, 22d, 27th. Deputy Chief Murray, Twelfth—3d, 8th, 13th, 18th, 23d, 28th. Deputy Chief Gooderson, Thirteenth—5th, 10th, 15th, 20th, 25th, 30th.

31st—Chief of Battalion Kirk, 5, 10, 15, 20, 25, 30; Acting Chief Fitzgerald, *2, 3, 8, *12, 13, 18, *22, 23, 28.

32d—Chief of Battalion Reilly, 1, 6, 11, 16, 21, 26, 31; Acting Chief Harrington, *3, 4, 9, *13 14, 19, *23, 24, 29.

33d—Chief of Battalion Dooley, 2, 7, 12, 17, 22, 27; Acting Chief Furey, *4, 5, 10, *14, 15, 20, *24, 25, 30.

34th—Chief of Battalion Norton, 3, 8, 13, 18, 23, 28; Acting Chief Foley, 1, *5, 6, 11, *15, 16, 21, *25, 26, 31.

35th—Chief of Battalion Geatons, 1, 6, 11, 16, 21, 26, 31; Acting Chief Connelly, *2, 3, 8, *12, 13, 18, *22, 23, 28.

36th—Chief of Battalion McKernan, 2, 7, 12, 17, 22, 27; Acting Chief Woods, *4, 5, 10, *14, 15, 20, *24, 25, 30; Acting Chief Golden, 4, *8, 9, 14, *18, 19, 24, *28, 29.

37th—Chief of Battalion Kane 3, 8, 13, 18, 23, 28; Acting Chief Soden, *1, 2, 7, *11, 12, 17, *21, 22, 27; Acting Chief Moran, *4, 5, 10, *14, 15, 20, *24, 25, 30.

38th—Acting Chief of Battalion Smith, 4, 9, 14, 19, 24, 29.

39th—Chief of Battalion McGuire, 1, 6, 11, 16, 21, 26, 31; Acting Chief Murray, 3, *7, 8, 13, *17, 18, 23, *27, 28.

40th—Chief of Battalion McKenna, 4, 9, 14, 19, 24, 29; Acting Chief Callaghan, *2, 3, 8, *12, 13, 18, *22, 23, 28.

41st—Chief of Battalion Kellock, 3, 8, 13, 18, 23, 28; Acting Chief Costello, 2, *6, 7, 12, *16, 17, 22, *26, 27.

42d—Chief of Battalion Donohue, 2, 7, 12, 17, 22, 27; Acting Chief Conroy, 1, *5, 6, 11, *15, 16, 21, *25, 26, 31.

43d—Chief of Battalion [illegible], 10, 15, 20, 25, 30; Acting Chief [illegible], 9, 14, *18, 19, 24, *28, 29.

44th—Chief of Battalion Davin, 2, 7, 12, 17, 22, 27; Acting Chief McAuliffe, *4, 5, 10, *14, 15, 20, *24, 30.

45th—Chief of Battalion Lenihan, 5, 10, 15, 20, 25, 30; Acting Chief Jensen, 3, *7, 8, 13, *17, 18, 23, *27, 28.

47th—Chief of Battalion Lawrence, 3, 8, 13, 18, 28, 28; Acting Chief Kelly, *4, 5, 10, *14, 15, 20, *24, 25, 30.

48th—Chief of Battalion Cummings, 1, 6, 11, 16, 21, 26, 31; Acting Chief Walsh, *4, 5, 10, *14, 15, 20, *24, 25, 30.

49th—Chief of Battalion Langan, 4, 9, 14, 19, 24, 29; Acting Chief Clunie, 1, *5, 6, 11, *15, 16, 21, *25, 26, 31.

50th—Acting Chief of Battalion McGinnis, 5, 10, 15, 20, 25, 30; Acting Chief Earely, *1, 2, 7, *11, 12, 17, *21, 22, 27.

52d—Chief of Battalion Clark, 4, 9, 14, 19, 24, 29; Acting Chief Irving, 1, *5, 6, 11, *15, 16, 21, *25, 26, 31.

*Indicates dates of short leaves for Acting Chief officers.

Temporary stenographers and typewriters, Bureau of Prevention, dropped from the rolls from 12 noon, Nov. 30, the period for which they were appointed having terminated: M. E. Robbins, B. Roden, H. Singer, M. V. Gray, A. M. Plumer, and F. Newman.

Transfers, to take effect at 8 A. M., Nov. 30, engineers of steamer: John J. Harmon, Engine 1, to Engine 57; Benjamin A. Redmond, Engine 83, to Engine 1.

Special leaves of absence without pay: Fireman, 1st Grade, David J. Larkin, Engine 105, 48 hours from 8 A. M., Nov. 30; Fireman, 1st grade, Philip H. Pitzer, Engine 70, 48 hours from 8 A. M., Dec. 3.

Censored Want Advertisements

are the outgrowth of The New York Times' policy of rigid exclusion of advertising that decoys or deceives.

See next to last page.

The Only Sure Way

THERE will be an extraordinary demand for the Christmas Number of THE NEW YORK TIMES on Dec. 8th. It will contain four beautiful Christmas pictures painted especially for THE TIMES by four famous American artists. They will be reproduced in full color in the size of a full page of THE TIMES, on supercalendered paper, printed on one side of the paper only. They are works of art, well worth framing and preserving.

Nothing to compare with this Supplement has ever been issued by a newspaper unless it be the "Holy Grail" Easter Edition of THE NEW YORK TIMES.

The edition will be limited to regular readers of THE TIMES. If you are not a regular reader become one immediately by ordering your newsdealer to send you THE NEW YORK TIMES regularly.

Thousands neglected a similar warning that was given them to make sure of securing "Holy Grail" pictures and failed to get a copy. Don't fail this time. After the edition is exhausted, no more copies can be had.

The subjects and the artists who painted them for readers of THE NEW YORK TIMES are:

"Illumination," by Sargeant Kendall, N. A.

"His First Christmas," by Albert Sterner, A. N. A.

"My Ain Fireside," by Henry McCarter.

"Christmas Shopping," by W. W. Gilchrist, Jr.

A remarkable list truly, and the paintings are worthy of their fame.

Don't miss getting them with the

CHRISTMAS NUMBER
OF THE
NEW YORK TIMES
DECEMBER EIGHTH

CITY CLUB OBJECTS TO CUTS IN BUDGET

Sends to the Mayor Pleas for Civil Service, Schools, and Health Allowances.

WANTS WORK STANDARDIZED

And a Large Appropriation for Sanitary Inspection of Bakeshops, Reduced by Aldermen.

The City Club of New York sent a letter yesterday to Mayor Gaynor suggesting that he disapprove the action of the Board of Aldermen in cutting out certain items in the 1913 budget. The City Club believes that the proposed expenditures will result in a saving to the city. The first item which the City Club objects to being cut is that of $22,500 for the Civil Service Commission. The City Club statement says:

> The existing machinery of the Municipal Service Commission is so inadequate as to threaten what almost amounts to a paralysis of the administration of the Civil Service law. The present force of examiners is far behind in its work, with the result that temporary appointees continue in office long after the limit provided by law, and contrary to the spirit of civil service administration. The commission is charged with the duty of certification under the law. This certification should be based on actual information. If the machinery put at the disposal of the commission makes accurate information impossible, the value of the certification is destroyed and the admission of undesirables inevitably results.

The club also objects to the cutting out of $10,000 for standardization. It says:

> The importance of standardizing the salaries and grades of employes in the city service is well recognized. The present unfortunate condition arising out of the fact that employes in the several departments draw different salaries for precisely similar service is unscientific and extravagant. The small appropriation proposed to enable the board to carry out this work would, we are convinced, be saved many times over by the resulting standardization.

The club objects to a reduction of $225,790 for the Board of Education. The reduction is from $725,790 to a round $500,000, and the statement says:

> In so doing the board has not only refused to grant the necessary increase demanded by the growth of the school population, but has granted an appropriation smaller by 23 per cent. than the appropriation for this work in the budget of 1912. The board has struck a blow at the most important grades in the school system—the elementary grades—and at the most practical of the subjects taught therein. The courses affected include cooking, sewing, printing, manual training, mechanical drawing, and shop work, courses which fit the pupils who leave school without entering the high school for the duties of life.

The club objects to the curtailment of the work of the Department of Health. If $29,950 is cut off for the study of child hygiene, says the City Club's statement, it will mean that the bureau will have an inadequate staff for the medical examination of children in the public schools, with a consequent lack of examination of pupils in the other free schools which may result in a constant and serious danger of epidemic.

The reduction of $29,950 in sanitary inspection objected to by the City Club, it says, may result in the curtailment of the work of laboratory diagnosis, while the curtailment of still another item may result in the crippling of the department's effort to inspect bakeries and establishments for the manufacture of foodstuffs. The City Club requests the Mayor to disapprove any action the Board of Aldermen may take in regard to any of these items.

ACCUSED OF STOCK FRAUD.

Swindled Out of $40,000 by B. A. Wilson, Says Miss Laflin.

Special to The New York Times.

EAST ORANGE, N. J., Nov. 29.—Under a charge of obtaining money under false pretenses preferred by Miss Gertrude Laflin of 41 North Arlington Avenue, Bryce A. Wilson, nephew of P. K. Wilson, a lace importer of New York, was arrested for the East Orange police at Atlantic City last night. Detective Harry M. Riker was sent to the shore city to-day to take the prisoner into custody.

Miss Laflin, who is a teacher of dancing, charges that Wilson took $4,000 of her money seven years ago, saying he would invest it in the stock of the Rhode Island Lace Company, then just started at Barrington, R. I. She said to-day that Wilson admitted recently, after repeated demands for the stock or the money it stood for, that he had never purchased the stock.

Wilson is said to have offered a payment of $100 on account, and agreed to pay more as he was able.

WANTS CHEAPER LIGHT.

Sea Cliff Asks That Rates Be Reduced to Meet Those of Near-By Towns.

ALBANY, Nov. 29.—The Public Service Commission, Second District, has received a complaint signed by thirty residents of the village of Sea Cliff, Nassau County, against the rates charged by the Nassau Light and Power Company in the village of Sea Cliff. The company charges private consumers 15 cents per kilowatt at Sea Cliff, and at Glen Cove and Oyster Bay 9 cents and 12½ cents, respectively, when the amounts are less than $15 per month.

The complaint further alleges that the village of Sea Cliff is nearer the power house of the company than either Glen Cove or Oyster Bay, and that private consumers at Sea Cliff are furnished service under the same circumstances and conditions as that furnished at Glen Cove and Oyster Bay.

The commission is asked to make an order reducing the rate to conform to that now prevailing at Glen Cove. The complaint has been served on the company and an answer required within twenty days.

PAID $130 FOR A STAMP.

It Was the First Red Cross Seal, Sold at Auction by Gov. Dix.

ALBANY, Nov. 29.—The sale of Red Cross Christmas seals in New York State, outside of New York City, was opened here officially to-day when Gov. Dix, at the Hotel Ten Eyck, auctioned off the first seal for $130. The seal was handed to the Governor by one of the students in the Albany Fresh Air School.

"Before calling for bids," said the Governor in opening the sale, "I wish heartily to indorse the sale of Red Cross seals in New York State and the movement for which the proceeds are used, namely, in the campaign against tuberculosis. It is to be hoped that the people throughout this great Empire State will contribute generously to this good health movement."

WANT TRAIN TO STOP.

Freeport Commuters Complain of Long Island Service.

ALBANY, Nov. 29.—The Public Service Commission, Second District, has received a complaint signed by seventy commuters residing in the village of Freeport, asking for the stopping of the Long Island Railroad Amityville express train 38 at Freeport.

The complaint alleges that the train leaves Jamaica about two-thirds full, and there will be ample accommodation on this train for the people at Freeport. The company has refused to stop the train at Freeport, giving as a reason that the train is run primarily for the accommodation of passengers traveling to Babylon and points east, and in order that these people may reach their destination at a reasonable hour all stops at stations where passengers are as well accommodated by other trains have been eliminated.

The complaint has been served upon the company and an answer required within [illegible]

THE BUSINESS WORLD

LATEST CUSTOMS RULINGS.

Stuffed Ostriches, Platinum Caps, and Umezuke Plums Get Ratings.

The Board of United States General Appraisers yesterday sustained a protest by Alexander Murphy & Co. against the assessment under the act of 1909 of platinum caps used in making artificial silk at 45 per cent. as manufactures of metal not specially provided for. The importer obtained free entry under Paragraph 653 on platinum for chemical uses.

A protest by R. Davis & Co., Inc., on stuffed ostrich chicks mounted on boards was overruled. They were taxed 20 per cent. under Paragraph 480 of the present law as unenumerated manufactured articles. Free entry was asked as "birds, stuffed, not suitable for millinery purposes," under Paragraph 509. Judge Hay decided.

The board sustained a protest by A. A. Vantine & Co. on portières returned at 60 per cent. ad valorem as curtains. The firm established that they should pay under Paragraph 480, as articles not provided for, at 20 per cent. ad valorem.

The board rejected a protest by the S. Ban Company on plumlike fruit known in Japan as umezuke, and assessed under Paragraph 274, act of 1909, as a fruit preserved in its own juice. The firm sought to pay on fruit in brine.

JAPANESE SILKS GO DOWN.

Decline at Yokohama Stimulates Buying Here—Canton Firm.

A decline of about 10 to 15 yen per picul in Japanese silks at Yokohama was the feature of the various raw silk markets during the week. This drop was not considered serious by sellers, and no particular increase in the activity in that market resulted. Sales for the week in Yokohama aggregated 3,000 bales, while shipments totaled 4,400. There was more active buying done in the Shanghai market, with some business in tussahs at full prices. White silks were quiet and unchanged. The Canton market was firm under a generally good demand.

An improved demand for European consumption was reported in cables from Milan received by H. L. Gwalter & Co., 95 Madison Avenue. Prices were firm, with stocks light and poorly assorted. The decline at Yokohama stimulated buying in the local market somewhat, and some fairly sizeable orders were placed for shipment well into the Spring.

STRAW SHAPES MOVE WELL.

A Record Advance Business in Them Reported by Certain Makers.

Straw hat manufacturers in the local millinery trade have had very successful results from their early openings of Spring lines. In some instances the advance orders received for staple goods were larger than ever before, and this branch of the industry seemed well satisfied with conditions generally. The early date on which Easter falls this year has forced jobbers into the market from all sections of the country. Buying has so far been confined largely to the cheaper grades of shapes, as merchants are holding off until the importations of the finer goods are shown. Pressed straws are selling well. Leghorns and Panamas are receiving considerable attention, and there is a good call noted for tri-corner straws again this season.

Jobbers who have salesmen on the road are receiving nice orders on staples for Spring. Fall business is finished except for a small order here and there for beavers and hatters' plush hats.

CHRISTMAS ORDERS BRISK.

Early Shopping Movement Is Stimulating Chicago Dry Goods Trade.

Special to The New York Times.

CHICAGO, Ill., Nov. 29.—Marshall Field & Co. in their weekly review of the dry goods trade of Nov. 30 say:

"The growing sentiment favoring early Christmas shopping is noticeable in the volume of early order business for toys and holiday goods, as compared with that of corresponding weeks in previous years. All lines suitable for holiday trade are moving very satisfactorily. Character and unbreakable dolls are strong lines this season.

"Roadmen are booking carpet and rug orders for Spring delivery in unusually large quantities, and dealers are requesting earliest possible deliveries. Rug sales are influenced by the fact that manufacturers are announcing advances in prices to take effect Jan. 1.

"The annual sale of fancy ribbons, which has been on since Nov. 1, has exceeded all previous records. Fancy ribbons are being used very extensively, and merchants have been anxious to get their stocks complete for the holiday trade."

PRINTCLOTH MARKET QUIET.

There was less activity in the local printcloth market yesterday. Prices remained firm. The day's quotations follow:

Twenty-seven-inch, 56-52s, 3¼c bid; 27-inch, 56-56s, 3⅝c; 27-inch, 64-60s, 3 15-16c; 28-inch, 64-60s, 3 15-16c; 28-inch, 64-64s, 4 1-16c; 38½-inch, 60-52s, 4¾c; 38½-inch, 64-60s, 5¼c; 38½-inch, 64-64s, 5⅝c; 39-inch, 68-72s, 6c; 39-inch, 72-76s, 6⅝c; 39-inch, 80-80s, 7⅝c; brown sheetings, Southern standard, 8@8¼c; brown sheetings, 4-yard, 56-60s, 6¼c; brown sheetings, 3-yard, 7¼c; brown drills, standard, 8@8½c; denims, 9-ounce, 14@16½c; tickings, 8-ounce, 13@13½c; standard prints, 5½c, and standard staple ginghams, 6¼c.

BUSINESS NOTES.

"Nell Rose," the new shade recently named for Miss Eleanor Randolph Wilson, daughter of the President-elect, is apparently gaining popularity by leaps and bounds. It is now shown in the better grades of writing paper manufactured by one of the largest producers in the country.

According to The Tea and Coffee Trade Journal, shipments of tea to this country from Formosa this year are estimated at 15,500,000 pounds, against 19,804,796 pounds in 1911. The shortage is due to destructive typhoons. With the exception of the 1901 crop, the current year's shipments will be the smallest in 25 years.

Willett & Gray report the total stock of sugar in Europe and America at 1,706,148 tons, against 1,195,667 tons last year at the same uneven dates. The increase of stock is 610,481 tons, against an increase of 525,401 last week. Total stocks and floats together show a visible supply of 1,773,148 tons, against 1,345,667 last year, an increase of 427,481 tons.

SIDELIGHTS ON SELLING.

Large quantities of crepe de chine are used in millinery circles for trimming purposes. Plush piece goods are in fair demand.

Manufacturers of aluminium goods are refusing to accept further orders on their products for the next six months.

There is a strong tendency toward low-crowned shapes for Spring noted in the millinery trade.

According to advices received in the local crockery and glassware market, there is a possibility that some of the cut glass factories will be unable to fill all the orders now on the books in time for the retail holiday season.

CONSULAR TRADE NOTES.

The November supplement to the United States Postal Guide notifies postmasters at international money order offices that the name of the monetary unit of Portugal has been changed from milreis to escudo. The latter has the same value as the milreis, and is divided into 100 centavos, while the milreis represents 1,000 reis. Therefore, 1 centavo is equivalent to 10 reis.

Imports of ornamental feathers into the United Kingdom during the first six months of the current calendar year amounted in value to $7,370,163, in contrast to a total of $8,582,637 for the first half of 1911.

The Moniteur Vinicole states that the total vintage in France, Corsica, and Algeria is 63,831,000 hectoliters (26.417 gallons) as compared with 53,879,156 hectoliters in 1911.

The opium exported from the Bagdad Consular district is all produced in Persia. It is imported from Persia by Bagdad merchants for re-export to China and the United Kingdom. The price per case (average weight, 193 pounds) was $660 to $704 in 1911, and $440 in 1910.

HARDWARE DEMAND STEADY.

Prices Generally Firm, with Prospects of an Advance After Jan. 1.

No change of importance has taken place in the local hardware trade of late. Prices on general lines are holding well, and though there is considerable talk of another advance being made soon after the first of the year, no material change in prices has been made as yet. On rivets, nails, and other staple articles prices follow the trend of the raw material markets closely, and have fluctuated considerably of late.

There is a good demand from all over the country for merchandise, as buyers are apparently beginning to realize that unless they place orders well in advance they may find themselves short of goods later on. Consequently orders are coming in to the manufacturers earlier than usual this year. Larger stocks are being accumulated for the same reason. In retail circles the demand is steadily increasing in anticipation of the holidays.

CROCKERY MART INACTIVE.

Dealers Not Buying Much at This Time—Imported Wares Delayed.

There was not a great deal of business received in the New York crockery and glassware market during the week just passed, for buyers, as usual at this time of the year, were more anxious to put holiday lines in motion than to buy. In the import end of the market there was considerable complaint over unsatisfactory deliveries of English ware, while receipts of French goods were very light pending the action of the customs officials under the new list. The cut-glass factories were reported generally busy.

According to reports received by The Crockery and Glass Journal from the domestic potteries, operations were hampered somewhat by a scarcity of labor in certain departments. This condition, arising at a time when the holiday demand promised to reach record levels, made it particularly hard to get orders out. The glass factories in the Pittsburgh district are working to capacity to meet the insistent call for immediate deliveries.

RUG SALES CONTINUE HEAVY.

Carpets Show Falling Off, but Linoleum Orders Are Numerous.

Spring business continues to come in from the road in good volume to local wholesalers of floor coverings, and the belief that stocks in the hands of buyers are generally light and that a record season is at hand is apparently being justified. The call for carpets is not heavy, but the increased sale of rugs more than makes up for any business lost in that way. Prices are well sustained at the opening levels, and there is an encouraging increase reported in the demand for the higher-priced merchandise.

The business done so far in linoleums and floor oilcloths generally reflects the volume received in the other end of the market, and, as present prices are not guaranteed, there is a strong possibility that they will advance after the first of the year at least to levels that prevailed through the Fall season.

FIGHTING TELEPHONE CO.

Attorney General Hears Protests of Independents Against Alleged Trust.

WASHINGTON, Nov. 29.—Protests of independent telephone interests against the American Telephone and Telegraph Company, as an alleged trust within the meaning of the Sherman law, were discussed to-day at a long conference by Attorney General Wickersham, Gen. Fowler, assistant to the attorney, and Frederick A. Henry and Harrison B. McGraw of Cleveland, representing independent companies, principally in Pennsylvania.

The Department of Justice has been investigating the operations of the company for many months, but the result has not yet been disclosed. To-day's conference was held to gain further light as to the claims of the independents.

HARTFORD FIRMS SWINDLED.

With $200 New York Man Gets Away with $1,500 Worth of Goods.

Special to The New York Times.

HARTFORD, Conn., Nov. 29.—Three wholesale firms, a furniture house, and a typewriter agency were quickly and skillfully fleeced by a man from New York, who gave the name of John Soccat, out of $1,500 worth of goods.

On Tuesday the man deposited $200 in a local bank and, fortified with a check-book, began setting himself up in the grocery business. The rent of his store he paid in cash, but that was about the only currency he left in Hartford. On Wednesday three firms accepted his checks and backed up large invoices at the door of the store. Similarly, the furniture firm and the typewriter people arrived.

The first of the goods, in boxes and packages, arrived at 9 o'clock, Wednesday forenoon, and the last about 2 in the afternoon. Neighbors to-day remembered that the whole outfit was taken away in vans about 3 o'clock and probably arrived, according to the railroad officials, in New York City Thursday noon.

Yesterday being a holiday the swindle was not disclosed until to-day when the bank had to explain to five anxious callers that "Mr. Soccat" had mysteriously and hurriedly withdrawn his entire deposit in time to catch the 3 o'clock express to New York, Wednesday afternoon.

To Submit Oil Traffic Rates.

WASHINGTON, Nov. 29.—The Inter-State Commerce Commission to-day directed the pipe line companies operating in inter-State oil traffic to submit schedules of their rates and charges for oil transporation by Feb. 1 next. The commission has already decided these pipe line cases, but an appeal is pending in the Commerce Court, necessitating to-day's action.

CONDITIONS OF TRADE.

Commenting on general business conditions, Dun's Review says:

> The volume of business transacted continues on a steady rising scale and the activity of trade results in a number of developments incidental to a period of prosperity. The demand for money, as is common near the close of the year, brings about advanced rates. There is a scarcity of labor in some of the industries, and the inadequacy of transportation facilities results in backward deliveries, as is witnessed in iron and steel. Regardless of these and other developments, both national and international, the volume of trade continues to rise week by week and month by month. There is an enormous domestic movement of wheat. Foreign political troubles have an influence on the American markets for securities; also of wheat and copper. All current financial and trade statistics are very favorable. December interest and dividend payments will be nearly $5,000,000 larger than last year. Railroad gross earnings during three weeks of November show an increase of 7.8 per cent., and all sections of the country combine to make a gain of 8.4 per cent. in bank clearings over last year. At the Port of New York in the most recent week the exports were $17,954,986, $1,824,000 less than last year, but over $7,000,000 more than in 1910, and imports were $20,734,696, being slightly in excess of last year and over $5,000,000 more than in 1910.

Bradstreet's says:

> Trade continues to move at a swift pace, but owing to improvement in retail distribution, the returns are invested with a greater degree of uniformity than was heretofore visible. Jobbers as well as wholesale dealers are, if anything, more active, while retail trade has been stimulated by colder weather, enlarged crop movement, and expansion in holiday buying. In leading lines the nub of the situation is comprehended in the statement that active demands face short supplies, which fact makes it patent that consumption has for the time outrun production, and that previous conservative buying is reflected in present insistent demands for prompt supplies. Reorders from surplus crop-moving sections are featured in the reports, while demand for textiles for present and future shipment is such as to make for widespread activity in manufacturing circles. Traffic over the railways is very heavy, and shipments of grain continue at an exceptional rate. However, the recent fall in quotations for wheat may tend to induce farmers to hold supplies, which they seem able to do because of profitable returns on previous marketings. Collections are probably better than heretofore.

WAYS TO REGULATE CLEARING HOUSES

Bankers Discuss Power of Congress to Force Incorporation —Method Seems Simple.

BANKS COULD BE KEPT OUT

Legislation Stopping Inter-State Stock Quotations Might Be Used to Reach Stock Exchange.

Contemplated action by the Pujo Money Trust Investigating Committee to bring about the incorporation of Clearing Houses and of the New York Stock Exchange, as reported from Washington, and the conferences that were held recently in this city with that end in view by the committee's counsel, Samuel Untermyer, and leading members of the two institutions have caused discussion among local bankers and brokers as to the power of Congress to accomplish such an object. It is, of course, conceded that Congress has no direct authority over either institution. It could not pass a law simply requiring them to incorporate with any effect at all.

So far as the Clearing House is concerned—and this applies to Clearing Houses all over the country—it could be reached readily through the National banks over which Congress has complete authority. The National banks are the backbone of the Clearing House system, and up to a little more than a year ago the New York Clearing House, while it included State banks, had not admitted any trust company to membership.

Congress could easily, therefore, cause the incorporation of Clearing Houses by amending the banking law to provide that National banks should not become members of Clearing Houses that were not incorporated. This would be effective in two ways. It would seriously cripple any Clearing House to lose its National bank members. It would also make it necessary for the National banks to organize a new Clearing House, as the facilities of the system are practically indispensable to any large commercial banking institution. If the result were the existence of two Clearing Houses in the same city, the very purpose of the Clearing House system would be defeated, as its essential function is to provide one place where the checks of the various financial institutions may be exchanged, offset against each other, and the balances settled.

There is little doubt, therefore, that the enactment of such a law by Congress would be conclusive and that every Clearing House would have to incorporate or go out of business and be displaced by a new incorporated organization. Congress might go even further on this subject, through its control of the National banks, and prescribe just what sort of a Clearing House should be incorporated, and in effect it would thus be brought to all intents and purposes under the Federal Government, although its operation might be purely local.

The compulsory incorporation of Stock Exchanges could be brought about only through the general powers of Congress, especially as their actual incorporation would be under the laws of the several States in which they are located. Presumably Congress would have to resort to its power over the mails and for the prevention of fraud. On the ground that Stock Exchanges that are not incorporated and not subject to State supervision are open to manipulation on the part of brokers and promoters and that the quotations so established would be false and apt to result in fraud, Congress might enact a law forbidding the transmission by telegraph or telephone companies of the quotations made on any unincorporated Exchanges. Through its power over the mails it might also forbid the forwarding of newspapers and other publications containing quotations made on unincorporated Exchanges.

As trading in stocks, not only throughout the United States but in foreign markets, is dependent upon the quotations of the New York Stock Exchange, it would seem that the passage of such laws as these would leave nothing for the Exchange to do but incorporate under the laws of New York and submit to such supervision and regulations as the Legislature might prescribe. This is aside, of course, from any Constitutional ground that might be found for contesting the enactment of such laws.

Banks in this city received yesterday a new request for information from the Pujo Committee. They were asked to give a list of their correspondents, with details of the amount of money loaned out for their account in the call money market. At times like the present, when money commands a high rate of interest, country banks frequently instruct their correspondents in New York to loan part of their balances and criticisms have been made of the system under which funds from all over the country are concentrated in this city and loaned out for speculative purposes.

The banks, it is believed, will generally consult their lawyers before answering the questions, as they did when they received requests for other information as to their affairs.

BIG GROCERY WAREHOUSE.

Austin, Nichols & Co. Plan Great Distributing Centre in Brooklyn.

Plans have been completed for the establishment on the Brooklyn waterfront of one of the biggest wholesale grocery distributing centres in the country by the firm of Austin, Nichols & Co., newly incorporated in this State, with an authorized capital stock of $6,000,000, and headed by Lewis E. Pierson of Brooklyn, who recently resigned as President of the Irving National Bank of Manhattan to enter the wholesale grocery business. It was Mr. Pierson who announced yesterday his company's project for the big warehouse to be operated in conjunction with several other large wholesale grocers as one of a number of other large warehouses to be established in different parts of the country.

According to Mr. Pierson, negotiations are under way for a lease on the property which the company has been considering for a site. Inasmuch as it was known that the South Brooklyn waterfront had not been favorably considered, and that neither the Bush Terminal Company nor the New York Dock Company had entered into any negotiations with Austin, Nichols & Co., the conclusion was that the new distributing centre would be established in the East River Terminal Company warehouses, between Kent and Wythe Avenues. The new company will have direct rail and steamer connections, and will be enabled by the proximity of ferries and bridges to distribute its goods with greater facility in Manhattan.

Of the authorized capital $2,000,000 has been distributed among the members of the firm, who will take additional stock whenever the finances of the company warrant it. As yet no public offering has been made of the stock. The officers of the company are Lewis E. Pierson, President; Henry Balfe, Vice President and General Manager; Thomas M. McCarthy, Treasurer; and Directors, Thomas E. Nichols, Thomas W. Ormiston, W. B. Timms, John C. Mahlan, and Louis C. Owens. With the exception of Mr. Pierson, the officers and Directors were all connected with the old firm of Austin, Nichols & Co., founded about sixty years ago, and incorporated for the new warehouse project.

247 Business Failures This Week.

Bradstreet's reports 247 business failures in the United States during the week, against 269 for the previous week and 216, 217, 230, and 234 for the corresponding weeks of 1911 to 1908. The Middle States had 79, New England 21, Southern 52, Western 45, Northwestern 22, and Far Western 28. Canada had 18, against 27 for the preceding week. About 86 per cent. of the total number of concerns failing had capital of $5,000 or less and 7 per cent. had from $5,000 to $20,000 capital.

BUSINESS TROUBLES.

STANDARD RAINCOAT COMPANY.—A petition has been filed against the Standard Raincoat Company, manufacturers of raincoats, 13 and 17 East Sixteenth Street, by William Blau, attorney for these creditors: Sam Greenberg, $200; Nettie Cohen, $437, and Max Rubin, $148. Judge Mayer appointed Benjamin W. B. Brown receiver, bond $10,000. A few days ago the company asked the creditors for an extension of three months, and since then a committee of creditors has been making an examination of its affairs. It was said then that the liabilities were $115,000, and nominal assets, $100,000. Now the liabilities are said to be $150,000, and actual assets probably $75,000.

K. MARKS & CO.—A petition has been filed against Samuel, David, and Elkan B. Marks, who compose the firm of K. Marks & Co., importers and exporters of rice and importers of beans and peas, 105 and 107 Hudson Street, by these creditors: Consolidated Produce Company, $200; Michael Morris, $268, and Jacob Silverberg, $85. Judge Mayer appointed Samuel Strasbourger receiver, bond $10,000. The liabilities are stated to be $50,000, and the assets $20,000.

NEW YORK PIONEER MANUFACTURING COMPANY.—Two petitions have been filed against the New York Pioneer Manufacturing Company, manufacturer of gas fixtures and brass goods, 816 Greenwich Street. One petition was filed by these creditors: Standard Metal Spinning Company, $90; James Reitzes, $206, and New York Brass Turning Company, $498. The other petition was filed by these creditors: Szel Import and Export Company, $1,121; Nathan Schwartzer, $856, and Max Moretzky, $384. Judge Holt appointed Cornelius Wickersham receiver, bond $1,500. The liabilities are reported to be about $35,000, and assets are estimated at $8,000.

THE KNICKERBOCKER BRASS GOODS COMPANY, manufacturer of auto lamps, 405 East 124th Street, has filed a petition, with liabilities of $40,405 and nominal assets of $47,820. Among the creditors are the United States Motor Company, $12,000; East Side Metal Spinning Company, $9,000; N. Toomer, $9,000, and Aaron Futterman, $2,000. Judge Mayer appointed Henry C. Quinby receiver; bond, $1,500.

THE FIREPROOF STEEL FURNITURE COMPANY, manufacturer of cabinet safes, formerly at 372 Broadway, has filed a petition by Frank C. Gruen, treasurer, with liabilities of $22,976 and assets of $17,958. The largest creditor is A. J. Ellis, Inc., of Guttenberg, N. J., $17,805.

WASSERMAN & BROWN.—Hyman Wasserman and Maurice Brown, who compose the firm of Wasserman & Brown, manufacturers of infants' coats, 40 East Ninth Street, have filed a petition, with liabilities of $6,309 and assets of $642.

JACOB SCHMIRER, laundryman, of 106 East Ninety-seventh Street has filed a petition, with liabilities of $1,148 to two creditors, and no assets.

ISIDOR MEYER, butcher, of 4 East 119th Street has filed a petition, with liabilities of $2,059 and no assets.

HERMAN LIEBOVITZ.—Schedules of Herman Liebovitz, who traded as the Grosso Silk Petticoat Company, 15 East Twenty-sixth Street, with factory in Plainfield, N. J., and branch in San Francisco, show liabilities of $221,591 and assets of $48,930. Among the creditors are L. Spigelberg & Sons, $74,190; Berkshire Broad Silk Mills, $20,060, and Singerman & Goldstein, $2,126.

MORRIS WEINBERG.—Schedules of Morris Weinberg, manufacturer of waists and dresses, 133 West Fourteenth Street, show liabilities of $24,452 and assets unknown, consisting of stock, accounts, and cash, all in possession of the receiver. Among the creditors are C. Hoffbauer Company, $6,589; Nathan Siff, $2,209, and Century Silk Company, $1,090.

WHITEHALL PUBLISHING COMPANY.—Schedules of the Whitehall Publishing Company, 31 East Twenty-seventh Street, show liabilities of $18,941 and assets of $2,527. Among the creditors are I. M. Tandy, Piermont, $1,600; Scientific Engraving Company, $1,281, and Mrs. M. A. Evans, $1,000.

WESTCHESTER WOODWORKING COMPANY.—Judge Mayer has appointed Arthur E. Day receiver for the Westchester Woodworking Company of Westchester, N. Y., bond $6,000. The liabilities are said to be $50,000, nominal assets $29,000, and actual assets $10,000 to $12,000.

WAGMAN LEATHER GOODS COMPANY.—Judge Mayer has appointed George Feinberg receiver for the Wagman Leather Goods Company, 221 West Broadway, bond $500.

New Jersey.

Special to The New York Times.

TRENTON, N. J., Nov. 29.—A voluntary petition in bankruptcy has been filed in the United States Court here by the C. B. Brokaw Automobile Company of Plainfield. The firm lists its debts at $26,094.87, and puts its assets at $29,749.74. A similar petition has been filed by Thomas F. McDonald individually and trading as the Atlas Oil Company of Atlantic City. He places his liabilities at $3,346 and his assets at $1,027.

JUDGMENTS ENTERED.

The following judgments for amounts more than $100 were filed yesterday, the first name being that of the debtor:

Assing, William H.—J. W. Van Nostrand et al., $158.
Adriance, Benjamin—J. P. Berney, $2,663.
Anderson, Bruno—R. Fixel, $208.
Aldhous, Frederick—L. Kaufman et al., $118.
Burch, T. Hamilton—130 West 57th St., $266.
Black, Eva—Colwell Lead Co., $3,121.
Boughton, Elbert S.—G. F. Cushing, $387.
Burke, Sadie—People, &c., $500.
Cohen, Harry and Harris—B. K. Bloch, $470.
Corn, Morris—J. Hossner, $336.
Dressner, George V.—Acker, Merrall & Condit Co., $147.
Edwards, Richard L., Jr.—T. J. Harris, $451.
Fitzpatrick, Annie E.—G. Hayaman, $2,628.
Gluckman, Charles—A. Dewes Co., $119.
Goldfarb, Mamie—Yale Knitting Mills, $102.
Golden, Mary, and Morris W. Greenfield—People, &c., $500.
Gisnot, Solomon—S. Seldman, $119.
Goldstein, Abram, and Harry Spiwak—K. Spiwak, $185.
Gerlert, August—F. H. Geller, $330.
Goldman, Barney—F. T. Nesbit & Co., Inc., $782.
Gottlieb, Morris, and Ike Levine—S. Hyman & Co., $310.
Hollingsworth, Eleanor—E. S. Herkheimer, $457.
Herbst, Abram—S. Martin, $922.
Haire, Robert J.—Burns Hotel Co., $255.
Hendzes, Michael—J. Horner, $865.
Harris, William J.—E. W. Sanborn, $604.
Holmes, Deacon D.—L. McCready, $214.
Jennings, William L.—Acker, Merrall & Condit Co., $101.
Joline, Adrian H., and Douglas Robinson—W. M. Mandelbaum, $1,087.
Kashowitz, Morris—L. Schwartreich, $2,931.
Kearney, James and Thomas—Colwell Lead Co., $274.
Klarman, Max—B. K. Bloch, $123.
Lauer, John B.—Swift & Co., $132.
Levine, Aaron—E. Tenenbaum, $403.
Litrownick, Aaron—J. Welsch, $788.
Lax, Frederick G.—J. A. Humphreys, $163.
Langling, Henry O. and Meta—T. C. Raine et al., $157.
Levine, Samuel, and Lena Miller—People, &c., $500.
Long, George, and Patrick J. Frawley—People, &c., $500.
Monahan, Patrick—Steinhardt Brothers & Co., $1,051.
McMillan, Samuel—W. Stonebridge, $475.
Martin, Ralph A.—Church E. Gates & Co., $233.
McKean, Hugh B.—L. McCready, $2,573.
Mezey, Albert—Empire Metal Bedstead Co., $123.
Minuth, Annita H.—H. M. Reines et al., $119.
Mount, Walter B.—A. Wick, $240.
Mahony, Michael J.—E. P. Malony, $6,524.
Mellert, Frederick M.—North Side Iron Works, $475.
Norman, William E.—H. W. John Manville Co., $303.
Pfister, Walter S.—A. J. G. Witter, $113.
Probst, Henry S.—L. Gager, $286.
Parker, Willard—C. A. Lindley, $1,039.
Peckham, William H.—Saks & Co., $126.
Patterson, Harold D.—J. H. Moon, $337.
Pilson, Joseph H.—E. R. Reiss, $120.
Ryan, Patrick—City of New York, costs, $106.
Same—International Bank, $10,289.
Schwartz, Paulina—S. Zwerdling, $119.
Simons, Simon—P. Lederer et al., $166.
Shaw, Charles B.—Manhattan Leasing Co., $148.
Sterling, Julius—J. S. Einhorn, $250.
Schaefer, J. Fred—Z. Schattmann, $342.
Sidowitz, Michael—C. Linguist, $140.
Schwab, Max—H. Weinstein, $250.
Selvaggi, Nicholas—American Law Book Co., $104.
Solomons, Henry, George Cohn, and Yvette Hair Goods Co.—P. A. Landau, costs, $123.
Springer, John—W. H. McElfatrick, $3,317.
Tuttle, Lamar K.—McMorrow Engineering Co., $312.
Taylor, Ella A. and John L.—W. M. Powell et al., $907.
Tabachnick, William—H. Fromme, $1,315.
Van Emden, Henry—National Distilling Co., costs, $172.
Von Hahn, Marie—H. F. Keil, $137.
Winters, Frederick V.—S. A. Clapp, $242.
Wilson, Lyman A.—Lansing Realty Holding Co., $260.
Wohl, Barnet—I. Goldwitz, $219.
Queens Land & Title Co.—Coldwell Lawn Mower Co., $120.
Kramer Co.—B. Jaffe, $195.
New York Wholesale Fish Dealers' Association—Aterlin-Miller-Henes Co., $2,207.
Manhattan Mutual Realty Co.—H. Lyons, $321.
Long Island Distributing Co.—A. & M. Robbins, $255.
Standard Arch Co.—W. Kovar, $1,132.
John Kane Contracting Co.—E. T. Quinn, $994.
Giant Banana Co.—J. R. Herr, $243.
Atwell Contracting & Construction Co.—M. Schiffman, $201.
Manhoff Realty & Constructing Co. & Isaac Hoffman—G. W. Krakauer, $278.
Ibrow Realty Co. & Isaac Brown—Gotham National Bank of New York, $942.
Ibrow Realty Co.—Gotham National Bank of New York, $654.
International Sand, Lime, Brick & Machinery Co.—Kenfuld-Leach Co., $420.
Faultless Construction Co. & Israel Lippmann—Harbison Walker Refractories Co., $323.
K. J. Collins, Inc.—C. Mason, $269.
William E. Leuchtenberg Co.—J. Bane, $813.
John H. Springer Realty Co.—W. H. McElfatrick, $3,381.
H. D. Best Co.—T. Grifferty, $2,134.
James Y. Watkins & Son—N. H. Ehrlich, $650.
Atwell Contracting & Construction Co.—Ernest Wiener Co., $115.
C. D. S. Realty Co.—Twenty-third Ward Bank, $519.
Person & Co.—Stoney Brook Slate & Brick Co. $1,068.

JUDGMENTS SATISFIED.

The first name is that of the debtor, the second that of the creditor, and the date that when judgment was filed.

Illinois Surety Company and Nageb Constantine—People, &c., Feb. 25, 1911, $3,500.
Same—A. Korn, Oct. 10, 1912, $1,735.
Interborough Rapid Transit Company—C. Smith, Nov. 11, 1912, $260.
Kendis, James and Herman Paley—Cantor Friedman Printing Company, Jan. 23, 1912, $657.
Schneider, Ignatz—D. London, July 15, 1912, $504.
Landeker, Adolf—Hoerner & Miller, April 28, 1912, $198.
Joline, Adrian H., and Douglas Robinson, receivers—T. O'Herlihy, Dec. 31, 1909, (reversed,) $5,142.
U. S. Health and Accident Ins. Co.—K. Popovitz, June 14, 1912, (reversed,) $505.
Borea, Vincent—Chicago Varnish Company, July 30, 1912, (vacated,) $545.
Richmond, Samuel—Bancroft Holding Company, April 4, 1912, (vacated,) $140.
Reardon, Michael E.—E. Badt, Oct. 7, 1912, $178.
Lesser, Walter A.—D. P. Hays et al., July 31, 1908, $519.
Spearin, George—City of New York, Nov. 20, 1912, $133.
Lesser, W. Arthur—Continental Caoutchouc Company, Sept. 24, 1907, $124.
Erickson, William J. & Fritz W.—People, &c., Nov. 15, 1912, (vacated,) $300.

NEW INCORPORATIONS.

New York.

Special to The New York Times.

ALBANY, Nov. 29.—The following companies were incorporated by the Secretary of State to-day:

Austin, Nichols & Co., Incorporated, of Manhattan, raise, to prepare, and market foodstuffs; $6,000,000; H. Balfe, J. C. Mahlan, and T. M. McCarthy, 61 Hudson Street, New York.

The Weber Furniture Company, Incorporated, of Buffalo; $125,000; Donald S. Carroll, Elmer R. Henderson, and George J. Feldman of Buffalo.

Jacobs Automatic Self-Locking Burr Manufacturing Company, Incorporated, stocks and bonds; $50,000; John H. Galloway, Sayer Fancher, and John V. Demerest, Middletown.

Alexander & Stein, Incorporated, of Manhattan, cotton goods and fabrics; $60,000; Isaac Alexander, Charles E. Stein, and Rachel S. Alexander, 327 Central Park West, New York.

Pelters Amusement Corporation of the Bronx, opera houses and places of amusement; $10,000; Sigmund Goldberg, Annie Pelters, and Frank Pelters, 1,058 Southern Boulevard, Bronx.

Doric Amusement Corporation of Manhattan, lessees; $10,000; Alfred Frankenthal, Benjamin Baruch, and Sylvan Bier, 37 Liberty Street, Manhattan.

The Fillmore-Belfast Dairy Products Company, Incorporated, of Fillmore; $200,000; Silas W. Williams, Benjamin F. Webster, and Monroe M. Young of East Aurora.

Pilot Films Corporation of Yonkers, motion pictures; $45,000; Philip Tillinghast, Andrew J. Cobe, and George A. Magie, 59 Edgecliffe Terrace, Park Hill.

304 West Thirty-seventh Street Corporation of Manhattan; $10,000; Thomas O. Leonard, Richard C. Voth, and William J. Kelly, 31 East Twenty-seventh Street, New York.

Richmond Associates, Incorporated, of Manhattan, realty; $10,000; Walter T. Lindsay, Alan McVeigh, and William S. Constant, 47 Pierrepont Place, Brooklyn.

Superior Lamp Manufacturing Company, Incorporated, of Manhattan, brass products; $10,000; F. B. Knowlton, D. A. Cashin, and R. K. Knowlton, 154 Nassau Street, New York.

Niagara Motor Car Corporation of Niagara Falls, manufacturer and dealer; $10,000; Donald M. Hepburn, Louise S. Hepburn, and Charles E. Cromley, Niagara Falls.

Spencer-Colyer-Dodd, Incorporated, of Manhattan, general advertising; $35,000; George B. Spencer, Joseph H. Colyer, Jr., and Arthur M. Dodd, 321 West Fifty-fifth Street, New York.

Jordan's New York Carpet Cleaning Works, Incorporated, of Manhattan; $10,000; Edward T. Robertson, Lena Robertson, and Newell D. Smedley, Broadway and Paris Boulevard, Long Island.

Savoy Garment Company, Incorporated, of Manhattan, clothing; $10,000; John P. Clark, V. C. Bogardus, and Elmer Hollis, 150 Nassau Street, New York.

Lenox Garment Company, Incorporated, of Manhattan; $10,000. Same incorporators as in Savoy Company.

The Kansas City Menther Company, Incorporated, $25,000; the Dayton Menther Company, Incorporated, $8,000; the Wichita Menther Company, Incorporated, $10,000; the Minneapolis Menther Company, Incorporated, $11,500; the Pittsburgh Menther Company, Incorporated, $10,500; the St. Paul Menther Company, Incorporated, $9,500, all of Rochester, mercantile and clothing, same incorporators in all; David M. Breckner, Esther Weiss, and Edward M. Weidert, all of Rochester.

Pentz Realty and Construction Company, Incorporated, of Richmond; $30,000; Albert D. Pentz, Jr., Robert H. Pentz, and James B. Pentz, 64 Central Avenue, Tompkinsville.

Fruitt-Schwab Shoe Company, Incorporated, of Binghamton; $30,000; Joseph F. Clark, Samuel P. Emert, and Arthur J. Schwab, 6 Pine Street, Binghamton.

Hirschman Realty Company, Incorporated, of Manhattan; $10,000; Jacob Lieberman, Isaac Sonnenborn, and Isidore Hirschman, Twelfth Avenue and Forty-second Street, Brooklyn.

The George J. Howell Company, Incorporated, of Sag Harbor, sea food, ice, groceries, and hardware; $10,000; George J. Howell, John M. Woodward, and William R. Reiman of Sag Harbor.

New Jersey.

Special to The New York Times.

TRENTON, N. J., Nov. 29.—The following corporations were chartered in the State House to-day:

"Vet" Anderson School of Illustrating, Newark, $25,000 to conduct school. Incorporators, Jesse Sylvester Anderson, Frederick M. Berkeley, and Walter G. Boschem.

Madison Rolling Chair Company, Atlantic City, $15,000, a general rolling chair business. Incorporators, Arthur F. Lawrence, Elmer M. Gilpin, and Charles H. Madison.

The Starr Garage Company, Camden, $50,000, a general auto business. Incorporators, Frank L. Starr, Henry H. Grace, and Thomas P. Curley.

RAILROAD EARNINGS.

	1912.	Increase.
ALABAMA GREAT SOUTHERN—		
3d week Nov.	$98,594	$8,608
July 1-Nov. 21	1,932,451	179,473
CENTRAL OF GEORGIA—		
3d week Nov.	290,600	11,300
July 1-Nov. 21	5,707,700	90,300
CHICAGO & ALTON—		
3d week Nov.	343,625	9,142
July 1-Nov. 23	6,593,966	182,526
CHICAGO GREAT WESTERN—		
3d week Nov.	317,358	24,923
July 1-Nov. 21	5,795,378	338,414
CINCINNATI, NEW ORLEANS & TEXAS PACIFIC—		
3d week Nov.	196,085	11,545
July 1-Nov. 21	3,903,765	129,427
INTEROCEANIC RAILWAY OF MEXICO, (Mexican currency)—		
3d week Nov.	166,421	2,194
July 1-Nov. 21	3,313,126	25,619
LOUISVILLE & NASHVILLE—		
3d week Nov.	1,207,890	68,710
July 1-Nov. 21	23,292,126	1,073,407
MOBILE & OHIO—		
3d week Nov.	234,996	*5,861
July 1-Nov. 21	4,701,630	131,386
NATIONAL RAILWAYS OF MEXICO, (Mexican currency)—		
3d week Nov.	1,287,652	160,414
July 1-Nov. 21	24,915,852	*286,098
RIO GRANDE SOUTHERN—		
3d week Nov.	12,970	3,557
July 1-Nov. 21	262,550	69,738
TOLEDO, ST. LOUIS & WESTERN—		
3d week Nov.	92,879	*7,681
July 1-Nov. 23	1,616,131	*33,287
TWIN CITY LINES—		
3d week Nov.	165,743	17,803
Jan. 1-Nov. 21	7,190,546	323,267

*Decrease.

BOSTON & MAINE for October—

	1912.	1911.	1910.
Gross	4,516,478	4,115,343	4,085,314
Net after taxes	1,017,809	822,474	980,280
4 mos. gross	17,740,296	16,413,609	16,215,892
Net after taxes	4,662,261	3,513,522	4,019,921

CANADIAN PACIFIC FOR OCTOBER—

	1912.	1911.	1910.
Gross	13,060,398	10,960,256	10,229,370
Net	5,060,887	4,681,105	4,505,160
Gross, 4 mos.	48,944,245	41,840,799	37,609,128
Net, 4 mos.	18,477,294	16,377,151	15,593,051

CENTRAL OF GEORGIA for October—

Av. miles	1,915	1,915	1,915
Gross	1,443,301	1,440,537	1,244,300
Net after taxes	493,516	539,292	433,782
Gross, 4 mos.	4,823,265	4,750,807	4,295,951
Net after taxes	1,253,161	1,368,912	1,201,941

CHICAGO GREAT WESTERN for October—

Mileage	1,496	1,496	....
Gross	1,341,976	1,252,261	1,233,918
Net	429,686	504,644	367,532
Other income	10,396	13,056	17,087
Total income	440,082	418,700	384,619
Chgs. and taxes	228,938	223,431	220,802
Surplus	211,144	195,269	163,817
Gross, 4 mos.	4,911,712	4,613,828	4,436,506
Net, 4 mos.	1,496,969	1,371,100	1,288,805
Other income	35,535	46,974	37,009
Total income	1,532,504	1,418,074	1,325,814
Chgs. and taxes	893,544	907,903	821,526
Surp., 4 mos.	638,960	510,171	504,288

CHICAGO & NORTHWESTERN for October—

	1912.	1911.	Increase.
Mileage	7,970	7,762	209
Gross	8,256,601	7,824,406	432,194
Net after taxes	2,665,482	2,286,289	379,193
Other income	175,307	161,198	14,109
Total income	2,840,789	2,447,487	393,302
Surp. after chgs.	1,970,364	1,716,053	254,311
Gross, 4 mos.	29,931,971	27,197,991	2,733,980
Net after taxes	8,884,239	7,966,221	918,018
Other income	1,202,993	851,883	351,109
Total income	10,087,232	8,818,104	1,269,128
Surp. after chgs.	6,633,395	5,973,624	659,771

CHICAGO, ST. PAUL, MINNEAPOLIS & OMAHA for October—

Mileage	1,744	1,744	....
Gross	1,783,022	1,489,635	293,387
Net after taxes	607,678	537,965	69,713
Other income	24,065	9,973	14,092
Total income	632,043	547,938	84,105
Surp. after chgs.	426,881	374,190	52,691
Gross, 4 mos.	6,169,135	5,384,876	784,259
Net after taxes	1,709,169	1,471,368	237,801
Other income	72,986	36,841	36,145
Total income	1,782,155	1,508,209	273,946
Surp. after chgs.	1,014,974	824,496	190,478

CUBA RAILROAD for October—

	1912.	1911.	1910.
Gross	289,813	257,682	190,602
Net	118,519	103,081	71,684
Surp. after chgs.	51,727	42,956	35,017
Gross, 4 mos.	1,257,574	1,037,957	821,883
Net, 4 mos.	523,305	451,875	346,454
Surp. after chgs.	256,416	211,375	119,788

DETROIT & MACKINAC for October—

Gross	111,895	106,074	99,021
Net after taxes	27,131	18,688	24,928
Gross, 4 months	438,127	425,713	418,413
Net after taxes	105,446	94,877	127,821

ILLINOIS CENTRAL for October—

Mileage	4,763	4,763	4,782
Gross	5,932,491	4,639,641	5,720,975
Net after taxes	1,179,998	496,760	1,500,371
Gross, 4 months	22,172,704	20,541,794	21,172,703
Net after taxes	3,762,186	3,566,130	4,059,949

MAINE CENTRAL for October—

Gross	1,082,032	983,623	909,217
Net after taxes	282,912	251,778	260,533
Gross, 4 months	4,103,879	3,911,327	3,617,580
Net after taxes	1,124,051	1,058,381	963,983

NORTHERN PACIFIC for October—

Gross	7,667,044	6,604,917	6,368,879
Net after taxes	3,343,414	2,881,473	2,678,869
Gross, 4 months	26,229,714	23,369,816	25,583,956
Net after taxes	9,895,403	9,095,851	10,703,238

READING COMPANY.—Philadelphia & Reading Railway Company and the Philadelphia and Reading Coal and Iron Company for October—

	1912.	1911.	Increase.
Railway Company:			
Receipts	4,789,606	4,116,723	672,883
Exp., including renewals, &c.	2,693,724	2,541,782	151,942
Net earnings	2,095,881	1,574,940	520,941
Coal and Iron Company:			
Receipts	4,784,546	3,748,332	1,036,214
Expenses	4,058,203	3,545,426	512,777
Net earnings	726,343	202,905	523,438
Reading Company:			
Net income	164,679	160,622	4,057
Net earnings of all companies	2,986,904	1,938,469	1,048,435
Proportion of annual fixed chgs. and taxes of all companies (estimated)	852,000	839,916	12,084
Surplus	2,134,904	1,098,553	1,036,351
From July 1:			
Railway Company:			
Receipts	17,520,275	15,109,777	2,410,498
Expenses	10,444,408	10,042,786	401,622
Net earnings	7,075,866	5,066,991	2,008,875
Coal and Iron Company:			
Receipts	14,592,386	9,932,500	4,659,886
Expenses	12,982,550	10,145,381	2,837,169
Net earnings	1,609,836	*212,881	1,822,717
Reading Company:			
Net income	661,928	658,843	3,085
Net earnings of all companies	9,347,632	5,512,954	3,834,678
Proportion fixed charges	3,408,000	3,359,664	48,336
Surplus	5,939,632	2,153,290	3,786,342

*Deficit.

SOUTHERN PACIFIC for October—

Mileage	10,307	9,933	9,867
Gross	13,915,714	11,925,129	12,478,939
Net	5,749,628	4,948,609	4,985,007
Taxes	478,829	403,381	365,676
Operating inc.	5,270,799	4,545,227	4,619,330
Gross, 4 months	50,845,185	45,815,975	47,372,616
Net, 4 months	21,069,480	18,075,495	18,746,618
Taxes	1,886,067	1,596,750	1,462,702
Operating inc.	19,183,413	16,478,745	17,283,915

UNION PACIFIC for October—

Mileage	7,256	7,064	6,495
Gross	9,687,570	8,714,435	8,905,657
Net	4,761,324	4,440,428	4,324,178
Taxes	391,713	436,558	271,519
Net income	4,369,611	4,003,869	4,052,659
Gross, 4 months	35,006,002	32,191,461	33,911,422
Net, 4 months	17,326,892	15,677,036	16,118,191
Taxes	1,536,927	1,412,195	1,070,325
Net income	15,789,965	14,254,838	15,047,865

YAZOO & MISSISSIPPI VALLEY for October—

Mileage	1,374	1,374	1,372
Gross	1,043,480	784,921	985,136
Net after taxes	282,468	124,965	275,097
Gross, 4 months	3,376,990	3,108,361	3,148,037
Net after taxes	461,559	516,579	443,116

Miscellaneous Earnings.

SEALSHIPT OYSTER SYSTEM for the year ended Sept. 30, compared with seventeen months ended Sept. 30, 1911—

	1912.	†1911.	Increase.
Net deficit	239,237	*530,640	769,877
T'l inc., deficit	222,585	*553,215	775,800
Interest chgs.	203,737	153,744	49,993
Bal. net inc., def.	426,377	*399,570	825,947
Preferred div.	87,500	161,168	‡73,668
Deficit	513,877	*238,402	752,224
Previous surp.	77,032	52,301	24,731
Total deficit	436,789	*290,703	727,492
Dpc. chgd. to sur	901,438	213,671	687,767
Balance, deficit	1,338,227	*77,032	1,415,259

*Surplus. †Seventeen months ended Sept. 30. ‡Decrease.

Arrival of Buyers.

Arriving buyers may register in this column by telephoning 1000 Bryant.

Sunshine Cloak & Suit Co., Cleveland, Ohio; L. Scher, woolens, trimmings; Park Avenue.
Grand Leader, Dayton, Ohio; M. Marcus, kimonos; Broadway Central.
Gamble, Desmond Co., New Haven, Conn.; G. W. Allen, cloaks, suits; 129 W. 27th; Longacre.
Heiber, J. C., Co., Utica, N. Y.; E. A. Heiber, carpets; Herald Square.
Katz Bros., Honesdale, Penn.; S. Katz, general mdse.; 45 E. 17th.
Denver D. G. Co., Denver, Col.; Miss A. M. Wilson, millinery; 80 E. 20th.
Wilmington Furniture Co., Wilmington, N. C.; H. Cole, furniture; Herald Square.
Meier & Frank Co., Portland, Ore.; W. C. Beaumont, upholstery goods; 31 Union Square.
Rieke, C. H., & Sons, Paducah, Ky.; L. M. Rieke, Jr., hosiery, gloves, notions, furn. goods, carpets; 75 Leonard.
Clawson & Wilson Co., Cleveland, Ohio; A. E. Force, furs; 38 W. 32d.
Nathan, C. P., Co., Sacramento, Cal.; M. W. Nathan, general mdse.; 1,261 B'way.
Gage Bros. Co., Chicago, Ill.; S. J. Rissoll, hats; 11 W. 32d.

MADE BY AMERICAN WORKMEN
Hartford-Saxony
WOVEN IN THE BACK
the American Rug
A GUARANTEE OF QUALITY
for Private Homes
A DEEP PILE LOOM TUFTED RUG
and Public Places
A RUG OF REGAL SPLENDOR

FOR SALE.—AN ENTIRE CLOAK FACTORY, CONSISTING OF 42 ELECTRIC MACHINES, MOTORS, PRESSING IRONS, OFFICE FIXTURES, PARTITIONS, &C.
RUDINSKY BROS.,
207 WOOSTER ST.

JOBBERS looking at Spring lines silk and serge dresses; also skirts. Epstein & Co., 137 West 25th St.

AUCTION SALES.

ANDREW J. McCORMACK, Auctioneer,
REGULAR AUCTION SALE OF
STOCKS AND BONDS,
By ADRIAN H. MULLER & SON,
OFFICE No. 55 WILLIAM ST.,
Wednesday, Dec. 4th, 1912
at 12:30 o'clock, at the
EXCHANGE SALESROOM,
NOS. 14 AND 16 VESEY STREET.
BY ORDER OF EXECUTORS ESTATE OF
ELLEN M. HENNESSY, DEC'D.
50 shs. Consolidated Gas Co. of N. Y.
300 shs. Canada Southern Railway.
10 shs. Broadway & 7th Ave. R. R. Co.
20 shs. Mercantile Natl. Bank of N. Y.
10 shs. Anglo-American Oil Co. of England.
$20,000 N. Y. Central & Hudson River R. R. (Lake Shore Coll.) 3½ p. c. Regd. Ctfs., 1998.
$3,000 New Amsterdam Gas Co. 5s, 1948.
FOR ACCOUNT OF WHOM IT MAY CONCERN.
2 shs. Clinton Hall Association.
$35,000 Tennessee Railway Co. 1st 5s, 1937.
$15,000 Note New River Coal & Coke Co., due Oct. 4th, 1910, endorsed by R. B. Scandrett and Brice M. Robinson.
10 shs. Cinn., Hamilton & Dayton R. R. Pfd.
$1,000 Det., Mackinac & Marquette L. G. 7s, Ctf. of Dep.
$50,000 State of Arkansas (Arkansas Cent. Rwy.) 7 p. c. Bds., due 1900, Apr., 1873, coupon on.

Andrew J. McCormack, Auctioneer.
ADRIAN H. MULLER & SON will sell at auction on MONDAY, DEC. 2D, 1912, at 12½ O'clock at the Exchange Salesroom, Nos. 14 and 16 Vesey Street.
FOR ACCOUNT OF WHOM IT MAY CONCERN.
$85,000 Americus Geo., Gas & Electric Co. 1st Mtge. 30-year 5 p. c. Bonds, due 1913.

PEREMPTORY TRADE AUCTION SALE
OF INTEREST TO DEPARTMENT STORES, JOBBERS AND MANUFACTURERS.
1,000 ORIGINAL PIECES
[illegible]
BROADCLOTHS
THE STOCK OF A PROMINENT IMPORTER RETIRING, DIRECT from the CUSTOM HOUSE.
VAN PRAAG & CO., Auct'rs, Will Sell
ON TUESDAY, DEC. 3, 1912,
[illegible]
13-17 GREENE ST., NEW YORK.
ON EXHIBITION TO-DAY, SATURDAY, NOV. 30, AND MONDAY, DEC. 2, [illegible]

I. M. NOERDLINGER
EMBROIDERIES
IS NOW AT
182 FIFTH AVENUE
BET. 22D AND 23d STS.

Harris, Forbes & Co
Successors to
N. W. Harris & Co
New York
Pine Street, Cor. William
NEW YORK

Government Municipal Railroad and Public Utility | **Bonds for Investment**

First Mortgage BONDS
to pay
6%
Value of property three times outstanding bonds. Company earning four times interest charges. Mortgage is closed.
Write for Circular.
A. B. Leach & Co.
149 BROADWAY, NEW YORK

SAFE INVESTMENTS
MUNICIPAL BONDS
SUITABLE FOR
Trust Funds
Insurance Companies
Postal Savings Banks AND
Conservative Investors
O'CONNOR & KAHLER
49 Wall Street, New York
The Rookery, Chicago

Municipal Railroad Corporation 4% TO 6% **BONDS**
Selected for Conservative Investors.
LISTS MAILED UPON APPLICATION.
Lawrence Barnum & Co.
BANKERS
27 & 29 PINE STREET, NEW YORK.
Philadelphia Washington Boston

International Smelting & Refining Co.
Braden Copper Convert. 6s
Thompson, Towle & Co.
Members New York Stock Exchange
14 Wall St., N. Y. 'Phone 8300 Rector.

Oil Fields of Mexico Stock
Chicago Lumber & Coal Co. Com.
Standard Oil Stocks
BOUGHT AND SOLD
E. BUNGE & CO.
20 Broad Street. 'Phone 4735-4736 Rector.

Albany & Susquehanna 3½s, 1946
New Orleans, Mobile & Chic. 5s, 1960
Milw., Lake Shore & Western 6s, 1921
Louisiana State 4s, 1914
Michigan Central Debenture 4s, 1929
Douglas Fenwick & Co.
34 Wall Street, New York

E. & C. Randolph
Members New York Stock Exchange
111 Broadway, New York.
Bond and Open Market Securities Department
T. F. SHIELDS, Mgr.
Dealers in Investment and Other Securities of the United States, Canada, and Mexico.

TO NET 7.14%
Preferred Stock of a
Public Utility Company
Write for Particulars.
Jas. B. Colgate & Co.
36 Wall St., New York.

SCHMIDT & GALLATIN
Bankers & Brokers
111 Broadway, New York

American Surety Co
STOCK
Bought and Sold
Lamarche & Coady
'Phone 3669 Broad
25 BROAD STREET, NEW YORK

U. S. Gov't } BONDS
N. Y. City }
SMITH, HECK & CO.
Members New York Stock Exchange
71 Broadway, New York.

Wm. A. Read & Co.
New York
Chicago Philadelphia Boston London

Bonds for Investment
Redmond & Co.
33 Pine St., New York

Potter, Choate & Prentice
Members New York Stock Exchange
BANKERS
15 WALL ST. NEW YORK

FINANCIAL MARKETS

Stocks Dull, but Slightly Higher —Call Money Reaches 20 Per Cent.

It was in the course of money rates that the chief interest of the financial markets centred yesterday. Call loans were made in the afternoon as high as 20 per cent., the highest figure quoted since the first days of 1908, when the money market was beginning to recover from the great strain to which it had been subjected following the panic of the previous October. Surface indications pointed to a deficit in to-day's bank statement, for the loss of cash was estimated at a sum in excess of the surplus reported a week ago, and there was some doubt that the banks had been able to reduce loans sufficiently to permit an offset in the shape of reduced reserve requirements to the week's cash loss. A rate of 20 per cent., which has been reached at this date only twice in the last twenty years, would also point to an expected deficiency in reserves to-day, but the reluctance of the banks to infringe on their reserves when they are daily in expectation of a call from the Controller of the Currency undoubtedly did much to establish that high rate. It may be found, therefore, that the banks as a whole have kept their reserves up to the required 25 per cent. It was known that some, at least, of the banks which had drawn on their reserves earlier in the week to meet the demands which then arose for money had by the close of business yesterday restored their cash holdings to the required percentage.

This week's experiences in the money market seem to make it more probable than ever that only some decided and unexpected change in the general monetary situation can obviate a very similar experience at the close of the year, when the occasional demands for money will be considerably greater than they are at the close of November. The main chance which presents itself as a possible preventive of the recurrence of money market stringency when the year-end requirements are being met, lies in the possibility of our obtaining a considerable amount of gold from abroad. Exchange rates are being maintained at a level which will make large imports possible so soon as conditions abroad may change sufficiently to make the London market willing to see other markets absorb the incoming supply of new gold. Thus in a very direct way the position of our money market here is linked with the course of the political situation in Europe. The markets abroad gave no indication yesterday of any ground for a change in the belief in the ultimate peaceful adjustment of the vexatious questions arising from the war of the Balkan States against Turkey, for prices, though inclined to weakness early in the day, became firmer before the close.

One of the factors which was distinctly traceable in the movement of Stock Exchange prices yesterday was the favorable earnings statements issued by some of the railroads. The most noteworthy reports of the day were those made by the Union and Southern Pacific, which between them showed a gain in net for the month of October amounting to over $1,000,000. The Northern Pacific's gain in net for that month amounted to $461,000. The gross earnings of these three systems together were some $3,000,000 greater than for the same month last year. This expansion in railroad receipts is but one of the many indications of a steadily increasing volume of business which are constantly coming to hand. Theoretically, certainly according to the view of the standpatters among protectionists, industry and trade should already be reflecting the blight of coming tariff reductions, but weekly returns showing the volume in which business is moving obstinately stick to their indication of continuing business prosperity.

MONEY AND EXCHANGE.

Money on call loaned on Stock Exchange collateral at 6@20 per cent., with the last loan at 18 per cent. Most of the day's loans were made at 7 per cent.

Time money rates were 6@7 per cent. for sixty days, 6@6½ per cent. for ninety days, 5¾@6 per cent. for four months, and 5½@6 per cent. for six months.

Commercial paper was quoted at 5½@6 per cent. for best names.

Clearing House exchanges, $460,383,314; balances, $19,507,890; Sub-Treasury credit balance, $1,638,827.

The local banks lost $10,423,000 on their Sub-Treasury operations this week.

FOREIGN RATES.

Discount rates abroad yesterday were: London, 4⅞@4 15-16 per cent. for short bills, and 4 11-16@4¾ per cent. for three months' bills; Paris, 3¾ per cent., and Berlin, 5¾@6 per cent. Money was 3¾@4¼ per cent. in London, and 6@7 per cent. in Berlin.

The Paris check rate on London was 25 francs 22 centimes, and the Berlin check rate on London was 20 marks 46½ pfennigs.

Foreign exchange rates at the points noted were quoted as follows at the close of business yesterday:

CABLE AND SIGHT RATES.

London—Cable, $4.8525; demand, $4.8565.
Paris—Cable, 5.19⅜ less 1-16; check, 5.20 less 3-64.
Berlin—Cable, 94¾; check, 94⅝.
Switzerland—Cable, 5.21⅞ less 1-32; check, 5.22½.
Holland—Cable, 40.12; check, 40.08.
Belgium—Cable, 5.22½; check, 5.23⅛.

SIXTY AND NINETY DAY BILLS.

London—Bankers', 60 days, $4.80½; 90 days, $4.7860.
London—Commercial, 60 days, $4.80¼; 90 days, $4.78⅝.
Paris—Commercial, 60 days, 5.24⅜ plus 1-32; 90 days, 5.25⅝ less 1-32.
Berlin—Commercial, 60 days, 93⅝ less 1-32; 90 days, 93 3-16.

DOMESTIC EXCHANGE RATES.

Boston, par; Chicago, 5c discount; St. Louis, 10c premium; St. Paul, 5c premium; San Francisco, 10c premium; Montreal, 46⅞ discount.

SILVER QUOTATIONS.

Bar silver was 1-16d higher in London, at 29 3-16d, and ⅛c higher in New York, at 63⅛c per ounce.

Satterlee State Bank Examiner.

ALBANY, Nov. 29.—Supt. Van Tuyl of the State Banking Department has appointed R. K. Satterlee of New York a National bank examiner, to be a State bank examiner.

METAL MARKET REPORTS.

At the Metal Exchange yesterday trading was quiet, with the tone steady. Copper was up ⅛c in the asking price. Tin was a shade higher. Twenty-five tons of March delivery sold at 49.40. Spelter was down 5 points.

The closing bid and asked prices follow:

	Friday.		Wednesday.	
Stand. Copper—	Bid.	Asked.	Bid.	Asked.
Spot	17.00	....	17.00	....
December	17.00	17.37½	17.00	17.25
January	17.00	17.37½	17.00	17.25
February	17.00	17.37½	17.00	17.25
Lead	4.45	4.55	4.45	4.55
Spelter	7.30	7.50	7.35	7.55
Tin	49.30	49.70	49.20	49.50

On the London Metal Exchange yesterday the following table of prices obtained for spot and future deliveries of copper and pig tin. These final figures compare with Wednesday's closing quotations:

	Friday.			Wed'day.		
	£	s.	d.	£	s.	d.
Copper, spot	76	5	0	76	12	6
Copper, futures	77	0	0	77	7	6
Pig tin, spot	226	0	0	226	10	0
Pig tin, futures	225	10	0	226	5	0

The market ended easy. Spanish pig lead £18 1s 3d, unchanged. Spelter, £26 5s, unchanged. Cleveland warrants, 67s 1½d, down 6d.

TOPICS IN WALL STREET.

Reading Moving Coal.

If there had been any suspicion that the Philadelphia & Reading was not doing its utmost to relieve the coal shortage it should be dispelled by the October statement. The Coal and Iron Company's receipts for that month were $4,784,000, an increase of $1,036,000. The railway earned in the same month $4,789,000, an increase of $672,000. As a result, largely, of the heavier coal business the net earnings of all the Reading companies in October amounted to $2,986,000, which represents a gain of $1,048,000, while the surplus jumped from $1,098,000 shown in 1911 to $2,134,000. In four months the gross revenues of the railway have shown an increase of $2,410,000, while the coal receipts, which were $9,932,000 in 1911, have gone up to $14,659,000. The surplus for the later period is more than twice that shown at the end of October, 1911; $5,940,000 in 1912 as against $2,153,000.

⁂

Oddly Distributed Trading.

By far the larger part of yesterday's stock business was out of the way by the end of the second hour. As has happened on several recent occasions, trading started in as if the brokers were to have a good day, and then faded away. In the first two hours there were transactions amounting to 19,800 shares in Reading, and in the three hours following sales of only 10,900. There were 10,400 shares of Union Pacific reported from 10 to 12, and only 3,100 from 12 to 3. In Steel the first two hours brought out 15,000 shares, and the balance of the session 9,300, while for Rubber the figures were 14,600 and 2,600, respectively. Of the day's total of about 200,000 shares, only 74,000 shares were sold between 12 o'clock and the close.

⁂

Higher Money Rates.

Those members of the banking fraternity who have opposed the importation of more gold, saying that there is plenty of money for all needs, were being bitterly criticised by some of the Stock Exchange brokers who were caught in a money squeeze yesterday afternoon. It was charged by these men that an unwritten rule to the effect that loans not called by 1 P. M. carried over for another day at the renewal rate was ignored by two large National banks, which refused to accept 7 per cent. for renewals and demanded 9 per cent. The loans made by these institutions were paid off, and the money was put out a few moments later, in some instances to the same men who could have renewed their loans at 9 per cent., for 10 per cent. and more. Before the close money loaned at 20 per cent., from which it fell to 12 per cent., but at the close it was again quoted at 18 per cent. This is the highest price for call money in five years. The necessity of taking care of the heavy December disbursements, coming on top of an unusually heavy commercial demand, dividend needs, &c., has greatly reduced the floating supply of money.

⁂

Harriman Roads in October.

October is usually the best traffic month of the twelve with the granger roads. The fact that the Northwestern States had very fair crops last season having become well established, there has been an unusual amount of interest among railroad men and investors to see how the carriers fared in the biggest month of a bumper crop year. The Harriman roads submitted their statements yesterday, and it was quickly discovered, by comparing the figures with those for previous big crop-moving periods, that both the Union Pacific and Southern Pacific had set up new high traffic records. The Union did a gross business of $9,687,000, an increase of $973,000 over the revenues for the corresponding month of last year. The Southern Pacific earned $13,215,000, which is an increase of $1,990,000. There was an increase in net earnings of $607,000 for Union Pacific and of $725,000 for Southern Pacific. The October gains by both systems were better than the average for the first four months. Union Pacific closed October with a lead of $1,535,000 over the net earnings of the first four months of the previous year, while the Southern Pacific did still better with a gain of $2,704,000. In the latter case the company was aided in the comparison by the fact that the revenues of the previous year were kept down by the shopmen's strike.

⁂

Bank Clearings Improve.

Although the comparison of bank clearings this week with those of 1910 show a falling off because the corresponding week in that year not only avoided the Thanksgiving holiday, but included the heavy transactions incident to the first day of December, returns are vastly better than those of last year. Dun's Review reports total clearings of $2,522,144,870 from its compilation of the returns from the leading cities of the United States. This is a gain of 8.4 per cent. over the same week in 1911, which also included the holiday. New York reports an increase of 5.9 per cent., which, Dun's says, "may be considered quite satisfactory as operations on the Stock Exchange and some other leading speculative markets during the week this year have been on a much reduced scale." Outside cities show a gain over last year of 13.4 per cent. to which every city except Boston contributes.

⁂

Cotton Men's Crop Guess.

The cotton crop of this season of 1912-13 is put at 14,278,000 bales in a compilation of estimates made by members of the Coton Exchange. For a number of years Rhd. Siedenburg & Co. have annually compiled the predictions of the size of the crop made by their fellow-members of the Exchange, and this year the list from which the average is struck includes the estimates of 180 members. The lowest guess was 13,400,000 bales and the highest 15,250,000 bales.

⁂

Avoiding Sunday Dividend Dates.

The ranks of corporations paying dividends on inflexible dates have been steadily decreasing of recent years, and the concerns which will now adhere to the customary distribution, say on the 1st or 15th of a month, regardless of whether it should fall on a Sunday or Jan. 1, are few and far between. The Standard Oil Company of California is the latest corporation to avoid a Sunday as its official date of dividend payment. The dividend recently declared as payable Dec. 15 will be paid on Monday, Dec. 16, and the company has been at pains to send out a corrected notice to that effect to stockholders.

NEW YORK CITY BONDS.

	Yesterday.		Wednesday.	
	Bid.	Asked.	Bid.	Asked.
4½s, May, 1957, inter	104	104¼	104	104¼
4½s, Nov., 1957, inter	104	104¼	104	104¼
4½s, May, 1917, inter	100¼	102	100¼	102
4½s, Nov., 1917, inter	100¼	102	100¼	102
4¼s, Mar., '30-'60, inter	100	100¼	99¾	100¼
4¼s, March, 1962, inter	99¾	99⅞	99¾	99⅞
4¼s, Sept., 1960, inter	99¾	99⅞	99¾	99⅞
4s, May, 1959, inter	96	96⅝	96¼	97
4s, Nov., 1958, inter	96	96⅝	96¼	97
4s, May, 1957, inter	96	96⅝	96¼	97
4s, Nov., 1956, reg	96	96⅝	96¼	96
4s, Nov., 1955, reg	94	95¼	94¼	96
4s, Nov., 1936, reg	94	95¼	94¼	96
4s, 1918-1919, inter	98	98⅝	98	98⅝
3½s, Nov., 1954-5, inter	84	85	84	85
3½s, May, 1954, coup	84	85	84	85
3½s, 1950-1954, reg	84	85	84	85

OUTSIDE SECURITIES

Price Movements Are Narrow in Session of Moderate Activity on the Curb.

Trading was in moderate volume in yesterday's session on the Curb, and price movements were narrow. British-American Tobacco was fairly active on the upward scale, reporting transactions of 4,000 shares from 23½ up to 24¼, and closing at the high figure. United Cigar Stores sold off from 115 to 114¼ on transactions of 2,000 shares. In the mining list fluctuations were narrow, and many issues closed even with opening prices. In the bond list Brooklyn Rapid Transit 5s reported sales of $36,000 from 96 11-16 to 96 9-16, which was the closing price.

⁂

Transactions reported were:

INDUSTRIALS.

Sales.		Open.	High.	Low.	Last.
800	*Allied Sec. Co	87	88	87	88
4,000	Brit.-Am. Tob	23½	24¼	23½	24¼
207	Deere pf	101⅝	101⅝	†101	101⅝
900	Emerson-Brant	74½	74⅝	74	74⅝
400	E'son-Brant. pf	100	100	99½	99½
900	Houston Oil	25½	†25½	24	24
100	Man. Shirt Co	72½	72½	72½	72½
100	M. Shirt Co. pf	104	104	104	104
4,000	Manhat. Tran	2	2	1 13-16	1 15-16
100	Marconi of Am., new	6⅜	6⅜	6⅜	6⅜
1,500	*Mays Oil	22	22	22	22
100	Oil Fields, Mex	2⅛	2⅛	2⅛	2⅛
1,200	Puebla Smelt. & Refg	1 15-16	2 1-16	1 15-16	2
40	Stand. Oil, N.J	390	390	389	390
1,800	Tob. Prod., pf	101	101½	100⅝	100⅝
2,000	Unit. Cig. Stores Co. of Am	115	115¼	114¼	114¼

MINING STOCKS.

Sales.		Open.	High.	Low.	Last.
200	Alask. G.M., w.i	8⅜	8⅜	8⅜	8⅜
2,000	*Big Four	60	60	55	55
4,000	Braden Copper	9	9¼	9	9
100	Brit. Col. Cop	4⅝	4⅝	4⅝	4⅝
250	Buffalo Mines	2½	2½	2½	2½
2,000	Chestf'd Cop	10	10	9	9
1,900	*Con. A. S	7-16	7-16	7-16	7-16
600	Crown Res	3 7-16	3½	3 7-16	3½
1,000	Diamond B. B	4	4	4	4
1,000	Diamond F. D	4	4	4	4
2,500	El Paso Con	6⅜	6½	6¼	6⅜
500	Florence	62	62	62	62
100	Giroux Mining	4⅝	4⅝	4⅝	4⅝
4,200	Goldfield Mid	7	7	6	6
200	‡Kerr Lake	2⅞	2⅞	2⅞	2⅞
300	L. C.-G. D	⅜	⅜	⅜	⅜
200	Mason Valley	12½	12½	12	12
200	McKin.-Dar	2¼	2¼	2¼	2¼
1,100	*Mut. M. & L	57	58	56	57
500	Nevada Hills	1 5-16	1 5-16	1 5-16	1 5-16
200	Nip. Mines Co	8⅝	8⅝	8⅝	8⅝
1,500	Stewart	1 13-16	1⅞	1 13-16	1⅞
200	Tonopah Min	6⅝	6 7-16	6⅝	6 7-16
1,200	Tonopah Ext	2½	2½	2½	2½
16,500	Tonopah Mer	81	81	73	73
150	Trinity Copper	5 1-16	5 1-16	5 1-16	5 1-16
1,500	Tularosa	1	1⅛	1	1 1-16
250	Tuolumne Cop	2⅝	2 15-16	2⅝	2⅝
1,550	W. E. Cons	1 3-16	1¼	1 3-16	1¼
1,500	*Wet. Sil. M	25	26	25	26

BONDS.

Sales.		Open.	High.	Low.	Last.
$5,000	Braden Cop. 6s	185	185	185	185
5,000	Braden Cop. 7s	185	185	185	185
36,000	B. R. T. 5% notes	96 11-16	96 11-16	96 9-16	96 9-16
11,000	N. Y. C. 4½s, 1962	99⅝	99⅝	99⅝	99⅝
24,000	N. Y., N. H. & H. 5% notes	99⅝	99 11-16	99⅝	99⅝

*Sells cents per share. †Odd lots. ‡Ex dividend.

⁂

Issues not traded in were quoted thus:

INDUSTRIALS.

	Nov. 29.		Nov. 27.	
	Bid.	Asked.	Bid.	Asked.
Amer. Writing Paper	2½	3½	2⅝	3
Bay State Gas	½	9-16	½	9-16
Borden's Con. Milk	116	117½	116	117½
Borden's Con. Milk pf	107½	108	107½	108
Con. Rubber Tire	11	14	11	14
Con. Rubber Tire pf	50	60	50	60
Havana Tobacco	4	7	4	7
Havana Tobacco pf	8	10	8	10
Houston Oil pf	68	69½	68	70
Inter. Rubber tr. ctfs	11	12	11	12
Leh. V. Coal Sales Co	235	240	235	240
McAndrew & Forbes	190	195	190	195
N. Y. Transportation	5	6	5	6
Otis Elevator	75	78	75	78
Otis Elevator pf	102	104	102	104
Penn. Textile	24	26	24	26
Pettibone Mulliken	33	34	33	34
Pettibone Mulliken pf	99	100	99	100
Porto Rican-Am. Tob	235	255	235	255
R. J. Reynolds	250	260	250	260
Standard Oil, old	1,060	1,090	1,065	1,095
United Cigar Stores of Am. pf	119	122	119	122
U. S. L. & H., new	12½	13	12½	13
U. S. L. & H. pf., new	73	75	73	75
U. S. Motors	1-16	¼	1-16	¼
U. S. Motors pf	¼	1	¼	1

MINING STOCKS.

	Nov. 29.		Nov. 27.	
	Bid.	Asked.	Bid.	Asked.
*Beaver Consolidated	44	46	43	45
Butte-New York	1⅞	2	1⅞	2
Caledonia Mining	25	30	25	30
*C. O. D. Consolidated	5	7	5	6
Davis-Daly Copper	2	2⅛	2	2⅛
First National	2	2¼	2	2¼
Gold Hill	¼	⅜	¼	⅜
Greene-Cananea	9¼	9½	9¼	9½
*Greenwater	4	5	4	5
Keystone	1⅞	2⅛	1⅞	2⅛
La Rose Consolidated	2½	2⅝	2½	2⅝
Mines of America	2½	2⅝	2½	2⅝
North Butte Develop	¼	⅜	¼	⅜
Ohio Copper	1¼	1⅜	1¼	1⅜
Pacific Smelters	⅛	3-16	⅛	3-16
South Live Oak	1½	2½	1½	2½
So. Utah M. & S	¼	⅜	¼	⅜
Tri-Bullion	⅝	¾	11-16	¾
United Copper	1½	2½	1½	2½
United Copper pf	8	20	8	20
Yukon Gold Mines	3	3¼	3	3¼

BONDS.

	Nov. 29.		Nov. 27.	
	Bid.	Asked.	Bid.	Asked.
Chicago Elevated 5s	97⅝	97⅞	97⅝	97⅞
Mason Valley 6s	129	133	129	133
N. Y. City 4¼s, 1960	99⅝	99¾	99⅝	99¾
Western Pacific 5s	83⅝	84	83⅝	84

*Sells cents per share. †Odd lots. ‡Ex div.

STANDARD OIL QUOTATIONS.

	Friday.		Wednesday.	
	Bid.	Asked.	Bid.	Asked.
Anglo-American Oil	18	19	18	19
Atlantic Refining	575	580	575	580
Borne-Scrymser	200	220	200	270
Buckeye Pipe Line	172	175	172	175
Chesebrough Mfg	680	700	670	680
Colonial Oil	140	150	140	150
Continental Oil	1,400	1,475	1,400	1,475
Crescent Pipe Line	65	68	65	68
Cumberland Pipe Line	75	85	75	85
Eureka Pipe Line	390	395	390	395
Galena-Signal Oil	252	256	252	256
Galena-Signal Oil pf	135	145	135	145
Indiana Pipe Lines	152	157	152	157
National Transit	43½	45	43	44
New York Transit	355	360	355	360
Northern Pipe Line	118	123	115	120
Ohio Oil	122	124	122	124
Prairie Oil and Gas	310	315	310	315
Solar Refining	570	580	570	580
Southern Pipe Line	270	275	270	275
South Penn. Oil	755	765	755	765
S. W. Penn. Pipe Lines	168	172	168	172
Standard Oil (Cal.)	166	168	165	167
Standard Oil (Ind.)	322	327	322	328
Standard Oil (Kan.)	340	350	340	360
Standard Oil (Ky.)	365	385	365	385
Standard Oil (Neb.)	295	305	295	305
Standard Oil (N. J.)	388	392	389	392
Standard Oil (N. Y.)	575	580	575	580
Standard Oil (Ohio)	270	275	270	275
S. O. subs. "en bloc"	670	690	670	690
S. O. old, "all on"	1,058	1,082	1,059	1,087
Swan & Finch	205	215	205	215
Union Tank Line	72	74	72	74
Vacuum Oil	180	185	178	183
Washington Oil	20	25	20	25
Waters-Pierce Co	1,400	1,500	1,400	1,500

TOBACCO STOCKS.

	Nov. 29.		Nov. 27.	
	Bid.	Asked.	Bid.	Asked.
British-American	24⅛	24¼	23⅝	23¼
Conley Foil	290	300	290	300
Johnson Tinfoil & Met	180	200	180	200
J. S. Young	175	180	175	182
MacAndrews & Forbes	190	205	198	205
Porto Rico-Am. Tob. ex. div	250	265	245	260
R. J. Reynolds	250	265	250	260
United Cigar Stores	114¼	114⅝	114¼	114½
United Cigar Stores pf	120	122	120	122
Tobacco Products Co	130	150	130	150
Tobacco Prod. Co. pf	100½	100⅞	100¼	100½

PUBLIC UTILITY SECURITIES.

	Bid.	Asked.
Amer. Light & Trac. com	430	434
Amer. Light & Trac. pf	108½	110½
Adirondack Electric Power com	22	24
Adirondack Electric Power pf	65	67
Amer. Gas & Electric com	85	90
American Gas & Electric pf	46	48
American Power & Light com	62	69
American Power & Light pf	83	84
American Public Utilities com	67½	70
American Public Utilities pf	81	83
Cities Service com	111	116
Cities Service pf	87	89
Commonwealth P. R. & L. com	67	70
Commonwealth P. R. & L. pf	90	92
Denver Gas & Elec. gen. 5s	94	95
Electric Bond Deposit pf	77	79
Empire District Electric 5s	86	88
Empire District Electric 5s pf	84	88
Federal Light & Traction com	33	36
Federal Light & Traction pf	81	82
Federal Utilities, Incorp., com	42	47
Federal Utilities, Incorp., pf	73	78
Gas & Electric Securities com	140	155
Gas & Electric Securities pf	94	97
Lincoln Gas & Electric	38	42
Northern States Power com	79	81
Northern States Power pf	84	87
Ozark Power & Water Co. com	40	44
Pacific Gas & Electric com	65	66
Pacific Gas & Electric pf	91	93
Republic Ry. & Light Co. com	22	24
Republic Ry. & Light Co. pf	80	82
Standard Gas & Electric com	20	22
Standard Gas & Electric pf	48	51
United Light & Rys. com	60	62
United Light & Rys. 1st pf	79	81
United Light & Rys. 2d pf	66	68
Utilities Improvement Co. com	64	66
Utilities Improvement Co. pf	78	80
[illegible]	28	33
[illegible]	81	84

STOCKS OUT OF TOWN.

BALTIMORE.

STOCKS.

Sales.		High.	Low.	Last.
3,000	A. C. L. rights	3¾	3¾	3¾
50	Atlantic Coast Line	140¼	140¼	140¼
5	Baltimore Trust	161½	161½	161½
30	Baltimore Elec. pf	43¼	43	43
1,470	Hous. O. com. tr. cfs	24¾	24	24½
375	Hous. O. pf. cfs	69¾	69	69½
60	Mechanics' Bank	31⅛	31	31
80	Merchants' Bank	24	24	24
50	Maryland Nat. Bank	24	24	24
250	United Rwys	24¾	24⅝	24¾

BONDS.

Sales.		High.	Low.	Last.
$35,000	A. C. L. cv. deb. 4s	102	101	102
2,000	Coal & Coke Rys. 5s	95	95	95
3,000	Consol. Gas. 4½s	94¼	94¼	94¼
9,000	Cotton Duck 5s	75	74⅝	75
5,000	Charles. & W. C. 5s	105	105	105
1,000	Fair. & C. Trac. 5s	99⅝	99⅝	99⅝
1,000	N. O., M. & C. 5s	88¼	88¼	88¼
13,000	United Rys. inc	66⅝	66½	66½
3,000	United Rys. fdg. 5s	89	88¾	89
1,000	United Rys. notes	104½	104½	104½
3,000	United Rys. 4s	84¾	84⅝	84¾

BOSTON.

MINING STOCKS.

Sales.		High.	Low.	Last.
15	Adventure	6	6	6
10	Algomah	3½	3½	3½
15	Allouez	42	42	42
410	Amal. Copper	85	84¾	84¾
445	Amer. Zinc	31¼	30	31
8	Anaconda	42¾	42¾	42¾
165	Ariz. Commercial	4	3 15-16	4
150	Boston & Corbin	5⅝	5½	5½
105	Butte & B	4 1-16	4	4
1,070	Butte & Sup	46¾	45½	46¾
290	Calumet & A	79¼	78½	79¼
20	Chino	47	47	47
381	Copper Range	56¾	56¼	56½
45	East Butte	15¼	15⅛	15¼
10	Franklin	9¼	9¼	9¼
5	Giroux	4½	4½	4½
331	Granby	73½	73	73
170	Greene Cananea	9½	9⅜	9⅜
20	Hancock	26¾	26¾	26¾
85	Indiana	17	17	17
50	Inspiration	20¼	20¼	20¼
95	Island Creek	56½	56⅛	56½
3	Island Creek pf	88	88	88
110	Isle Royale	35¾	35¼	35¼
95	Lake	30	29¾	29¾
65	Mason Valley	12¼	12	12
780	Mayflower	17¾	17¼	17¼
125	Miami	27¾	27¼	27¾
25	Nevada Con	23	22¾	22¾
5	New Arcadian	2⅝	2⅝	2⅝
75	Nipissing	8⅝	8½	8½
1,720	North Butte	27	26¼	26¾
155	Old Colony	10¾	10½	10½
585	Old Dominion	59¾	58¾	59½
8,095	Pond Creek	29	26¾	29
105	Santa Fe	3⅝	3½	3½
150	Shannon	14½	14¼	14¼
130	Shattuck	32½	32¼	32½
33	St. Mary's Land	51	50	51
460	Superior & Boston	2⅜	2 3-16	2 3-16
150	Trinity	5	5	5
50	Union Copper	2½	2½	2½
910	U. S. Smelters	45¼	44¾	45
318	U. S. Smelters pf	50¼	50	50¼
1,370	Utah Apex	2½	2	2½
9	Utah Con	12½	12	12

RAILROADS.

Sales.		High.	Low.	Last.
56	Atchison	107¾	107½	107½
24	Boston & Albany	215½	215½	215½
30	Boston Elevated	122	122	122
6	Boston & Lowell	202	202	202
20	Boston & Maine	97	96½	97
20	Chicago Junction pf	109	109	109
20	Fitchburg pf	121	121	121
10	Maine Central	125	125	125
55	Mass. Electric	18⅞	18¼	18⅞
15	Mass. Elec. pf. stmpd	77	77	77
716	Mass. Elec. frac	20c.	19c.	19c.
32	N. Y., N. H. & H	133¾	133¼	133¼
200	Old Colony	175	175	175
10	Rutland pf	50	50	50
3	West End St. R. R	82	81	82

TELEPHONES.

Sales.		High.	Low.	Last.
327	American	142¾	142¼	142¼
5	New England	155	155	155

MISCELLANEOUS.

Sales.		High.	Low.	Last.
193	Amer. Agr. Chem	57¼	56½	57¼
377	Am. Agr. Chem. pf	100	99¾	99¾
21	Amoskeag	75	75	75
10	Amoskeag pf	100	100	100
150	Amer. Pneu. Service	23¾	23¼	23¼
5	Amer. Sugar	119½	119½	119½
8	Amer. Sugar pf	119¼	119¼	119¼
327	Amer. Tel. & Tel	142¾	142¼	142¼
95	Amer. Wool pf	81	80¾	80¾
10	Cumberland Power pf	97	97	97
53	Edison	284	284	284
4	Georgia Elec. pf	83½	83½	83½
274	General Electric	185½	185¼	185½
40	Mass. Gas	92¾	92¾	92¾
5	New England Tel	155	155	155
30	Pullman	165	165	165
10	Reece	4	4	4
146	Swift	108	108	108
10	Torrington	28	28	28
2	Torrington pf	29	29	29
287	United Fruit	182	179½	179½
210	United Shoe	51¾	51½	51¾
36	United Shoe pf	28½	28¼	28¼
5	U. S. Rubber 1st pf	109¼	109¼	109¼
1,390	United States Steel	74	73¾	73¾

BONDS.

Sales.		High.	Low.	Last.
$2,000	Am. Agr. Chem. 5s	101½	101½	101½
4,000	Am. Tel. & Tel. 4s	89	89	89
2,000	C., B. & Q. jt. 4s. reg	95¼	95¼	95¼
10,000	C., J. & S. Y. 5s, 1915	190¼	190¼	190¼
1,000	Illinois Steel 5s	99⅞	99⅞	99⅞

BOSTON CLOSING PRICES.

	Bid.	Asked.		Bid.	Asked.
Bay State G	27	28	Goldf'd Con	1⅝	1 13-16
Bohemia	2½	2¾	La Rose Con	2½	2 9-16
Boston Ely	1	1⅛	Majestic Cop	40	43
Cactus	8	9	New. Baltic	1½	1⅝
Calaveras	2 9-16	2 11-16	Oneco	1 15-16	2 1-16
Chief Con	1 7-16	1½	Ohio Cop	1⅜	1½
Con. Ariz	42	46	Raven	23	24
Davis-Daly	2	2 1-16	R. I. Coal	..	10
FirstNat	1 13-16	1 15-16	South Lake	7	7¼

CHICAGO.

STOCKS.

Sales.		High.	Low.	Last.
200	American Can	41	40⅞	40⅞
150	American Can pf	124	123½	123½
25	Amer. Shipbuilding pf	57	57	57
50	Amer. Tel. & Tel	142¾	142⅝	142¾
30	Booth Fisheries	64⅝	64⅝	64⅝
10	Chi. Pneumatic Tool	53½	53½	53½
315	Chi. Rys., Series 2	21¼	21	21¼
40	Commonwealth Edison	143	143	143
100	Corn Products Ref	16½	16¼	16½
25	*Diamond Match	108¼	108¼	†108¼
50	Hart, Schaf. & Marx pf	98¾	98⅝	98¾
50	Int. Harvester	120¼	120	120¼
25	Illinois Brick	69⅝	69⅝	69⅝
100	People's Gas	115⅞	115⅝	115⅞
10	Quaker Oats pf	109	109	109
165	Sears-Roebuck	215¼	215	215¼
50	Sears-Roebuck pf	124	124	124
18	Swift & Co	107¼	107¼	107¼
325	U. S. Steel	75⅜	75	75
175	Union Carbide	222½	221½	222
85	Western Stone	13½	13	13

BONDS.

Sales.		High.	Low.	Last.
$2,000	City Railway 5s	101⅜	101¼	101⅜
1,000	Com'wealth Edison	101⅛	101⅛	101⅛
2,000	Chi. Railways, B	83⅛	82½	83
1,000	Metropolitan gold 4s	81⅛	81⅛	81⅛
1,000	Metropolitan ext. 4s	78	78	78
10,000	Swift 5s	100⅛	100	100
5,000	Diamond Match 6s	109	109	109
10,000	Chi. Telephone 5s	100⅞	100⅞	100⅞

*Ex div. †Cash.

PHILADELPHIA.

STOCKS.

Sales.		High.	Low.	Last.
5	Alliance Ins. Co	15⅝	15⅝	15⅝
10	Am. Rys. pf	102⅝	102⅝	102⅝
47	Baldwin Locom. pf	107	107	107
58	Brooklyn R. T	92¾	92⅝	92¾
52	Cambria Steel	48⅞	48⅞	48⅞
15	Cent. N. J	76	76	76
70	General Asphalt	29⅞	29⅛	29⅛
20	Harwood Electric	29	28½	28½
46	Ins. Co. of N. A	21⅞	21⅝	21⅝
23	Lehigh Nav. ctfs	92⅞	92⅞	92⅞
25	Lehigh Valley Tran	15½	15⅜	15⅜
458	Penn. R. R	61⅞	61 9-16	61 9-16
5	Penn. Salt	105⅝	105⅝	105⅝
126	Philadelphia Co. pf	44	44	44
1,310	Philadelphia Elec	23½	23⅜	23⅜
1,055	Phila. R. T. stock	28¼	27⅞	28¼
2,620	Phila. R. T. ctfs	28⅞	27⅞	28⅛
300	Reading	85 11-16	85 9-16	85 11-16
275	Tonopah Belmont	8½	8 7-16	8½
105	Tonopah Mining	6 7-16	6⅝	6 7-16
1,015	Union Traction	52	51¾	52
235	United Gas Imp	90⅞	90¼	90⅛
1,820	U. S. Steel ex div	74	73⅝	73⅞
240	U. S. Steel, cash	75	75	75
5	Warwick Iron & S	10¼	10¼	10¼
100	Wash., Va. Ry. pf	77½	77½	77½

BONDS.

Sales.		High.	Low.	Last.
$3,000	Atlantic City Gas 5s	87¾	87½	87¾
7,000	Baldwin Locom. 5s	102⅝	102⅝	102⅝
4,000	Elec. & Peo. 4s	85	85	85
5,000	Keystone Tel. 1st 5s	86¼	86¼	86¼
1,000	L. V. gen. 4s, coupon	96¼	96¼	96¼
12,000	Phila. Elec. 4s	81¼	81	81¼
1,000	Phila. Elec. gold 5s	103⅞	103⅞	103⅞
2,000	Reading gen. 4s	96⅜	96⅜	96⅜
1,000	United Ry. 4s	75	75	75
1,000	Welsbach col. tr. 5s	93¾	93⅝	93¾

MINING STOCK QUOTATIONS.

SAN FRANCISCO.

Alta	.05	Justice	.02
Alpha Con	.04	Kentucky Con	.03
Andes	.05	Mexican	1.80
Belcher	.25	Occidental Con	.71
Best & Belcher	.05	Ophir	.40
Bullion	.02	Overman	.40
Caledonia	.76	Potosi	.02
Chollar	2.40	Savage	.08
Con. Cal. & Va	.40	Sag Belcher	.06
Con. Imperial	.02	Sierra Nevada	.34
Crown Point	.45	Union Con	.31
Gould & Curry	.10	Utah Con	.02
Hale & Norcross	.10	Yellow Jacket	.20
Julia	.03		

TONOPAH.

Belmont	8.40	Comb. Fraction	.07
Jim Butler	.56	Diamondf'd D	.04
McNamara	.18	Diamondf'd B. B	.03
Midway	.30	Florence	.65
Montana	2.00	Goldf'd Con. M	1.82½
North Star	.25	Goldfield Merger	.25
Rescue Eula	.12	Great Bend	.01
Tonopah Exten	2.32½	Jumbo Exten	.20
Tonopah Merger	.71	Lone Star	.02
West End	1.32½	Red Hills	.01
GOLDFIELD.		Sandstorm Kend	.01
Adams	.01	Silver Pick	.05
Atlanta	.12	Vernal	.01
Booth	.05	Nevada Hills	1.20
C. O. D	.06	**MANHATTAN.**	
		El Paso	.630 .631

COLORADO.

	Bid.	Asked.		Bid.	Asked.
Dr. Jackpot	6¾	6⅞	Jackpot	5¾	6½
Elkton	65	65½	McKinney	76¾	79
El Paso	630	631	Old Gold	3	4
Findlay	1½	6½	Portland	105½	107
Gold Dollar	15½	15¾	Vindicator	88	90
Isabella	19½	20¼	Raven B. H	8	8½

BOURSES OF EUROPE

London Market Dull—Prices Higher in Berlin—Paris Stocks Heavy.

Special Cable to THE NEW YORK TIMES.

LONDON, Saturday, Nov. 30.—The Times says in its City article to-day:

"The money market seemed quite easy yesterday morning, but early in the afternoon hardened again, and small business in loans was done by the Bank. Discount rates gave way all around.

"The Bank received £200,000 in sovereigns from Germany, as well as a fair amount of bar gold. A large amount of India bills were paid to-day.

"On the Stock Exchange there were one or two features of interest in an otherwise dull day. Most markets were extremely idle. As a rule price movements were unimportant. The carry-over in consols disclosed the fact that there was a bigger bear account than was supposed, and the rate ran off very quickly.

"Peruvian Corporation preference stock fell rather sharply on the results of the past year's trading not meeting market expectations.

"Wall Street was very slow in resuming business after Thursday's holiday, and the Bourses did very little.

"The usual Friday realizations kept the home railway market dull, and at the mining end of the house, apart from some erratic movements in Rio Tinto shares, there were no features of interest."

PARIS, Nov. 29.—Prices closed heavy on the Bourse to-day.

Three per cent. rentes, 89 francs 70 centimes for the account.

BERLIN, Nov. 29.—Prices closed moderately higher on the Börse to-day.

LONDON CLOSING QUOTATIONS.

	London.	N. Y. Equiv.	N. Y. Close.	Net Ch'ge.
Consols, money	75 5-16	..	..	+3-16
Consols, account	75 9-16	..	..	Jan. acct.
Anaconda	8¾	43⅛	43	+ ⅛
Atchison	110⅝	107⅝	107½	+ ⅛
Canadian Pacific	272ex	266⅛	265⅛	+ 1¼
St. Paul	117½	114½	114¼	− ⅝
Erie	35⅛	34¼	..	..
Erie 1st pf	52½	51	50⅞	+ ⅛
Illinois Central	132	128¼	..	..
Louis. & Nash	149½	145	144	+ 1
N. Y. Central	117½	114¼	..	..
Pennsylvania	63½	123½	123¼	..
Reading	88¼	171¼	171	+ ¼
Southern Pacific	112¾ex	110	110⅝	+ ⅜
Union Pacific	175¾ex	173	172⅛	+ ⅝
U. S. Steel	76½ex	75¼	74⅞	+ ⅝
U. S. Steel pf	114¾	111⅝	111⅝	+ ¼

Exchange 4.85.

FOREIGN PUBLIC SECURITIES.

	Bid.	Asked.
German Government 3½s	87¾	88¼
German Government 3s	77¾	78¼
Prussian consol 4s	99¾	100¼
Bavarian Government 4s	99¼	100¼
Saxony Government 3s	78	79
Hamburg Government 3s	77¾	79
City of Berlin 4s	98¾	99¼
City of Cologne 4s	99⅝	100⅛
City of Munich 4s	97¼	98¾
City of Frankfurt 3½s	89¼	90¼
City of Vienna 4s	84¾	86¼
French rente 3s	89¾	90¼
Russian Government 4s	88½	90
British consol 2½s	75	75¾
Mexican Government gold 5s	97	100

WORLD'S TRADE RECORD.

Reaches $35,000,000,000 for 1912—Our Monthly Increase $18,000,000.

WASHINGTON, Nov. 29.—In the present year the world's international business will reach the enormous total of $35,000,000,000, according to a report issued to-day by the Bureau of Foreign and Domestic Commerce. The estimate is made on official returns of exports and imports from virtually every commercial country in the world. Nearly every nation reported a greater exchange of commodities than ever before had been known.

The new figure will establish a record, for it is $4,000,000,000 greater than the trade in 1910, and more than double that done in 1890, twenty-two years ago. Seventy leading countries furnished their figures to the Government statisticians. Only Argentina and Russia reported decreases, the trade of both falling off sharply.

The United States so far has shown a monthly increase of $18,000,000 over 1911. Haiti, Honduras, Canada, and Santo Domingo do most of their shopping in the United States, according to the report, while China, India, certain of the Balkan States, and Turkey look elsewhere for their purchases.

The balance of trade (that is, difference of goods sold over those imported,) still remains strongly with American manufacturers and producers, the figures showing that they enjoyed a balance on the right side of the ledger of approximately $16,000,000.

To Build Railroad in Argentina.

J. G. White & Co., Incorporated, received yesterday advices of the award to their London associates, J. G. White & Co., Limited, of railroad construction work in the Aregentine amounting to about $4,000,000. The contract is based on cost plus a fee. The railroad to be constructed will connect the system between Brazil and the Aregentine Republic.

SHORT TERM NOTES.

Name.	—Maturity.—		Bid.	Asked.	Yield.
Amal. Copper 5	Apr.,	1913	99⅝	99⅞	5.37
Am. Loco 5	Oct.,	1913	99⅞	100	5.00
Am. Loco 5	Oct.,	1914	99¾	100	5.00
Ann Arbor 5	May,	1913	97⅝	98⅝	7.25
Balt. & Ohio 4½	June,	1913	99⅝	99⅞	5.25
B. R. T 5	July,	1918	98⅛	98⅝	5.65
Ches. & Ohio 4½	June,	1914	98¾	98⅞	5.55
Chi. & Alton 5	Mar. 15,'13		98¾	99¼	6.50
Chi. El. Rys 5	July,	1914	97¼	97⅞	6.30
Cin., H. & D 4	July,	1913	99	99½	5.40
Erie R. R 6	Apr., 8,'14		99⅞	100¼	5.90
Erie R. R 5	Oct.,	1914	99	99½	5.40
Erie R. R 5	Apr.,	1915	97⅝	98¼	5.80
Gen. Motor 6	Oct.,	1915	99	99⅝	6.15
Gen. Rubber 4½	July,	1915	96⅝	96⅞	5.85
Hocking Val 4½	Nov.,	1913	99⅜	99⅝	5.00
Hudson Cos 6	Feb.,	1913	98⅞	99⅛	10.50
Ill. Cen. R. R 4½	July,	1914	99¼	99¾	4.80
I. & Gt. N. Ry 5	Aug.,	1914	97¾	98	6.20
Int. Harv 5	Feb. 15,'15		99¼	99¾	5.10
K. C. Ry. & L 5	May,	1913	89	92	18.00
K. C. Ry. & L 6	Sep.,	1912	88	91	..
Lack. Steel 5	Mar.,	1915	94¾	95¼	7.30
Maine Cent 4	Mar. 15,'13		99¾	99⅞	5.00
Met. St. Ry. of Kan. City 5	May,	1913	94	96¼	11.00
Mex. M. Com 4½	Sep.,	1913	97	98¼	6.65
Mich. Cent 4	Mar.,	1913	99¾	99⅞	5.00
Minn. & S. L 5	Feb.,	1913	96¼	97¼	21.00
M., K. & T 5	May,	1913	99⅜	99⅝	6.10
Mo. Pac. Ry 5	June,	1914	96⅜	97¼	7.35
Mont. T. & P 6	Apr.,	1915	99¾	100¼	5.90
N. Rys. of M 4½	June,	1913	97⅝	98⅝	7.00
N. Y. Cent 4½	Mar.,	1914	99⅜	99⅝	5.90
N. Y. Cent 4½	May,	1915	98⅝	99⅛	4.90
N. Y., N. H. & H 5	Dec.,	1913	99⅝	99⅞	5.25
Pac. T. & T 5	Jan. 5,'13		99⅞	100	5.00
St. L. & S. F 5	June,	1913	98⅞	99¼	6.25
St. L. & S. F 6	Sep.,	1913	98⅞	99¼	6.12
Southern Ry 5	Feb.,	1913	99⅞	100	5.00
Sulzb. & Sons 6	June,	1916	99⅝	99⅞	6.15
U. S. S. R. M 5	Aug.,	1914	98	99¼	5.30
Utah Co 6	Apr.,	1917	99⅞	99⅝	5.90
West. E. & M 5	July,	1913	99	100	5.00
West. E. & M 6	Aug.,	1913	100⅛	100⅜	5.25
Western Md 5	July,	1915	98	98⅞	5.62

PITTSBURGH.

STOCKS.

Sales.		High.	Low.	Last.
20	Am. Sewer Pipe	12⅝	12⅝	12⅝
25	Caney River Gas	36½	36½	36½
50	Crucible Steel	16⅝	16⅝	16⅝
1,000	Interior Mining	6c	6c	6c
45	Ind. Brewing pf	32½	32½	32½
230	Mfrs' H. & L	47¾	47¼	47¼
35	Nat. Fireproof	7½	7¼	7½
260	Nat. Fireproof pf	30½	30¼	30½
20	Ohio Fuel Supply	45	45	45
66	Ohio Fuel Supply	15¼	15¼	15¼
100	Pure Oil	15½	15¼	15¼
100	Tonopah Ext	2.45	2.45	2.45
100	Union Switch & S	133¼	133	133
85	West. Machine	32	32	32
10	West. Air Brake	140	140	140
20	West. Electric	41¾	41½	41¾

5½–6% and Convertibility
It is, and always has been, our custom to repurchase 5½-6% First Mortgage Bonds from our clients, upon request, at par and accrued interest, less a net handling charge of 1%.
Call or write for interesting, detailed information regarding these exceptionally attractive offerings.
S. W. STRAUS & Co.
Incorporated. Estab. 1882
30 Years Without a Dollar Loss
Straus Building, CHICAGO
One Wall Street, NEW YORK
Telephone Rector 4696

Bank Stocks
Wanted
25 Astor Trust Co.
10 Aetna National Bank
20 Bond & Mortgage
10 Bank of New York
10 Bank of America
10 Coal & Iron Nat'l Bank
3 Central Trust
10 Equitable Trust Co.
10 National Reserve Bank
10 Title Guarantee & Trust
For Sale
10 American Exchange
25 Bankers Trust Co.
10 Broadway Trust
10 Chelsea Exchange Nat'l Bank
10 Chemical National Bank
10 Farmers Loan & Trust Co.
10 Fourth National Bank
10 Merchants National Bank
25 New York Trust
50 National Bank of Commerce
Gilbert Eliott & Co.
37 Wall St., N. Y. Tel. Hanover 6110

Before Buying or Selling Securities *Always* Consult
Moody's Manual
The Efficient Investment Service used by the largest Banking Institutions in the World.
Costs but $15.00.
The only Manual with a supplement that brings you each month all current changes. Brochure on request.
Moody Manual Co., 33 Broadway, N. Y.

We Specialize in
Units and Odd Lots of
Tobacco Prod. Corp. Tobacco Stocks
Am. Mach. & Fdy. United Cigar Stores
El Paso Cons. U. S. Motors
Marconi Stocks Wireless Liq. Co.
Standard Oil Stocks Gen. Petroleum
Brown Shoe Company
L. P. Cartier
30 Broad St. Telephone 6746-50 Broad

Founded 1873
Tobey & Kirk
For Sale:
$10,000
HAVANA TOBACCO 5s
TOBEY & KIRK
25 Broad Street, New York
'Phones: 4294-5-6-7-8-9 Broad.

STANDARD OIL
NEW TELEPHONE NUMBERS
BROAD 4860 4861 4862 4863 4864
CARL H. PFORZHEIMER
Phones, 4860-1-2-3-4 Broad. 25 Broad St., N.Y.

Weyman Bruton Common
Richmond Light & Railroad
Knickerbocker Ice Common
Buff., Roch. & Pitts. Cons. 4½s
Hanson & Didrichsen
Tel. John 3626. 34 Pine St.

Autosales Gum & Chocolate Securities
DuPont Powder Com. & Pfd. Stock
Eastern Steel Com. & 1st. Pfd. Stock
International Nickel Com. & Pfd. Stock
U. S. Metal Products Com. & Pfd. Stock
Weyman-Bruton Com. Stock
J. K. Rice, Jr. & Co.
Phone 7460 to 7468 Hanover. 33 Wall St., N. Y.

Public Utility Securities Yielding Over 5%
Circular on Request
Meikleham & Dinsmore
Engineers and Bankers
437 Chestnut St., Philadelphia. 25 Broad St., New York. 60 State St., Boston

UNITED STATES OF MEXICO
4% Gold Debt of 1904.
Coupons due December 1, 1912, of the above bonds will be paid on presentation at our office on and after that date.
SPEYER & CO.
24-26 Pine Street.
New York, November 29, 1912.

ENGINEERS.
H. M. BYLLESBY & COMPANY
INCORPORATED
ENGINEERS
CHICAGO NEW YORK

INVESTORS READ
The Wall Street Journal

NEW YORK STOCK EXCHANGE—Friday, Nov. 29, 1912.

Total sales Nov. 29, 1912.......................... 200,866
From Jan. 1, 1912.......................... 118,846,508
Same period last year.......................... 117,449,712

Closing. Bid.	Ask.	Sales.		First.	High.	Low.	Last.	Net Change.
2⅝	2¾	200	Allis-C. tr. rcts. 2d pd..	2⅝	2⅝	2⅝	2⅝	+ ⅛
8	8⅝	500	A.-C. pf. tr. rcts. 2d pd..	7⅝	8¼	7⅝	8¼	—1⅜
84⅝	84¾	3,600	Amalgamated Copper..	84¾	85	84⅝	84¾	+ ¼
57	57½	200	Am. Agricul. Chem....	57¼	57¼	57	57	+ ⅝
55¼	55⅜	1,300	Am. Beet Sugar........	55	55¼	54¾	54¾	...
135⅝	137⅞	10	Am. B. S. & F. pf. x r..	137⅞	137⅞	137⅞	137⅞	...
40⅞	41	2,350	Am. Can..............	41	41	40¾	41	+ ⅛
123¾	124	1,100	Am. Can pf...........	124	124	123½	123½	— ⅝
59½	59¾	100	Am. Car & Foundry..	59¾	59¾	59¾	59¾	+ ½
118	119	25	Am. Car & Fdry. pf..	119	119	119	119	...
48⅜	49¼	500	Am. Cities...........	48⅝	48⅝	48¼	48⅝	+ ⅝
81	81⅞	100	Am. Cities pf.........	82	82	82	82	—1
57½	58	400	Am. Cotton Oil.......	58	58	57¾	57¾	+ ¼
12½	13½	200	Am. Linseed..........	13	13	13	13	...
46⅛	46⅝	700	Am. Locomotive......	46¼	46¼	46	46⅛	+ ⅜
14	15	200	Am. Malt.............	14⅛	14⅛	14⅛	14⅛	—1
61¼	61⅝	200	Am. Malt pf..........	62	62	62	62	+ ⅞
78⅝	78⅞	1,400	Am. Smelt. & Ref.....	78¾	79	78¾	78⅞	...
120⅝	121	360	Am. Sugar Refining...	120¾	120¾	120⅝	120⅝	+ ⅛
119½	122	100	Am. Sugar Ref. pf....	119½	119½	119½	119½	— ½
142⅛	142⅝	700	Am. Teleph. & Teleg..	142⅝	142⅝	142¼	142¼	— ¼
265	267	200	Am. Tobacco..........	266	266	266	266	—1½
80	81¼	100	Am. Woolen pf........	80⅛	80⅛	80⅛	80⅛	—1⅜
32¼	32¾	100	Am. Writing Paper pf..	32⅞	32⅞	32⅞	32⅞	— ⅝
43	43⅛	700	Anaconda Copper Co..	43	43⅛	43	43	...
107⅛	107⅜	1,520	Atch., Top. & S. F....	107¼	107½	107¼	107¼	...
101⅝	102	100	Atch., Top. & S. F. pf..	102	102	102	102	...
140½	141	2,400	Atlantic Coast Line....	139	141	139	140½	+2
54½	55	600	Baldwin Locomotive...	55¼	55¼	55	55	+ ⅛
106⅛	106½	202	Baltimore & Ohio......	106⅜	106⅜	106⅜	106⅜	...
86½	87½	100	Baltimore & Ohio pf...	87¼	87¼	87¼	87¼	+ ¼
39½	40⅛	600	Bethlehem Steel......	40	40	40	40	...
69½	71	400	Bethlehem Steel pf...	70	70¼	70	70	— ⅛
92½	92¾	1,700	Brooklyn Rapid Tran..	92⅛	93	92⅛	92½	+ ¼
8	8⅜	100	Bruns. Ter. & Ry. Sec..	8¼	8¼	8¼	8¼	+ ¼
27¾	28¾	400	Butterick Co.........	28¼	28¼	28	28	...
62¾	63	2,100	California Petroleum..	62⅜	63	62⅜	62¾	+ ½
90½	90¾	100	California Pet. pf....	90¾	90¾	90¾	90¾	...
266⅜	266¾	2,050	Canadian Pacific......	266¼	266⅞	266¼	266½	+1⅜
..	..	2,800	Can. Pacific rights....	20½	20⅝	20½	20⅝	+ ⅛
101	101⅜	200	Case (J. I.) Co. pf....	101⅜	101⅜	101⅜	101⅜	...
30	30½	500	Central Leather Co....	30	30¾	30	30¼	+ ½
365	370	15	Central R. R. of N. J..	363	363	363	363	...
80⅜	80¾	1,200	Chesapeake & Ohio...	80½	80¾	80½	80⅝	+ ⅛
17½	18	400	Chicago Gt. Western..	18	18	17¾	17¾	— ⅛
34	35	200	Chi. Gt. Western pf..	34½	34½	34⅛	34⅛	+ ⅛
114⅜	114¾	1,300	Chi., Mil. & St. Paul..	114⅝	114¾	114⅜	114½	...
139½	139⅞	150	Chi. & Northwestern..	139½	139½	139½	139½	— ¼
46½	46⅝	2,200	Chino Copper.........	46⅞	46⅞	46½	46½	— ⅛
16¼	16½	1,800	Corn Products Ref....	16⅜	16⅜	16⅛	16¼	— ½
79	80½	300	Corn Products Ref. pf..	79½	79¾	79½	79½	—2
167	168	100	Delaware & Hudson...	167⅝	167⅝	167⅝	167⅝	+1⅝
540	550	100	Del., Lack. & West....	550	550	550	550	+ ⅛
25¾	26¼	1,800	Distillers' Securities...	25¾	26	25½	26	...
34⅛	34¼	400	Erie...................	34¼	34⅜	34¼	34¼	+ ¼
51⅛	51⅜	400	Erie 1st pf............	51⅛	51⅜	51⅛	51⅛	+ ¼
186⅛	186½	3,900	General Electric x d..	186	187¾	185¾	186½	+3¼
77½	79	200	General Motors pf....	79	79	79	79	...
1⅝	1⅞	9,300	Goldfield Consol......	2	2	1¾	1⅞	— ⅛
68⅝	70	300	Goodrich (B. F.) Co...	68⅞	68⅞	68¾	68¾	— ¼
137¾	138	100	Great Northern pf....	137¾	137¾	137¾	137¾	+ ⅛
45	46	100	Gt. N. certs. ore prop..	45	45	45	45	— ½
55⅛	55½	100	Guggenheim Explor...	55¼	55¼	55¼	55¼	...
127	128	181	Illinois Central.......	127¾	127¾	127¾	127¾	— ¼
19¾	19⅞	2,200	Inspiration Con. Cop..	20	20	19⅞	19⅞	— ⅛
19½	19⅝	1,050	Inter.-Met. v. tr. cfs..	19⅝	19¾	19½	19⅝	...
64¾	65	5,800	Inter.-Met. pf........	65¼	65⅝	64¾	64¾	— ⅝
119	120½	100	Int. Harvester........	120¼	120¼	120¼	120¼	— ⅛
12¾	13	1,900	Int. Paper............	13⅛	13⅛	13	13	+ ¼
50⅝	51	600	Int. Paper pf..........	51½	51½	51	51	—1½
24½	25¼	200	Int. Steam Pump.....	25	25	24⅝	24⅝	—1⅜
78⅛	79½	15	Int. Steam Pump pf...	79⅝	79⅝	79⅝	79⅝	...
27¾	28⅜	100	Kansas City South...	28⅜	28⅜	28⅜	28⅜	+ ⅜
49½	50	100	Lackawanna Steel....	50	50	50	50	+ ½
35	38	100	Lake Erie & West. pf..	35½	35½	35½	35½	+ ½
174	174½	1,200	Lehigh Valley........	174⅜	174¾	174⅜	174¾	+ ¾
104¼	105¼	100	Loose-Wiles B. 1st pf..	104⅜	104⅜	104⅜	104⅜	— ⅜
90½	91½	100	Loose-Wiles B. 2d pf..	90⅞	90⅞	90⅞	90⅞	+ ⅛
145¼	146¼	600	Louisville & Nash.....	144¾	145¾	144¾	145¾	+1¾
67½	68	100	Mackay Cos. pf.......	68	68	68	68	+ ½
80½	82	100	May Dept. Stores....	81	81	81	81	+ ¼
5	5¼	100	Mercantile Marine....	5	5	5	5	...
83½	84½	1,600	Mexican Petroleum...	84	84¾	84	84	+ ½
27⅞	27⅞	4,300	Miami Copper........	28⅛	28⅛	27⅝	27¾	+ ¾
141⅛	142½	200	M., St. P. & S. S. M..	141⅝	141⅝	141⅝	141⅝	+ ⅜
28¾	28¾	300	Mo., Kan. & Texas....	28½	28¾	28½	28¾	+ ⅛
43	43¼	1,470	Missouri Pacific......	43½	43¾	43	43⅛	...
28	28½	2,400	Nat. Rys. of M. 2d pf..	27¼	28	27¼	28	+ ½
22⅞	23	1,000	Nev. Consol. Copper..	23	23	22⅞	22⅞	...
114	114½	400	New York Central....	114	114⅝	114	114½	+ ¼
133	134	160	N. Y., N. H. & Hart..	133¼	133¼	133¼	133¼	+ ¼
114½	115	268	Norfolk & W., ex div..	114⅝	114¾	114⅝	114¾	+ ½
78	78¾	100	No. O. Tr. & L., ex d..	78¾	78¾	78¾	78¾	+2½
123⅝	124	1,150	Northern Pacific.....	123⅞	124	123¾	123¾	+ ⅜
2⅞	3	1,400	Ontario Mining.......	3	3	3	3	+ ⅛
34½	35	300	Pacific Mail..........	35	35	34¾	34¾	+ ¼
123	123⅛	1,760	Pennsylvania R. R....	123	123¼	123	123	— ¼
115½	116	100	People's Gas, Chi....	115⅞	115⅞	115⅞	115⅞	+ ⅜
23¼	23½	200	Pittsburgh Coal......	23¼	23¼	23¼	23¼	+ ¼
92½	92¾	200	Pittsburgh Coal pf....	92½	93	92½	93	+ ¾
163¾	164½	300	Pullman Company....	165	165	164	164	— ⅜
6	9	100	Quicksilver pf........	6⅛	6⅛	6⅛	6⅛	— ⅛
21¾	22	700	Ray Consol. Copper...	22	22	21⅞	21⅞	— ⅛
171⅝	171¾	30,700	Reading..............	171⅞	171¾	171	171⅝	+ ⅝
89½	90¼	100	Reading 1st pf.......	90¼	90¼	90¼	90¼	+1¼
94	94½	1,100	Reading 2d pf........	94¼	94¼	94	94	—1
27¾	28	200	Rep. Iron & Steel.....	28	28	28	28	+ ¾
25	25⅛	1,600	Rock Island Co........	25¼	25¼	25	25¼	+ ⅝
47⅞	48¼	620	Rock Island Co. pf....	47½	48⅛	47½	48	
18¼	19¼	500	St. Louis & San Fran..	18¾	19⅝	18¾	19⅝	+ ¾
30¾	31½	200	St. L. & S. F. 2d pf...	31	31¼	31	31¼	+ ¾
38⅜	39	200	St. Louis Southwest'n..	38⅝	38⅝	38⅝	38⅝	— ½
48½	49⅛	800	Seaboard Air Line pf..	49	49⅛	49	49⅛	+ ⅛
215	216	400	Sears, Roebuck & Co..	214⅛	215½	214⅛	215½	
95	100	200	Sloss-Shef. S. & Iron..	96	96	96	96	+2
111	111¼	1,900	Southern Pacific.....	111	111½	111	111⅛	+ ⅛
29⅛	29⅜	400	Southern R'way ext....	29⅛	29¼	29⅛	29¼	+ ¼
81	81½	100	South. R'way pf., ext..	81½	81½	81½	81½	...
30⅝	30⅞	100	Standard Milling......	30¾	30¾	30¾	30¾	+ ⅝
63⅝	64¼	145	Standard Milling pf...	63⅝	63⅝	63⅝	63⅝	+ ⅝
41½	43	100	Studebaker Co........	41¼	41¼	41¼	41¼	+ ¼
41⅛	41½	1,300	Tennessee Copper....	40¾	41⅞	40¾	41⅝	+ ⅞
38	38½	100	Third Avenue.........	38	38	38	38	+ ½
3½	4	100	Tol. R'way & Light...	4	4	4	4	...
12	13½	100	Tol., St. L. & West...	13¼	13¼	13¼	13¼	+ ¼
31	32½	100	Tol., St. L. & W. pf...	31⅝	31⅝	31⅝	31⅝	+ ⅛
7¾	8	800	Union Bag & Paper...	8¼	8¼	7¾	7¾	— ⅜
45	47½	825	Union B. & Paper pf..	49¼	49¼	45½	45½	—4½
173	173⅛	13,500	Union Pacific........	172¾	173⅜	172½	173⅛	+1
89¾	90½	15	Union Pacific pf.....	89½	89½	89½	89½	...
54	55	100	United Cigar Mfrs....	53¾	53¾	53¾	53¾	— ⅜
103⅝	104⅛	100	United Dry Goods pf..	104½	104½	104½	104½	+ ⅛
64	65	300	United Rys. Inv. pf...	64¾	64¾	64¾	64¾	— ⅞
64⅜	64½	18,200	U. S. Rubber.........	61¼	64½	61¼	64½	+4
108¾	109¼	700	U. S. Rubber 1st pf..	108¾	109¼	108¾	108¾	...
80	80¼	900	U. S. Rubber 2d pf...	80	80¼	80	80⅜	+ ⅜
75	75⅛	24,300	U. S. Steel...........	75	75¼	74⅞	75	+ ¼
111½	111⅞	300	U. S. Steel pf........	111⅜	111⅞	111⅜	111⅞	+ ¾
63	63¼	1,525	Utah Copper.........	63¼	63½	63⅛	63¼	+ ¾
46¼	46¾	200	Va.-Caro. Chemical...	46¼	46¼	46¼	46¼	— ½
52¾	53¼	1,200	Western Maryland...	53	53	52	52¼	— ¾
76	78	100	Western Maryland pf..	77	77	77	77	— ½
78½	79¼	1,700	Western Union Tel....	78½	79¼	78	78¼	— ⅞
83	83¼	7,600	Westinghouse E. & M..	81½	83⅞	81½	82⅞	+1⅜
8½	9	100	Wheel. & Lake Erie...	9	9	9	9	— ⅜
14½	15¼	700	Wheel. & L. E. 2d pf..	14	14¼	14	14¼	— ¾
113	113¼	500	Woolworth Co., ex d..	114	114	113¼	113¼	+ ¾

BONDS ON STOCK EXCHANGE.

Total sales Nov. 29, 1912.......................... $1,249,000
From Jan. 1, 1912.......................... 629,380,000
Same period last year.......................... 798,178,600

U S 3s, registered
500..........102¾
500..........102½
500..........102½
500..........102½
500..........102½
500..........102½
U S of Mexico 4s
1,000.......... 90
Jap Gov 4½s, str ln, 2d Series
4,000.......... 89½
Rep of Cuba 5s
5,000..........102
N Y City 3½s, 1954
2,000.......... 84½
4s, 1957
1,000.......... 96¾
1,000.......... 97
4s, 1959
2,000.......... 96¾
10,000.......... 96½
N Y City 4¼s
1,000..........100¼
4½s, 1957, new
5,000..........104¼
Am Ag Ch conv 5s
4,000..........101½
Am Hide & L 6s
1,000..........101
Am T & T col 4s
10,000.......... 89½
Am Wr Paper 5s
3,000.......... 89½
Armour & Co 4½s
3,000.......... 91¼
5,000.......... 91
A, T & S F gen 4s
2,000.......... 96¾
2,000.......... 96¾
500.......... 96¾
5,000.......... 96¾
conv 4s, 1955
2,000s20f..........107
conv 4s, 1960
25,000..........104⅝
1,000..........104½
6,000..........104⅝
14,000..........104½
conv 5s
9,000..........107⅝
Atl Coast Line 4s
8,000.......... 95⅝
1,000.......... 95½
Lou & N col 4s
1,000.......... 91⅝
9,000.......... 91⅞
Balt & O gold 4s
2,000.......... 97¼
2,000.......... 97
S W Div 3½s
500.......... 89
Beech Creek 4s
1,000.......... 99¼
Beth Steel 5s
1,000.......... 96
1st & ref mtg 5s
11,000.......... 87
5,000.......... 87⅝
10,000.......... 87¼
B R T gold 5s
2,000..........103⅝
ref conv 4s
10,000.......... 92
1,000.......... 92¼
9,000.......... 92⅛
5,000.......... 92⅛
16,000.......... 92⅛
2,000.......... 92⅛
2,000.......... 92⅛
5,000.......... 92⅛
Bklyn Un Gas 5s
1,000..........106⅝
Cal Gas & Elec 5s
2,000.......... 95
Canada So 1st 6s
39,000..........100⅛
5,000..........100¼
C of Ga Ry con 5s
5,000..........103
Cent Leather 5s
1,000.......... 95
Cent Pac gtd 3½s
1,000.......... 90⅝

Ches & O fund 5s
2,000..........100
conv 4½s
1,000.......... 92⅝
12,000.......... 92¾
C, B & Q gen 4s
1,000.......... 94½
joint 4s
14,000.......... 95½
12,000.......... 95⅜
registered
15,000.......... 95¼
Ill Div 3½s
2,000.......... 85¼
Chi, I & L ref 6s
1,000..........124¼
Chi, Mil & St P 4s, 1934
1,000.......... 90¾
4,000.......... 90⅝
conv 4½s, sub rcts, full paid
12,000..........106⅝
2,000..........106½
10,000..........106⅝
C & M Riv 5s
2,000..........106¼
Chi & N W con 7s
5,000..........105¼
gen 4s
1,000.......... 97⅝
gen 3½s
5,000.......... 84¼
C, R I & P gen 4s
2,000.......... 94
Chi, Rock Isl & P Ry ref 4s
7,000.......... 86⅞
C, R I & P R R 4s
1,000.......... 66⅞
9,000.......... 66¾
2,000.......... 66⅝
4,000.......... 66¾
3,000.......... 66⅝
31,000.......... 66½
Chi, Rock Isl & P Ry deb 5s
5,000.......... 89¼
Chi, St P, M & O deb 5s
1,000..........102¼
Colo Industrial 5s
1,000 c.......... 83½
1,000.......... 83
Col Mid 1st 4s
20,000.......... 40
Col & South'n ref & ext 4½s
1,000.......... 93½
Den & R G con 4s
1,000.......... 86¾
Du P de Nem P 4½s
6,000.......... 89
10,000.......... 89¼
East Tenn, Va & Ga con 5s
4,000..........109⅝
Gen Electric 3½s
5,000.......... 80
Gen Elec deb 5s, temp rcts, full paid
5,000..........103¼
Hock Val 1st 4½s
1,000..........100½
H & Tex C gen 4s
1,000.......... 93½
5,000.......... 93½
4,000.......... 93¼
Indiana Steel 5s
27,000..........100⅝
Insp Con Cop 6s, sub rcts, 2d pd
2,000..........110
Inter-Met 4½s
15,000.......... 80⅝
8,000.......... 80¾
1,000.......... 80⅞
Int & Gt Nor 6s
1,000..........107
Iowa Cent ref 4s
1,000.......... 60½
Kan City So 5s
10,000.......... 98
1,000.......... 97⅞

Kan & H C & C 5s
10,000.......... 97⅝
K C, Ft S & M 4s
2,000.......... 77½
Kan City Term 4s
1,000.......... 96⅝
Lack Steel 5s, 1915
4,000.......... 95
Lack Steel 5s, 1923
1,000.......... 96
L S & M So 4s, 1928
1,000.......... 92⅞
1,000.......... 92⅝
1931
6,000.......... 92⅝
5,000.......... 92⅞
20,000.......... 93
Liggett & M 7s, temp bonds
2,000.......... 20⅛
Liggett & M 5s
3,000.......... 96⅝
Man Con 4s, tax exempt
2,000.......... 93¾
Milw & N W 1st con 6s
2,000..........100⅝
Minn & St L 1st & ref 4s
5,000.......... 64
Mo, K & T 1st 4s
3,000.......... 94½
Mo Pac 1st con 6s
2,000..........105¾
Mo Pac 5s, 1911
1,000.......... 99⅝
Mo Pac 5s, 1920
3,000.......... 97½
2,000.......... 97⅝
Mo Pac conv 5s
2,000.......... 86¼
Mo Pacific 4s
1,000.......... 71
Nassau Electric R R 4s
1,000.......... 79¼
Nat Tube 5s
5,000.......... 99½
New Orleans, Mob & Chi 5s
2,000.......... 87⅞
N Y Central gen 3½s
10,000.......... 86
N Y, Lack & Wn 1st 6s
1,000..........111½
N Y, N H & H cv deb 6s
1,000..........126
N Y Rys ref 4s
3,000.......... 77½
5,000.......... 77
adj 5s
5,000.......... 54¼
1,000.......... 54⅝
N Y Tel 4½s
3,000.......... 97¾
N Y, Westchester & Boston 4½s
5,000.......... 98⅝
11,000.......... 98¼
Norf & Westn con 4s
2,000.......... 97
Norf & Westn, P, C & C 4s
3,000.......... 89⅞
North Pac 4s
2,000.......... 98
6,000.......... 98¼
North Pac 3s
1,000.......... 68¼
4,000.......... 68⅜
6,000s20f.......... 68⅛
Ohio River R R 1st 5s
2,000..........108⅜
Oregon Short Line gtd refg 4s
4,000.......... 91⅞
2,000.......... 91⅝
9,000.......... 91½
Pac Tel & T 5s
5,000 c.......... 99⅝
1,000.......... 99⅛

Ore R & N con 4s
1,000.......... 92⅞
Oregon-Wash R R & Nav 1st & ref 4s
26,000.......... 93
Penn conv 3½s
38,000.......... 96¼
16,000.......... 96⅜
Penn gtd 4½s
3,000..........102¾
Penn 4s, 1948
13,000..........102
Penn Co gtd gold 4s
1,000.......... 96½
Phila Co conv 5s, 1922
5,000.......... 98
25,000.......... 97¾
5,000.......... 98
P. Lor Co 7s temp bonds
1,000..........121
Pocahontas Con C sink fund 5s
2,000.......... 88
Pub Serv Corp s f 5s
1,000.......... 92
Reading gen 4s
5,000.......... 96⅝
Rep I & S s f 5s, 1940
6,000.......... 91⅞
St L, Ir Mt & So unify & ref 4s
2,000.......... 81½
St L & S F R R gen 5s
1,000.......... 83¼
ref 4s
12,000.......... 76¼
St L S W 1st 4s
1,000.......... 89¾
con 4s
37,000.......... 80⅝
2d inc 4s
5,000.......... 80
Seaboard Air Line adjustment 5s
1,000.......... 76⅝
So Bell Tel & Tel 1st 5s
6,000.......... 98⅛
So Pac conv 4s
35,000.......... 93⅝
So Pac 1st ref 4s
4,000.......... 93⅝
4,000.......... 94
So Ry 1st 5s
3,000..........106⅝
2,000..........106
So Ry gen 4s
2,000.......... 78
3,000.......... 77⅝
Texas Co conv 6s
10,000..........100
3,000..........100¼
Tex & P 1st 5s
5,000..........107⅛
1,000..........107
Third Av ref 4s
3,000.......... 81½
Third Av adj 5s
5,000.......... 73⅝
5,000.......... 74⅛
Tol, St L & Wn 4s
1,000.......... 58⅝
Un Pac 1st 4s
14,000.......... 99⅝
Un Pac conv 4s
13,000..........102
United Railroads of San Fran 4s
8,000.......... 69
1,000.......... 68¾
12,000.......... 68½
1,000.......... 68⅝
U S Rubber 6s
3,000..........103⅜
U S Steel Corp s f 5s
5,000..........101⅜
3,000..........101⅛
99,000..........101⅛
registered
500..........101⅜

Va-Car Chem 5s
1,000.......... 97¾
Wabash 1st 5s
1,000..........105⅜
Wabash 2d 5s
8,000.......... 99
Wabash R R ref & ext 4s, Equit Trust Co ctfs of dep sta
5,000.......... 63
Wab, Pitts T 1st, Cent Tr ctfs
5,000.......... 29
Westingh E & M 1st cv s f 5s
5,000.......... 93

BID AND ASKED QUOTATIONS.

Closing quotations for Government bonds:

	Bid.	Asked.		Bid.	Asked.
2s, r, 1930..	100⅞	101¼	Pan 2s, r, 1938	100⅞	101¼
2s, c, 1930..	100⅞	101⅜	Pan 3s, r, 1961	101¾	102¼
3s, r, 1918..	102½	103	Pan 3s, c, 1961	101¾	102¼
3s, c, 1918..	102½	103	D C 3-65s.....	..	106½
4s, r, 1925..	113¾	114¼			
4s, c, 1925..	113¾	114¼			
Pan 2s, r, 1936	100⅞	101¼			

Closing quotations for stocks in which there were no transactions:

	Bid.	Asked.
Adams Exp.	159½	168
Alb & Susq..	280	..
Alle & W..	134	..
Allis-Chalm.	..	¼
Do pf.....	2	10
Am Ag Ch pf.	99	100
Am B S pf.	..	91
A B S & F.	97	101
Am Coal..	70	95
Am C O pf.	96	100
Am Coal P.	92	95
Do pf....	109¼	114
Am Exp, ex div....	172	180
Am H & L.	5	5½
Do pf.....	27½	30
Am Ice Sec.	18⅝	19⅞
Am Lin pf..	34	35
Am Loc pf..	107¼	107½
Am S pf, B.	85¾	86
Am S & Ref pf.	106	107
Am Snuff...	190	195
Do pf, n..	104	105
Am St Fds.	37½	38
Am T & C, ex div....	67⅝	69¼
A Tob pf, n.	104	105
Am Woolen.	21½	23½
A W W pf.	97½	97⅞
Ann Arbor..	15	30
Do pf..	50	80
Assets Real.	120⅛	124
Assoc Oil..	44	43¼
Bald L pf.	106¼	107
Batopilas M.	1⅝	1⅞
B Un Gas..	143½	146
B, R & P..	115	119½
Do pf.....	125	140
Canada So..	65	69
Cent L pf..	96¼	98
C & S A T.	112	115
Chi & Alt...	18	20
Do pf.....	20	40
C, B & Q..	209	..
Chi, I & L pf.	50	80
C, M & St Paul pf....	141	143
Chi & N W pf.	181	190
Chi, St P, M & Om..	125	135
Do pf.....	150	160
Chi Un Tr ctfs sta...	1	1¼
Do pf.....	3¼	4
Cin, S & C pf.	135	..
C, C, C & St L.....	51½	55
Do pf.....	96	98¾
Cleve & P..	167	..
Do spec....	96	..
Col F & I..	35¼	35½
Do pf.....	..	155
Col & So...	38	40
Do 1st pf.	71	75
Do 2d pf.	66½	70
Consol Gas.	142½	143
Crex Carpet, ex div....	80	88
Cub-Am S..	27	40
Do pf.....	..	92
Dn & R G.	21¼	21¾
Do pf.....	39⅝	39¾
D M & Ft D....	4	10
Det, H & S W.....	93½	99
Det & M...	105	..
Do pf.....	100	..
Det Un Ry..	71¼	76
D, S S & A.	8	9¼
Do pf.....	15¼	17½
Du P de N Pow pf....	99	100¼
Erie 2d pf.	42	43½
F M & S...	14	18
Do pf.....	43	45½
Gen Chem..	189	210
Do pf.....	109	115
Gen Motors.	36	38½
G & S Tel..	118	..
G'drich pf..	106	107
Granby Con.	65	..
G.W.Helme.	186	190
Do pf.....	108	120
Hav Elec...	86½	86¾
Do pf.....	96	97
Hock Val...	..	150
Homestake..	98½	101
Ill C l l..	92	..
Inger-Rand.	105	..
Do pf.....	95	..
Int Agric...	36	38
Do pf.....	92½	95
Int H pf...	114⅛	117
Iowa Cent..	13	14
Do pf.....	28	28½
Jol & Chi..	161	..
Kayser (J.)	91	92
Do 1st pf.	107	109
K C, Ft S & Mem pf.	75	78
K C So pf.	61	62½
K & D M...	7½	8
Do pf.....	48	60
Kresge (SS)	78	82
Do pf.....	102	103½
Lacl G, ex div.....	103½	104½
Do pf, ex div.....	97	101
L E & W.	12¾	15
Lake Shore..	461	..
L-W Bis...	40⅝	41⅞
Lig & M...	211	215
Do pf.....	112	116½

	Bid.	Asked.
Long Island	44½	48
Mackay Cos.	85	86
Do pf.....	67½	68
Mah C R..	700	1,000
Man Elev...	131	133
M D Sts pf.	106	107½
Mer M pf..	19½	20
Mich Cent..	150	190
M & St L.	26⅛	26½
Do pf.....	47	50
M, St P & S S M pf.	148	153
Do l l...	84	87½
Mo, K & T pf.	62	63¼
M & B pf..	70	80
N, C & St L.......	165	190
Nat Bis....	132	133
Do pf.....	122	125
Nat Enam..	19½	20½
Do pf.....	91	93
Nat Lead...	60¾	61¼
Do pf.....	108¼	109½
Nat Rys of M 1st pf..	62	65
N O, M & Chi pf..	15	25
N Y Air B.	81	82
N Y, C & St L......	..	60
Do 1st pf.	102¼	108
Do 2d pf.	82½	90
N Y Dock..	19	..
Do pf.....	32	..
N Y, O & West....	33⅞	34
N Y S Rys.	88	90¼
Norf South.	40	47½
N & W pf..	87	93
North Am..	82¾	83
N W Tel..	118	..
Pabst B pf.	107½	108¼
Pac Coast..	85	100
Do 1st pf.	85	100
Do 2d pf.	85	100
Pac T & T.	48½	49½
Do pf.....	100	101½
Peo & E...	14	18
P Lorillard.	200	204
Do pf.....	116	116⅞
Phelps-D'ge..	215½	..
Phila Co...	100	104
P, C, C & St L....	106¼	107¼
Do pf.....	110	120
P, Ft W & C......	165	..
Pitts St pf.	100	100⅞
P, Y & A pf.	161	..
Pr St Car..	37½	38
Do pf.....	101	101½
Pub S Corp.	115⅞	118
Quicksilver..	4½	5½
R R Sec I C stk ctfs.	..	85⅛
Ry St Spr..	36½	37⅞
Do pf.....	100	102
Rens & Sar.	185½	..
Rep I & S pf.	89	89⅜
R G M Co pf.	100	110
R'ly Co....	97	97½
Do pf.....	102	103
St L & S F 1st pf..	60	60½
St L & S F, C & E I new ctfs..	45	47½
Do pf ctfs.	103	..
St L S W pf.	77¼	78
Seab A L..	20	20½
Sears-R pf..	124	..
S-S S & I..	48½	49
So P R S..	73	79
So Ry, M & Ohio ctfs.	80	82
Studeb pf..	93½	96
Texas Co...	119¼	120
Texas Pac..	23½	25
T P L Tr.	95	100
T, P & W.	15¼	..
T C R T..	104¾	107
Do pf.....	..	145
Und Typew.	103	105
Do pf.....	113	115
Un Cig M pf.	100¼	109
Un Dry G.	100⅜	101
Un Rys Inv.	37	38
U S C I P.	18½	20
Do pf.....	59½	61
U S Exp...	65	72
U S Ind A..	..	55
Do pf.....	98	105
U S R & I.	79¼	80
U S R & R.	1	2
Do pf.....	3	4½
Va-Car Ch Co pf......	115½	116⅝
Va I, C & C.	61	65
Va Ry & P.	50	54
Do pf.....	91½	..
Vulcan Det.	21	25
Do pf.....	85½	93
Wabash	4	4½
Do pf.....	13½	14½
W F Exp..	122	126
Weym-Bru..	250	..
Do pf.....	115	117
Westingh'se 1st pf.....	122	130
Wh & L E 1st pf.....	29½	31
Wis Cent...	52¼	55
W'w'th pf.	115½	116

CONSOLIDATED EXCHANGE.

In the face of continued stringency in the money market the trading list on the Consolidated Stock Exchange as a whole reflected firmness. There were special spots of activity, although business generally tended toward contraction. United States Rubber was particularly active, its movement reflecting exceptional strength. The prices for the leading stocks recorded on the 9:30 o'clock opening call turned out to be their lowest, although they exhibited general fractional gains compared with Wednesday's closings.

Sales.		Open.	High.	Low.	Last.
550..	Amal. Copper..	84¾	84¾	84⅝	84¾
80..	Am. Beet Sug..	54⅝	54⅞	54⅝	55⅛
190..	Am. Can	41	41⅛	40⅞	41
50..	Am. C. & F...	59⅛	59¼	59⅛	59¼
10..	Am. Cot. Oil..	58	58	58	58
450..	Am. Smelting..	79	79⅛	78⅝	78⅞
10..	Am. Sugar	120⅝	120⅝	120⅝	120⅝
10..	Anaconda Cop..	42⅞	42⅞	42⅞	42⅞
110..	At., T. & S. F.	107¼	107¼	107¼	107¼
20..	Beth. Steel ..	40	40	40	40
550..	Brook. R. T...	92½	93	92½	92⅝
20..	Can. Pacific ..	266¼	266¼	266⅛	266⅝
10..	Cent. Leather..	30½	30½	30½	30½
50..	Ches. & Ohio..	80⅜	80⅜	80⅜	80⅜
50..	Chi. Gt. West..	18⅛	18⅛	18⅛	18⅛
220..	C., M. & St. P.	114½	114⅝	114½	114½
70..	Corn Products.	16½	16½	16⅜	16⅜
40..	Dist. Securities.	25½	26	25½	26
60..	Erie	34	34	34	34
20..	Gt. North. pf..	137⅝	137⅝	137⅝	137⅝
100..	Inter.-Met	19⅝	19¾	19⅝	19⅝
290..	Inter.-Met. pf..	65¼	65⅝	64⅝	64⅝
10..	Ill. Central ..	127⅛	127⅛	127⅛	127⅛
10..	Int. Paper	13⅛	13⅛	13⅛	13⅛
180..	Lehigh Valley.	174⅜	174⅝	174⅜	174⅝
50..	Louis. & Nash.	145	145	145	145
30..	Mex. Pet	84⅝	84⅝	84⅝	84⅝
290..	Mo. Pacific ..	43⅛	43½	43⅛	43½
120..	North. Pacific.	123⅞	123⅞	123⅝	123⅝
10..	Pitts. Coal ...	23	23	23	23
10..	Rock Island ..	25	25	25	25
30..	Ray Con. Cop..	21⅞	22	21⅞	22
6,200..	Reading	171½	171⅞	171⅛	171⅝
40..	South. Pacific..	110⅝	111⅛	110⅝	111⅛
30..	Southern Ry ..	29	29¼	29	29¼
100..	Tenn. Copper..	41	41⅝	41	41⅝
20..	Third Av	38¼	38¼	38¼	38¼
130..	Union B. & P..	8¼	8⅜	8	8
2,810..	Union Pacific..	172⅞	173⅛	172⅞	173
1,540..	U. S. Rubber..	61⅞	64½	61⅞	64½
8,800..	U. S. Steel ..	74⅞	75¼	74⅞	75
20..	Utah Copper..	63⅜	63⅜	63⅜	63⅜
40..	West. Union..	78⅜	79⅛	78⅛	78⅛
20..	Westing. El ..	84	84	84	84
18,550					

MINING STOCKS.

600..	Atlanta	.13	.13	.12	.12
100..	Cons. Va.	.38	.38	.38	.38
300..	Elkton	.64	.64	.64	.64
1,140..	Goldfield Cons.	1.75	1.87½	1.75	1.87½
600..	Isabella	.19½	.19½	.19½	.19½
900..	Jim Butler	.61	.61	.59½	.59½
500..	Jumbo Ext	.27	.27	.27	.27
1,000..	North Star	.28	.28	.26½	.26½
125..	Ontario	2.90	2.90	2.90	2.90
300..	Portland	1.05	1.05	1.05	1.05
1,300..	Tonopah Mer. ..	.80	.80	.74	.74
6,865					

THE TREASURY STATEMENT.

Special to The New York Times.

WASHINGTON, Nov. 29.—The Treasury statement issued to-day gives receipts and expenditures for yesterday and for the elapsed periods of the month and of the fiscal year as follows:

	Nov. 28.	Month.	Fiscal Y'r.
Customs	$1,471,551	$23,279,196	$139,312,983
Internal rev. ..	1,981,082	26,700,028	131,216,148
Corpor. tax...	29,412	178,700	2,161,809
Miscellaneous..	207,818	3,089,659	20,450,040
Total rec'pts..	3,689,813	53,247,585	293,140,981
Expenditures..	2,702,753	49,039,235	291,687,193
Surplus	987,060	4,208,349	1,453,787

These figures exclude Panama Canal and public debt transactions.

The condition of the United States Treasury at the beginning of business to-day was: Working balance, $92,217,966; in banks and Philippine Treasury, $33,904,103. Total of general fund, $149,300,334.

COMMODITIES MARKETS.

Wheat Declines on Slow Demand—Corn Easier—Pork Firm.

Wheat longs were discouraged by reacting foreign markets, more favorable Argentine weather reports and slow cash demand. Corn was lower on continued fine weather, but closed steady. Oats were easier on less aggressive cash demand. Provisions were quiet and steady. Cottonseed oil ruled slightly higher. Cotton was irregular. Crop estimates were rather bullish. The foreign market was easier. Coffee was generally heavy.

WHEAT.

The wheat market opened weak, declined 1c to 1¼c, rallying a little at the close. The decline was due to the reacting tendency of the foreign markets, more hopeful reports regarding the foreign political situation, and improving weather conditions in the Argentine. On Thursday the English markets were excited on reports of heavy rains in the Argentine. Later dispatches stated that the rains did very little damage to wheat and that the weather was improving. The Argentine exports for the week were 872,000 bushels, Australian 304,000 bushels, Indian 464,000 bushels, and American 5,686,000 bushels. The indicated world's exports were small, amounting to 10,886,000 bushels, nearly 4,000,000 bushels short of the previous week. The decline in values caught a good many stop orders, and selling by buyers of Thursday was general. The Winnipeg market was weak and lost the advance of Thursday, closing lower than Wednesday night. On the decline a little export business was reported, and in all export sales were about twenty-five loads, mainly of Manitoba wheat, on Thursday. American receipts were not so heavy, and the total so far this week shows an important falling off from the previous week. Shipments from the interior have been heavy, owing to the desire to get wheat forward before the close of navigation, and the interior shipments have been within 1,300,000 bushels of the total interior receipts. Weather conditions were favorable. The Modern Miller reported the growing wheat crop as showing very favorable prospects, with no complaints of dry weather or insect damage. Cash wheat was quoted a little lower, with No. 2 red, $1.06; No. 1 Northern, 95c; No. 2 hard Winter, 95½c; No. 1 Manitoba, 95½c.

WHEAT—FUTURE MARKETS.

	High.	Low.	Close.	Wed. Close.	Last Year.
New York—					
December...	91⅝	91	91	91⅝	96⅞
May.........	96⅝	96	96¼	96⅞	$1.03⅛
Chicago—					
December...	84⅝	84⅛	84⅜	85⅛	93⅞
May.........	91	89¾	90⅛	90⅞	99½
July........	88	87½	87⅝	88¼	94⅝
Minneapolis—					
December...	80¼	79⅝	79⅞	80¼	1.01½
May.........	86½	85⅝	85½	86⅝	1.06¼
Winnipeg—					
November....	83¼	81⅜	82	82¼	..
December....	79⅝	78⅛	78⅝	79⅛	96
May.........	84⅛	83⅝	83⅝	84	99⅛

CORN.

The market was fairly active and weak, early influenced by the decline in wheat and the very favorable weather conditions, but rallied and closed vry steady. There were reports of larger country offerings of corn, but the actual receipts are light, and for five days have been 1,000,000 bushels less than last year. Interior cash demand is slow. Bradstreet's exports of 11,000 bushels were the smallest on record. Argentina exports were 3,545,000 bushels, compared with 5,236,000 bushels the previous week, and were less than half of the maximum shipments for the year. Export sales of two loads of corn were reported. Export corn was quoted at 53c, free on board, and cost, insurance, and freight corn 60c down to 55c, as to grade and shipment.

CHICAGO FUTURE MARKET.

	High.	Low.	Close.	Wed. Close.	Last Year.
December.....	47⅝	47⅛	47⅝	47⅝	63⅛
May..........	48	47⅝	48	48	64½
July..........	49	48⅝	49	48⅞	64½

OATS.

The oats market was heavy all day and closed at only a little over the low point. The cash demand West was reported less aggressive and the export interest has recently been small. Interior shipments are heavy, and in five days have exceeded the receipts by 1,200,000 bushels. Cash oats were quoted: Standards, 37c; No. 2 white, 38c; No. 3 white, 36½c; white, clipped, 37@39½c.

CHICAGO FUTURE MARKET.

	High.	Low.	Close.	Wed. Close.	Last Year.
December	31¼	30½	30¾	31¼	47⅛
May	32⅝	32¼	32⅝	32½	49⅝
July	32⅝	32½	32⅝	32¾	46⅞

PROVISIONS.

The provision market was moderately active and slightly easier. Values were affected by the decline in grain. Hogs were steady and in some cases higher. Total receipts were about 100,000.

	High.	Low.	Close.	Wed. Close.	Last Year.
Lard—					
December ..	10.92½	10.90	10.90	10.95	9.00
January ...	10.65	10.60	10.62½	10.65	9.22
May	10.22½	10.17½	10.20	10.22½	9.45
Ribs—					
January ...	10.27½	10.22½	10.25	10.27½	8.35
May	9.95	9.90	9.92½	9.92½	8.87
Pork—					
January ...	19.30	19.17½	19.22½	19.30	16.05
May	18.65	18.65	18.57½	18.62½	16.50

COTTON.

A series of diverse price movements transpired during yesterday's session, but at the conclusion values were barely changed. A new set of high quotations were seen at one period. It developed, however, that as the 13c mark was approached, offerings were in augmented volume. Prices were swayed to a certain extent by the technical condition of the market, while it was also evident that the character of the news received somewhat more attention.

One of the sharp declines during the day was directly attributed to the rumors which were current concerning the next ginning report. Memphis, after having bought early on the claims that several Southern authorities would give out bullish crop estimates before the end of the week, liquidated on the advices that the National Ginners' Association would make the amount ginned from Nov. 14 to Dec. 1 11,800,000 bales. This would mean ginning of approximately 1,500,000 bales for the two weeks, against about the same amount last year.

It is a foregone conclusion that interests favoring higher prices will resort to their arguments, so freely heard during the last few weeks, of unprecedented rapidity in picking and ginning. Many believe that this crop is somewhat analogous to the 1908-09 year, when, including linters, there were 13,432,000 bales produced. If the same amount is ginned after Dec. 1 this season as in that year, this year's production will aggregate 14,200,000 bales. In the exceptionally small crop year of 1909-10, when there were only 10,086,000 bales recorded, there were 1,600,000 bales ginned after Dec. 1.

More crop figures were given out during the day. The average guess of 180 members of the local Cotton Exchange was for a total yield of 14,278,000 bales; that of the members of the Liverpool Cotton Association for 13,981,000 bales. Private advices were that a prominent Western commission house had incomplete replies from a large number of correspondents which pointed to a crop of about 13,950,000 bales, including linters.

Some of the important spot interests are apparently ignoring the crop figures and remain bullish on trade conditions. Assertions were made that spot houses had advised the purchase of cotton on yesterday's limited break. There was some liquidation, however, by those not inclined to maintain their position over the important Census Bureau report and the official Government crop estimate, both of which appear during the second week in December.

It was first notice day for December cotton in the local market. At the outset tenders of about 30,000 bales were claimed, but the figures were reduced to about 5,000. The small quantity of notices reflected the strength of the Southern spot situation and the disparity of our market to a certain extent. Spinners' takings this week were 442,000, against 421,000 last week and 447,000 a year ago. The into sight was 665,000, against 652,000 in 1911, totaling 7,226,000 since Sept. 1, compared with 7,318,000 last year. The visible of American cotton gained 223,000 bales, against an increase of 205,000 last year, and now aggregates 4,728,000, compared with 3,968,000 one year ago.

	High.	Low.	Close.	Prev. Close.
November	....	....	....@....	12.65
December	12.77	12.55	12.63@12.67	12.67
January	12.89	12.67	12.74@12.75	12.78
February	....	....	12.78@12.82	12.78
March	12.98	12.76	12.83@12.85	12.83
April	12.80	12.80	12.78@12.80	12.78
May	12.89	12.68	12.78@12.80	12.76
June	12.72	12.71	12.76@12.80	12.72
July	12.84	12.63	12.74@12.76	12.70
August	12.71	12.67	12.60@12.61	12.55
September	12.10	12.08	12.13@12.15	12.03
October	12.00	11.83	11.94@11.95	11.83

COTTONSEED OIL.

There was moderate pressure at the outset, but a liberal scattered inquiry prevented a decline. Conflicting movements of the cotton market were reflected in the buying and selling, by houses with Southern connection, but it seems as though the smaller crop estimates were more of an influence. Fair absorption of the near months accounted for the very steady closings. Tenders on December contracts were light and unimportant. The crude situation is not essentially changed with holders firm, notwithstanding the absence of an urgent inquiry. The bulk of the reports on the consuming trade suggest somewhat less activity for the better descriptions of oil with the inquiry for the lower varieties extremely quiet, but no pressure of moment has developed in the spot situation as yet.

	High.	Low.	Close	Prev. Close.
Spot	..	..	6.17	6.16
December	6.20	6.13	6.20	6.15
January	6.26	6.20	6.26	6.23
February	6.30	6.26	6.30	6.28
March	6.37	6.33	6.35	6.32
April	..	..	6.38	6.35
May	6.46	6.42	6.45	6.43
June	..	..	6.47	6.46
July	6.52	6.51	6.52	6.50

COFFEE.

Coffee was steady at the outset, with December 3 points lower, but other positions unchanged to 2 points higher. There was considerable selling pressure in the near positions, and the close was unchanged to 9 points net lower, on sales of 111,000 bags. Havre closed at ¼ franc lower, while Hamburg was ¼ to ½ pfennig higher.

Spot coffee—Rio 7s, 14⅜ to 14½c.

Contract prices follow:

	High.	Low.	Close.	Prev. Close.
November	..	..	..@..	13.50
December	13.48	13.35	13.41@13.42	13.50
January	..	..	13.51@13.53	13.60
February	..	..	13.56@13.58	13.65
March	13.88	13.80	13.81@13.82	13.85
April	..	..	13.90@13.92	13.94
May	14.05	13.98	13.99@14.00	14.02
June	14.03	14.03	14.03@14.05	14.05
July	14.10	14.04	14.07@14.08	14.09
August	..	..	14.10@14.11	14.11
September	14.15	14.13	14.13@14.14	14.13
October	14.15	14.15	14.13@14.15	14.14

COUNTRY PRODUCE MARKETS.

BUTTER.—Creamery extras, per pound, 37c; firsts, 33c@35½c; seconds, 29½c@32c; thirds, 27@33½c; held, extras, 33c@34c; held, thirds, 31c@32c; seconds, 29c@30c; State dairy, tubs, finest, 33c@34c; good to prime, 29c@32c; common to fair, 24c@28c; process, extras, 27½c@28c; firsts, 26c@27c; seconds, 24c@25c; imitation creamery, firsts, 25c@25½c; factory, June make, firsts, 24½c; current make, firsts, 24½c; seconds, 21c@24c; factory, thirds, 21c@22½c; packing stock, June make, 23c@25c; current make, No. 2, 22½c; packing stock, No. 3, 20@21½c.

CHEESE.—State, whole milk, held, colored, specials, 17¾c@18c; white, specials, 17½c; colored, average fancy, 17¼c@17½c; white, average fancy, 17¼c@17½c; fresh, colored, specials, 17c@17½c; white, specials, 17c@17¼c; colored, average fancy, 16¾c; white, average fancy, 16¾c; undergrades, colored, 14c@16½c; undergrades, white, 14c@16½c; State, skims, held, specials, 14¼c@14¾c; fresh, special, 14c; skims, choice, 12½c@13½c; poor to fair, 8c@12c.

EGGS.—Fresh gathered extras, dozen, 39c@42c; extra firsts, 35c@38c; firsts, 30c@34c; seconds and lower grades, 22c@28c; held fresh, average best, 25c@28c; poor to fair, 20c@24c; fresh gathered, dirties, 16c@22c; checks, 15c@20c; refrigerator, special marks, fancy, local storage, charges paid, 23c; firsts, local storage, charges paid, 21½c@22c; firsts on dock, 21c@21½c; seconds, 20c@21c; thirds and poorer, 17c@19½c; State, Pennsylvania, and nearby, hennery whites, fancy large, new laid, 50c@55c; selected whites, defective in size or quality, 35c@38c; nearby selected whites, refrigerators, 23c@26c; Western, gathered whites, 33c@42c; State, Pennsylvania, and nearby, hennery browns, 41c@42c; gathered brown and mixed colors, 30c@40c.

MISCELLANEOUS MARKETS.

SUGAR.—The refined sugar market was steady yesterday under a fairly good demand. Fine granulated was still quoted at $4.90.

The following quotations are net, less 2 per cent. discount for cash: Crystal dominoes, in cases of two-pound cartons, $7.90@$8; in cases of five-pound cartons, $7.40@$7.50; Eagle tablets, $6.20; cutloaf, $5.70; crushed, $5.60; Mold A, $5.25; cubes, Eagle, five-pound bags, powdered, and Eagle, confectioners' granulated, $5.15; XXXX powdered, $5.05; powdered, coarse powdered, and Eagle, coarse granulated, $5; fruit, powdered, and Eagle, extra fine granulated, $4.90; Eagle, two, three and one-half, and five pound cartons of fine granulated, $5.10; three-and-one-half-pound bags, $5.15; five-pound bags, $5.10; ten-pound bags, $5.05; twenty-five and fifty pound bags and standard granulated, $4.90; fine granulated and Diamond A, $4.90; confectioners' A, $4.75; No. 1, $4.65; Nos. 2 to 12, $4.60@$4.10, in five-cent ranges; Nos. 13, 14, and 15, $4.05.

Compared with Wednesday's prices, the London beet sugar market was unchanged to ¾d higher. November and December stood at 9s 6¾d and May at 10s. The local raw sugar market ruled firm, with centrifugal at $4.05, Muscovado at $3.55, and molasses sugar at $3.30.

MOLASSES AND SYRUPS.—The syrup market was steady, with moderate offerings. Molasses was firm and unchanged under fairly good jobbing demand.

Quotations: New Orleans, centrifugal, common, 15@16c; fair, 17@20c; good, 21@26c; prime, 28@34c; New Orleans, open kettle, 37@82c; syrups, common, 11@12c; medium, 14@17c; fancy, 25@28c.

RICE.—The rice market was firm at full and unchanged prices.

Quotations: Screenings, 4@4¼c; ordinary, 4½@4¾c; fair, 4½@5c; good ordinary, 5@5¼c; prime, 5¼@5½c; choice, 5½@5¾c; head, Japan, 4½@5c; Patna, 6¾@7c.

FLOUR AND MEAL.—There was little activity in the flour market. Prices were steady, with the mills unwilling to make concessions.

The following are prices quoted (in wood) on the New York Produce Exchange: Spring patents, $4.50@$4.90; Winter straights, $4.55@$4.65; Winter patents, $4.75@$5.10; Spring clears, $4.30@$4.55; extra No. 1 Winter, $4.15@$4.25; extra No. 2 Winter, $4.05@$4.20; Kansas straights, $4.15@$4.25; fancy Spring patents, $5.40@$5.90. RYE FLOUR—Quoted: Fair to good, $3.65@$3.90; choice to fancy, $3.95@$4.05. CORNMEAL—Quoted: Kiln-dried, $3.75. BAGMEAL—Quoted: Fine white and yellow, $1.50@$1.55; coarse, $1.45@$1.50. FEED—Quoted: Western Spring, $21.60; standard middling, $21.35; flour, middling, $27; Red Dog, $29.50; city bran, $22 bulk, $23 sacks; middling, $23@$30; Red Dog, $30.50; hominy chop, $23@$24; bulk, $24.20@$25.20, sacks; oilmeal, $33.50@$35.50. BUCKWHEAT FLOUR—Quoted: $2.15@$2.35 for 100 lbs.

HAY.—Market quiet. Quotations: Prime, nominal; No. 1, $1.10@$1.12½; No. 2, 95c@$1; No. 3, 75@80c.

OILS.—Linseed oil was unchanged. Refined petroleum was steady at recent prices.

Quotations: Standard white petroleum, barrels, New York and Philadelphia, $8.50, bulk $4.80; standard white, cases, New York, $10.40; water white, barrels, New York and Philadelphia, $9.50, bulk $5.80; water white, cases, New York and Philadelphia, $11.40; linseed, American seed, city raw, 52@53c, out of town raw 51@52c, Calcutta raw 70c.

NAVAL STORES.—The market for spirits turpentine was dull, with prices generally lower. Resin was weak and tar was about steady.

Quotations: Spirits turpentine, machine, barrels, 37½c. Tar, $5.75@$6. Resin, common to good, strained, $6.15; B, $6.25; D, $6.30, E, $6.35; F and G, $6.40; H, $6.45; I, $6.50; K, $7.10; M, $7.60; N, $8.10; WG, $8.95; and WW, $9.25.

STOCK MARKET AVERAGES.

The average quotations of twenty-five leading railroad and twenty-five industrial issues and of these two groups of stocks combined compared as follows yesterday with the quotations of preceding days and corresponding days last year:

1912.

RAILROADS.

	High.	Low.	Mean.	Last.	Change.
Nov. 22..	94.60	94.08	94.34	94.28	— .15
Nov. 23..	94.22	93.97	94.10	94.04	— .24
Nov. 25..	93.68	93.01	93.34	93.14	— .90
Nov. 26..	93.53	93.05	93.29	93.38	+ .24
Nov. 27..	93.61	93.29	93.45	93.46	+ .08
Nov. 28..	Thanksgiving	Day.			
Nov. 29..	93.92	93.56	93.72	93.81	+ .35

INDUSTRIALS.

	High.	Low.	Mean.	Last.	Change.
Nov. 22..	71.02	70.64	70.83	70.76	— .19
Nov. 23..	70.70	70.43	70.56	70.59	— .17
Nov. 25..	70.18	69.62	69.90	69.77	— .82
Nov. 26..	70.18	69.74	69.96	70.09	+ .32
Nov. 27..	70.30	70.03	70.16	70.19	+ .10
Nov. 28..	Thanksgiving	Day.			
Nov. 29..	70.66	70.19	70.42	70.45	+ .26

COMBINED AVERAGE.

	High.	Low.	Mean.	Last.	Change.
Nov. 22..	82.81	82.36	82.58	82.52	— .17
Nov. 23..	82.46	82.20	82.33	82.31	— .22
Nov. 25..	81.93	81.31	81.62	81.45	— .86
Nov. 26..	81.85	81.39	81.62	61.73	+ .28
Nov. 27..	81.95	81.66	81.80	81.82	+ .09
Nov. 28..	Thanksgiving	Day.			
Nov. 29..	82.29	82.08	81.87	82.13	+ .31

YEAR'S RANGE TO DATE.

	Open.	High.	Low.
	Jan. 2.	Oct. 4.	Feb. 1.
Railroads	91.43	97.28	88.74
	Jan. 2.	Sept. 30.	Feb. 1.
Industrials	64.00	74.50	61.17
Combined average....	77.76	85.83	75.10

1911.

RAILROADS.

	High.	Low.	Mean.	Last.	Change.
Nov. 24..	94.31	93.24	93.77	93.35	— .48
Nov. 25..	93.27	92.94	93.10	93.01	— .34
Nov. 27..	93.68	92.81	93.24	92.86	— .15
Nov. 28..	93.05	92.18	92.61	92.79	— .07
Nov. 29..	92.68	91.71	92.18	91.95	— .84
Nov. 30..	Thanksgiving	Day.			
Dec. 1...	91.97	91.16	91.43	91.47	— .48

INDUSTRIALS.

	High.	Low.	Mean.	Last.	Change.
Nov. 24..	63.65	63.03	63.34	63.07	— .38
Nov. 25..	63.13	62.95	63.04	63.08	+ .01
Nov. 27..	63.54	62.89	63.21	62.96	— .12
Nov. 28..	63.03	62.36	62.68	62.75	— .21
Nov. 29..	62.69	61.97	62.33	62.18	— .57
Nov. 30..	Thanksgiving	Day.			
Dec. 1...	62.23	61.91	62.07	62.07	— .11

COMBINED AVERAGE.

	High.	Low.	Mean.	Last.	Change.
Nov. 24..	78.98	78.13	78.55	78.21	— .48
Nov. 25..	78.20	77.94	78.07	78.04	— .17
Nov. 27..	78.61	77.85	78.22	77.91	— .12
Nov. 28..	78.04	77.27	77.64	77.77	— .14
Nov. 29..	77.68	76.84	77.25	77.07	— .70
Nov. 30..	Thanksgiving	Day.			
Dec. 1...	76.97	76.53	76.75	76.77	— .30

LAST YEAR'S RANGE TO THIS DATE.

	Open.	High.	Low.
	Jan. 3.	June 26.	Sept. 25.
Railroads	91.79	99.61	84.46
	Jan. 3.	June 5.	Sept. 25.
Industrials	62.05	69.76	54.74
	Jan. 3.	June 26.	Sept. 25.
Combined average...	77.37	84.41	69.57

FINANCIAL NOTES.

Pomroy Brothers of 30 Pine Street have issued a circular showing the approximate value of American Brake Shoe and Foundry rights at various market quotations for the preferred and common stocks.

Carl H. Pforzheimer has issued a comprehensive book on Standard Oil subsidiaries.

Dividends on the 6,000 shares of preferred stock of the Northern Ontario Light and Power Company, on which a 6 per cent. dividend as of Jan. 1 was recently declared, will be computed from Sept. 1. The stock was put out in September. Dividends become cumulative after Jan. 1.

The outstanding preferred stock of the Tobacco Products Corporation has been increased from $8,000,000 to $10,000,000, and the additional $2,000,000 was listed yesterday on the Curb.

Executor Trustee
Chartered 1822
The Farmers' Loan and Trust Company,
Nos. 16, 18, 20 & 22 William Street.
Branch Office, 475 Fifth Avenue,
New York.
LONDON 15 Cockspur St., S. W.
26 Old Broad Street, E. C.
PARIS, 41 Boulevard Haussmann
Travelers' Letters of Credit. Foreign Exchange.
Administrator Guardian

LAWYERS TITLE INSURANCE & TRUST COMPANY
ALLOWS INTEREST ON DEPOSITS
160 Broadway, Manhattan.
188 Montague Street, Brooklyn.

Guaranty Trust Company of New York
28 Nassau Street
Capital & Surplus, $30,000,000
Resources, over $240,000,000

United States Mortgage & Trust Co.
New York
CAPITAL and SURPLUS $6,000,000
Personal and Business Accounts Invited

WINDSOR TRUST CO.
65 CEDAR STREET
FIFTH AVENUE and 47th STREET
EXECUTIVE COMMITTEE
CLARK WILLIAMS, President
STEPHEN N. BOND ROBERT H. McCURDY
JAMES A. BURDEN JOHN H. STORER
AUGUST HECKSCHER ARTHUR TURNBULL
CORNELIUS VANDERBILT

DENVER RAILWAY SECURITIES COMPANY.

Default having been made in respect of the payment of the principal of the 6% notes of the Denver Railway Securities Company issued under the Trust Agreement dated May 1, 1911, between said Securities Company and The Equitable Trust Company of New York, The Equitable Trust Company of New York hereby gives notice that it will sell at auction at the Exchange Salesrooms, 14 Vesey Street, New York, by Adrian H. Muller & Co., Auctioneers, on December 11, 1912, at 12:30 o'clock P. M., the following property now held by it under the terms of said Trust Agreement as collateral security for said notes, said sale being pursuant to a power in that regard conferred upon the Trustee by said Trust Agreement:

Four Million ($4,000,000) Dollars face value of the Collateral Trust Six Per Cent. Gold Notes of the Colorado-Utah Construction Company, dated May 1, 1909, and payable May 1, 1911, issued under an agreement dated May 1, 1909, between said Colorado-Utah Construction Company and Central Trust Company of New York.

Claim of The Equitable Trust Company of New York against the Estate of David H. Moffat as guarantor upon said notes of the Colorado-Utah Construction Company, filed in the County Court of Denver, Colorado, and on or about April 9, 1912, allowed by said Court in the amount of $4,225,333.33.

THE EQUITABLE TRUST COMPANY OF NEW YORK, Trustee.

TO THE HOLDERS OF THE FIRST MORTGAGE FIVE PER CENT. (5%) GOLD BONDS OF FORT DODGE LIGHT AND POWER COMPANY

TAKE NOTICE: THE FORT DODGE LIGHT AND POWER COMPANY, a corporation organized and existing under the laws of the State of Iowa, hereby gives notice that it elects to make payment in full of all its First Mortgage Five Per Cent. (5%) Gold Bonds, dated February 1, 1903, now outstanding, and said bonds are now called for payment and redemption, all in accordance with the terms of the Mortgage or Trust Deed securing the same.

Said bonds are redeemable at the office of the Chicago Title and Trust Company, in Chicago, Ill., on February 1, 1913, for the principal thereof, accrued interest and five per cent. (5%) premium, and every holder of any of said bonds is hereby notified and required to present his bond or bonds at the office of said Trustee, Chicago Title and Trust Company, Chicago, Ill., on the 1st day of February, 1913, and receive payment therefor, together with accrued interest and five per cent. (5%) premium. Interest on said bonds shall cease on February 1, 1913, and each such bond shall be deemed to have been paid and discharged, and all liability of said company and the property in said Trust Deed described, for or on account of such bonds, shall cease and determine.

CHICAGO TITLE AND TRUST COMPANY, TRUSTEE,
By WM. C. NIBLACK, Vice-President.
Dated November 21, 1912.

To the holders of
Equipment Gold Notes, Series "B," of THE KANSAS CITY SOUTHERN RAILWAY COMPANY:

Notice is hereby given, in conformity with Paragraph Fifth of the Equipment Agreement, Series "B," dated June 1, 1906, between Blair & Co., of the first part, The Kansas City Southern Railway Company, of the second part, and The New York Trust Company, Trustee, of the third part, that all the above-mentioned Notes will be redeemed, and that on December 1, 1912, all said Notes will become due and payable at par, together with the interest accrued thereon at said date.

Such payments will be made upon presentation and surrender of said Notes, together with the coupon maturing December 1, 1912, and all coupons maturing subsequently attached thereto, to the undersigned at their office, No. 24 Broad Street, in the City of New York, on or after December 1, 1912.

On December 1, 1912, interest on said Notes will cease, and all coupons maturing after that date will be void.

BLAIR & COMPANY,
Dated November 8, 1912.

COPARTNERSHIP NOTICES.

OWING TO ILL-HEALTH I HAVE WITHDRAWN from the copartnership of ADLER, COHEN & CO. MILTON L. COHEN.

PUBLIC NOTICES.

UNION NATIONAL BANK,
Newport, R. I.
NOTICE.

The Union National Bank, located at Newport, in the State of Rhode Island, is closing its affairs.

All noteholders and other creditors of the association are therefore hereby notified to present the notes and other claims for payment.
WM. H. HAMMETT, President.
Dated Newport, R. I., October 18, 1912.

PROPOSALS.

PROPOSALS FOR MANUFACTURING OVERCOATS.—Army Building, Whitehall Street, New York City, N. Y., November 30, 1912.—Sealed proposals, in triplicate, will be received here until 1 o'clock P. M. December 30, 1912, at which exact time bids will be opened at the depots named below, for manufacture and delivery at either the New York, Philadelphia, or Chicago Depots of the Quartermaster Corps, 25,000 o. d. overcoats, specification No. 1159. Information upon application. M. GRAY ZALINSKY, Depot Q. M.

DIVIDENDS.

THE FARMERS' LOAN & TRUST COMPANY
16, 18, 20 and 22 William Street, New York City
COUPONS DUE IN DECEMBER ARE PAYABLE AT THIS OFFICE ON AND AFTER DECEMBER 1ST, 1912, AS FOLLOWS:
Albion Gas Light Company
Armour & Company
Braden Copper Mines Company
General Electric Company
Johnstown, City of (Water Bonds)
Midland Terminal Railway Company
Millard Lumber Company
Mobile & Ohio Railroad Company, 1st Mortgage 6%
Napanee Water Works Company
New Castle City Water Company 5%
People's Street Railway Company
Pittsburgh, Cincinnati, Chicago & St. Louis Ry. Co., Series F.
Pittsburgh, Youngstown & Ashtabula Ry. Co., 1st Gen'l, Series A.
Sharon Railway Company
Scranton, City of
DECEMBER 17, 1912
Village of North Pelham
DECEMBER 30, 1912
Churchills 7%
DIVIDENDS—DECEMBER 1, 1912
Pittsburgh, Youngstown & Ashtabula R'way, Pfd.
Pittsburgh, Youngstown & Ashtabula R'way, Common
Sheffield Farm-Slawson-Decker Co., Pfd.
DECEMBER 16, 1912
Vandalia Railroad Company
DECEMBER 20, 1912
F. W. Woolworth Co., Common

NOTICE OF DIVIDEND
McKINLEY-DARRAGH-SAVAGE MINES OF COBALT, LTD.
NOTICE is hereby given that the Board of Directors of this Company, at a meeting held on the 4th day of November, 1912, declared its regular quarterly dividend of three per cent., and that a distribution of a part of the accumulative proceeds from the operation of the mine, equal to seventeen per cent. of the outstanding capital stock of the company, be also paid, making a total of twenty per cent., payable on the first day of January, 1913, to stockholders of record at the close of business on the 12th day of December, 1912. The transfer books will not be closed.
McKinley-Darragh-Savage Mines of Cobalt, Ltd.
W. L. THOMPSON, Treasurer.
Dated at Toronto, November 4th, 1912.

THE ATCHISON, TOPEKA AND SANTA FE RAILWAY COMPANY.
Coupons due December 1, 1912, from The Atchison, Topeka and Santa Fe Railway Company CONVERTIBLE GOLD BONDS will be paid on and after December 2, 1912, upon presentation at the office of the Company, No. 5 Nassau Street, New York City.
No. 16 from Fifty-Year Four Per Cent. Convertible Gold Bonds.
No. 11 from Ten-Year Five Per Cent. Convertible Gold Bonds.
No. 7 from Four Per Cent. Convertible Gold Bonds, issue of 1909.
No. 5 from Four Per Cent. Convertible Gold Bonds, issue of 1910.
C. K. COOPER, Assistant Treasurer.

NEW YORK TRANSIT COMPANY,
26 Broadway, New York, November 23, 1912.
A dividend of Ten Dollars per share has been declared on the Capital Stock of this Company, payable January 15, 1913, to stockholders of record at the close of business, December 23, 1912.
All communications regarding payment or change of address should be sent to Mr. J. R. Fast, Assistant Secretary, not later than December 31, 1912.
GEORGE CHESBRO', Secretary.

City & Suburban Homes Co.,
15 WEST 38TH ST.
New York, Nov. 26, 1912.
At a meeting held this day a dividend of two per cent., payable out of the net earnings for the Six Months ending October 31, 1912, was declared on the capital stock issued of this company, and ordered paid on December 4 next to stockholders of record on December 1, 1912.
ISAAC N. SELIGMAN, Treas.

CHILDS COMPANY
200 FIFTH AVENUE
New York, Nov. 27, 1912.
The Board of Directors has declared the following dividends payable December 10, 1912:
On the preferred stock a quarterly dividend of 1¾%.
On the common stock a dividend of 2½%.
The transfer books will be closed from Dec. 5, 1912 to Dec. 10, 1912, both days inclusive.
CHARLES L. ROBERTS, Secretary.

The Delaware, Lackawanna & Western R. R. Co.
New York, Nov. 29, 1912.
An extra Dividend of ten (10) per cent. was this day declared on the Capital Stock of this Company, payable December 20th, 1912, to Stockholders of record at the close of business, December 9th, 1912.
ARTHUR D. CHAMBERS, Secretary & Treasurer.

INTERNATIONAL SMELTING AND REFINING COMPANY.
42 Broadway, New York, November 12, 1912.
The Board of Directors have this day declared a quarterly dividend of Two Per Cent. (2%) on the outstanding capital stock, payable November 30, 1912, to stockholders of record at 3:00 o'clock P. M., November 22, 1912.
Transfer books will not be closed.
J. W. ALLEN, Secretary and Treasurer.

Minneapolis & St. Louis Railroad Co.
Coupons due December 1, 1912, from bonds mentioned below will be paid after that date upon presentation at the office of the company, No. 25 Broad Street, New York:
Minneapolis & St. Louis Railroad Company (Merriam Junction & Albert Lea) Bonds.
Iowa Central Railway Company First Mortgage Five Per Cent. Bonds.
F. H. DAVIS, Treasurer.

OFFICE OF
INTERNATIONAL SILVER COMPANY,
Meriden, Conn., November 15, 1912.
Coupons No. 28 of the First Mortgage Bonds of this Company, due December 1, 1912, will be paid on and after that date on presentation at the American Exchange National Bank, 128 Broadway, New York City.
GEORGE M. CURTIS, Treasurer.

MEETINGS AND ELECTIONS.

NOTICE TO STOCKHOLDERS.
Notice is hereby given that a Special meeting of the stockholders of MEACHAN ADDRESSING MACHINE COMPANY will be held on the 16th day of December, 1912, at 2 o'clock P. M., at the office of said Company, Room 806, 261 Broadway, in the Borough of Manhattan, City of New York, for the purpose of voting upon a proposition to increase the Capital Stock of said company from $30,000, the present amount thereof, consisting of $15,000 preferred stock and $15,000 common stock, shares being of the par value of $100 each, to $80,000 capital stock, consisting of $35,000 Preferred stock and $45,000 Common stock, shares being of the par value of $100 each, and for the purpose of providing that such additional capital stock shall be offered for sale at the par value thereof to the stockholders of the company in proportion to their holdings at the time of such increase.
GEORGE W. MEACHAM, President.
WILLIAM E. GRIFFITH, Secretary.
Dated New York, November 30th, 1912.

THE ANNUAL MEETING OF THE STOCKholders of Collegiate Realty Company will be held at the office of the Company, at Number 62 Cedar Street, in the City of New York, N. Y., on Wednesday, the 11th day of December, 1912, at 2:00 o'clock in the afternoon, for the election of Directors and the transaction of such other business as may properly come before the meeting.
WALTER BARNUM, Secretary.
New York, November 27th, 1912.

Chartered 1799.
Bank of the MANHATTAN COMPANY,
New York, November 1, 1912.
Notice is hereby given that an election for twelve Directors of the Manhattan Company will be held at their banking house, No. 40 Wall Street, in the City of New York, on Tuesday, the 3d day of December next, between the hours of 12 M. and 1 P. M. By order of the Directors. D. H. PIERSON, Cashier.

A MEETING OF THE LOT OWNERS OF THE GREEN-WOOD CEMETERY will be held at its office, No. 170 Broadway, New York, on Monday, the 2d day of December, 1912, at 12 o'clock, noon, at which time an election will be held for five Trustees in place of those whose term of office will expire on that day.
T. HOOD MUIR, Secretary.

DISSOLUTION NOTICES.

November 30, 1912.
WE BEG TO ANNOUNCE THAT MILTON L. COHEN has this day withdrawn from the firm of ADLER, COHEN & CO.
The undersigned will continue the business under the firm name of ADLER, STOERGER & CO.
J. S. ADLER.
S. STOERGER.
D. STEINER.

THE REAL ESTATE FIELD

Chelsea Methodist Church Plot Now Bought by Publishing Firm—New Record in Forty-second Street Rental Price—One-Mile Strip Given for Bronx Parkway—Many Suburban Sales.

An interesting transaction apart from the fact that it was the third resale of a plot in the Pennsylvania Station zone, but also that it will mark another entrance into that locality of an old-established down-town printing and publishing concern, was announced yesterday in the sale of the former Chelsea Methodist Church property at 327 to 335 West Thirtieth Street to Joseph J. Dillon, publisher of the Rural New Yorker, now at 409 Pearl Street.

The property was sold by Harris and Maurice Mandelbaum, who recently sold it to Abraham D. Weinstein, but with the understanding that they might buy it back, and Mr. Weinstein, for his few days' possession, has made a profit of about $2,000. The Mandelbaums then immediately resold it to the Rural New Yorker interests, the consideration in this latest deal being about $100,000. The recent deal was negotiated by the F. R. Wood-W. H. Dolson Company.

The sellers first acquired the property, which has a frontage of 80 feet by 98.9 deep, last May, and took title in October at a stated consideration of $76,000. The new owners are planning to take immediate possession, remodeling the church and parish house for present needs, but in the near future a well-equipped building will be erected on the site.

Buys East Sixty-third Street Dwelling.

Another sale in the East Sixties, where there has been marked activity during the past couple of weeks, was reported yesterday by Pease & Elliman, who sold for Max W. Mayer 36 East Sixty-third Street, a four-story dwelling on a lot 20 by 100.

The buyer is Dr. Ernest V. Hubbard, who will occupy it.

The Private Dwelling Market.

O'Reilly & Dahn have resold for Barbara Feiss to a client 56 East 124th Street, a three-story and basement private dwelling on a lot 18 by 100.

Maurice G. Straus has sold for E. B. Swift to E. B. Munson 243 West 136th Street, a three-story dwelling on a lot 17 by 99.11 feet.

Increases East Side Holdings.

William Henry Corbitt has purchased from the Steinkamp Estate 110 East Eighty-sixth Street, about 130 feet east of Park Avenue, a four-story single flat. The buyer now controls a plot 50.7 by 102.2 feet. This property has been held by Mr. Steinkamp for over thirty-two years. John J. Cody was the broker in the transaction.

$50 Square Foot Rental in 42d Street

Forty-second Street rental values reached another high record yesterday in the leasing by the Edwin Cigar Company from Gilhuly Brothers of half of the store front in the building at 107 West Forty-second Street, for a price which will average close to $50 a square foot. The store is just west of Sixth Avenue and almost next door to the United Cigar Company's store on the Sixth Avenue corner. The lease was negotiated by George Ketchum and the owner of the property is William Sperb, Jr. Only a week ago the United Cigar Stores Company leased the ground floor store in the remodeled building on the southeast corner of Madison Avenue and Forty-second Street for $35 a square foot.

Bronx.

The Liquidation and Realization Company has purchased from the Brown-Weiss Realties Company the ten two-family brick and stone dwellings 623-25, 630-32-36-38-40-46-50-52 Faile Street. The Cross & Brown Co. in conjunction with I. Katz negotiated the deal, which involved a trade.

Richard H. Scobie has sold for G. A. Domidion to a client the Concourse garage on the West Side of Grand Boulevard and Concourse about 300 feet south of Fordham Road, covering a plot 50 by 90.

Carl Kilian sold for the Vilgur Realty Company the five-story apartment 989 Simpson Street, on a lot 42 by 107.4. In exchange five lots on College and Morris Avenues were given. The consideration was about $85,000.

William S. Patton and J. L. Van Sant have sold the block front 172.2 by 84.3 by 83.2 by 185.5 on the north side of 188th Street, between Elm Place and Tiebout Avenue. The buyer is a builder who will improve the plot with apartment houses.

Ernst & Cahn have sold for Benjamin Bennenson the northeast corner of Melrose Avenue and 151st Street, being 114.6 on Melrose Avenue by 20 feet on the street. The new purchaser is holding same for investment. The same brokers have also sold 2909 Heath Avenue, a two-story frame private dwelling, to Peter and Annie Wilkens, who recently purchased the adjoining house, 2911.

M. E. Jones denies the sale of 2,407 Walton Avenue.

Brooklyn.

The Huland & Whiting Company have sold for the De Grove estate 335, 337, and 339 Fourteenth Street, and for Mary German, 341 Fourteenth Street, a plot of 100 by 100, to a client who intends to erect a new building. The sellers were represented by Baldwin & Weaver.

Long Island.

The Woodmere Realty Company has sold at Woodmere, L. I., to Charles S. Untermeyer the residence located on the westerly side of Wyckoff Place, between Central Avenue and Broadway, on a plot 80 by 170 feet; also, to Dr. M. D. Lederman, the private residence located on the westerly side of Wood Lane, between Broadway and Central Avenue, on a plot 226 feet by 122 feet.

The T. B. Ackerson Company reports the following sales at Brightwaters, L. I.: A plot in Bay Section, 75 by 215 feet on east side of Harbor Concourse East, south of Windsor Place, to Alexander D. Boyce, and a plot in Bay Section, 75 by 225 feet, on east side of Harbor Concourse East, north of Windsor Place, to H. Fellhemer.

F. P. Hennessy has sold at Somerville Park, Arverne, a plot, 50 by 100, on the corner of Gouverneur and Remington Avenues, to H. Wood; also a plot, 40 by 100, on Amstel Boulevard, near Remington Avenue, to John Hertrich.

New Jersey.

The craftsman cottage and garage on a plot 75 by 224 feet on Grasmere Avenue, Interlaken, has been sold by A. H. Neville of the Stormfeltz-Loveley-Neville Company to Charles A. Dickson of Newark for $13,500.

Edward P. Hamilton & Co. have sold Kresheim, near Convent Station, Morristown, N. J., formerly the residence of Henry W. Shoemaker, comprising colonial brick residence, forty-three acres and outbuildings, to a client for occupancy. The property was formerly owned and occupied by A. B. Frost, the artist.

Westchester County.

Neason Jones has sold for Charles Snyder six lots at the corner of Monterey Avenue and Second Street, Pelham Heights, Westchester County. The purchaser will improve the property with cottages.

C. B. Helffrich has sold for the River View Building Company of Yonkers a plot, 50 by 125 feet, located on the north side of Morsemere Place, just west of North Broadway, Yonkers. The buyer will improve with a dwelling.

Recent Buyers.

James Holly is the buyer of the dwelling 139 West Seventy-sixth Street, sold recently by Mary R. Richardson.

Susanna W. Carvalho has acquired title to the dwelling 250 West Seventy-fifth Street, sold recently by Salomon & Greenbaum.

James Guy is the buyer of the dwelling 102 West Seventy-ninth Street, sold recently by Abraham Ruth. Mr. Guy owns 106 in the same row.

Dr. William H. Stewart is the purchaser of the dwelling 222 West Seventy-eighth Street, sold recently by Dr. A. M. Leon.

Bronx Parkway Commission Gets Tract Mile Long.

The Bronx Parkway Commission is about to take title to the largest tract of land donated to it for the purpose of preserving the purity of the Bronx River from the Kensico Lake section to Bronx Park. Emily O. Butler has given a tract one mile in length and varying from 100 to 200 feet in width, between Scarsdale and Hartsdale. It is valued at about $125,000.

Title is also to be taken in a few days to two other donated tracts of about four acres each in the Crestwood section below Scarsdale. The Buckley gift is interesting as it follows the recent reappointment by Gov. Dix of Madison Grant as one of the Bronx River Parkway Commissioners, a position which he has held since the creation of the plan five years ago. The other Commissioners are James G. Cannon and W. W. Niles.

Rents $20,000 Apartment.

A twenty-two room apartment on the twelfth floor of 998 Fifth Avenue was leased yesterday by Pease & Elliman for the Century Holding Company to W. W. Willock of Pittsburgh.

The lease, which is drawn for a long term of years, calls for an annual rental of $20,000. This leaves only one vacant apartment in the house, which has an annual rent roll of $260,000. There are eighteen apartments in the house.

Realty Notes.

Trustees of the William Brennan estate transferred to Frederick H. Robinson yesterday title to the property 22 to 28 West Sixty-third Street.

The transfer was made for an expressed consideration of $250,000, subject to a mortgage of $230,000 for five years at 5 per cent.

The property comprises a plot, 100 by 100.5, improved with a ten-story apartment house on one lot and the shell of a three-story structure, intended for use as a theatre, which W. Butler Davenport began to erect several years ago.

T. C. Du Pont, President of the Du Pont Company, anounces the appointment of Thomas Morch as agent in charge of renting space in the new Equitable Building, to be erected at 120 Broadway.

Douglas L. Elliman & Co. have leased for Mrs. Henry Van Liew to James S. McCulloh, 20 West Fifty-first Street, a four-story dwelling on a lot 20 by 100.

Plans are being prepared for a twenty-story building by the company which recently purchased through the McVickar, Gaillard Realty Company from Mrs. Gertrude M. Bain the property, 6 to 10 West Fortieth Street, having a frontage of 62.6.

Results at Auction.

Yesterday's offerings in the Real Estate Salesroom, 14 and 16 Vesey Street, resulted as follows:

By James L. Wells Company.

116th St, 440 East, s s, 194 ft w of Pleasant Av, 30x100.10, four-story tenement; foreclosure, to the plaintiff, Lawyers Mortgage Co., $16,000.

116th St, 438 East, s s, 224 ft w of Pleasant Av, 20x100.11, four-story tenement; foreclosure, to the plaintiff, Lawyers' Mortgage Co., $11,000.

By Daniel Greenwald.

Lenox Av, 52, e s, 36.5 ft n of 112th St, 32x100, five-story tenement; foreclosure, to the plaintiff, M. E. Bernheimer, $46,000.

By Joseph P. Day.

Avenue A, 218, e s, 77.6 ft s of 14th St, 25.9x96, four-story tenement and stores and four-story rear tenement; foreclosure, to Samuel B. Wallenstein, $20,300.

AT 3,208 THIRD AVENUE.

By L. J. Phillips & Co.

145th St, 440 and 442 East, s s, 400 ft e of Willis Av, 37.6x100, five-story tenement and stores; foreclosure, to the plaintiff, Alexander Sampson, $32,000.

By Henry Brady.

Charlotte St, 1,415, w s, 34.9 ft n of Jennings, 40x100, five-story tenement; foreclosure, to the plaintiff, Israel Karp, $37,450.

THE BUILDING DEPARTMENT.

No plans for new buildings were filed in the Bronx yesterday. The following were filed in Manhattan:

79th St, s s, transverse road, midway between Rock Ridge and new comfort station, for a one-story fire alarm telegraph bureau, 150.8x42; Fire Department, City of New York, owner; Horgan & Trainer, 391 Madison Av, architects; cost, $76,000.

Fort Washington Av, n w corner of 162d St, for a six-story brick tenement, 102.8x130; Hilliard Construction Co., 2,865 Broadway, owner; Gronenberg & Louchtag, 7 West 22d St, architects; cost, $250,000.

Lafayette St, s e corner of 4th St, for a one-story frame storage house, 22x21; Charles Laue, 38 Fulton St, owner; L. A. Sheinart, 194 Broadway, architect; cost, $125.

Cooper St, e s, 74 ft s of Isham St, and 144 ft w of Broadway, for a two-story church, 46x120.10; Paulist Fathers, Columbus Av and 60th St, owners; P. H. Poole & Co., 18 West 80th St, architects; cost, $25,000.

Blackwells Island, for a radial brick chimney, 150 ft high by 14 ft diameter at base; city, owner; F. Sutton, 80 Broadway, architect; cost, $4,500.

REAL ESTATE TRANSFERS.

FRIDAY, NOV. 29.

With name and address of purchaser and attorney. Where attorney's name is omitted address party of the second part.

Manhattan.

BAYARD ST, 70, n s, 22.10x100; Michael Lalli to Isaac Weil, 210 West 110th St, given to secure notes for $1,000, Nov. 25; attorney, Lawyers Title Insurance Co., 160 Broadway.$1

COOPER ST, s s, 150 ft e of Hawthorne St, 50x100, (foreclosure Nov. 6;) Alphonse G. Loeible, referee, to Mark L. Kelley, 561 West 110th St, mtg $1,500, Nov. 29; attorney, Title Guarantee Co, 176 Broadway..........$6,500

HOUSTON ST, 97 West, s s, 25x73.2; Raffaele Tuso to Domenico Spina, 362 Broome St, B. & S., correction deed, all liens, Nov. 22; attorney, Lawyers Title Insurance Co., 160 Broadway..........$1

16TH ST, 417, 419 West, n s, 49.11x92; Mary A. Crowley to Public Service Realty and Mortgage Co., 309 Broadway, (mtge $25,000,) Nov. 27; attorney, Lawyers Title Co., 160 Broadway..........$100

17TH ST, 110 West, s s, 25x92; Royal Improvement Co. to L. Wolins Contracting Co., Inc., 261 Broadway, quitclaim, Nov. 26; attorney, H. J. Block, 261 Broadway........$100

25TH ST, 469 West, n s, 20x97.3, (foreclosure Nov. 27;) P. W. Boardman, referee, to Anna J. Conyngham, 32 Fairview Av, New Brighton, S. I., Nov. 29; attorney, Louis O. Van Doren, 35 Nassau St..........$200

27TH ST, s s, 224.8 ft e of 4th Av, a strip 0.4x98.8; Irving W. Davison to same, July 30; attorney, same..........$1

SAME PROPERTY; Addie J. Davison to same, Nov. 27; attorney, same..........$400

27TH ST, s s, 183.4 ft e of 4th Av, 66.8x98.9; Edw. M. Wolff to Esrom Realty Co., 59 William St, Nov. 27; attorney, same........$100

27TH ST, 120 East, s s, 25x98.9; Catherine Frech to same, (mtge $15,000,) Nov. 18; attorney, same..........$1,000

27TH ST, 116, 118 East, s s, 41.4x98.9; Samuel J. Clarke, trustee, to Edw. M. Wolff, 853 Beck St., Nov. 27; attorney, E. V. Daly, 32 Nassau St..........$1,000

38TH ST, n s, 434.1 ft w of 9th Av, 26.7x98.9; Jessie Folsom to Napoleon F. Bodwin, 14 East 28th St, Nov. 18; attorney, Lawyers Title Insurance Co., 160 Broadway..........$1

47TH ST, s s, 100 ft w of 5th Av, 64.4x100.5; Frederick Ayer to Inter-State Land Holding Co, 44 Wall St, all liens, Sept. 30; attorney, John Larkin, 44 Wall St..........$100

63D ST, 72-8 West, s s, 100x100.5; Thomas P. Fitzsimons and another, trustees, to Frederick H. Robinson, 2,122 East 40th St, s e., Cleveland, Ohio, Nov. 26; attorney, J. L. Clare, 135 Broadway..........$250,000

73D ST, n s, 541 ft w of Columbus Av, 20x102.2; Alicia Realty Co. to John McCoy, 157 West 73d St, Nov. 27; attorney, Francis Colety, 160 Broadway..........$100

74TH ST, 21 West, n s, 25x102.2; Alfred Gutwillig to Anthony Bassler, 126 East 60th St, (mtg $27,000,) Nov, 26; attorney, Lawyers Title Insurance Co., 160 Broadway..........$100

77TH ST, s s, 180 ft e of 3d Av, 25x102.2; Ellen Murphy and others to And. Byrne, 470 West 165th St, quitclaim, Nov. 21; attorney, Nathan Kalvin, 50 Liberty St..........$1

77TH ST, 153 West, n s, 17.10x102.3x22.6x103.2; Herman L. Collyer to Langley Collyer, 2,078 5th Av, b. and s., Sept. 18..........$100

84TH ST, 208 West, s s, 26x102.2; William Seggie to Ellen M. Round, Wilkesbarre, Penn., mtg $28,500, Nov. 29; attorney, W. F. McClelland, 2,211 Broadway..........$100

95TH ST, n s, 167.10 ft w of Amsterdam Av, runs n 100.9x w 6 to e s of old Bloomingdale Road x s — to beginning; Adolph Behn to Kerloc R. & C. Co., 63 Park Row, quitclaim, Nov. 21; attorney, George Brown, 61 Park Row..........$1

99TH ST, 136 West, s s, —x87x25x86.10; Ethel M. Phelps to Harold J. D. Phelps, 50 East 29th St, (mtg $19,000,) Nov. 29; attorney, D. F. Phelps, 96 Broadway..........$1

98TH ST, 151 West, n s, runs n 33.2x n e 22.1x s e 22.2x s 33.2 to street x w 15 to beginning; Drayton Burrill, trustee for Mary A. Stewart, will of James L. Bogart, to Mary B. and Anna S. Lincoln, all at Goshen, N. Y., and Elizabeth S. Burrill, 69 Prospect St, Summit, N. J., ¼ part, Nov. 1; attorneys, Worcester, W. & S., 30 Broad St..........$7,992

98TH ST, 147 West, n s, runs n 33.2x n e 22.1x s e 22.3x s 33.2 to street x w 15 to beginning; Drayton Burrill, trustee for Mary A. Stewart, will of James L. Bogart, to Mary B. and Anna S. Lincoln, all at Goshen, N. Y., and Elizabeth S. Burrill, 69 Prospect St, Summit, N. J., ¼ part, Nov. 1; attorneys, Worcester, W. & S., 30 Broad St..........$7,500

99TH ST, 10½ West, s s, 25x100.11; Ethel M. Phelps to H. J. D. Phelps, 50 East 29th St, C. A. G., mtg $20,500, Nov. 29; attorney, D. F. Phelps, 96 Broadway..........$1

107TH ST, 5 and 7 West, n s, 50x100.11; Edw. B. Corey to Ensign Realty Co, 55 Liberty St, mtg $50,000, Nov. 27; attorney, Title Insurance Co, 135 Broadway..........$100

115TH ST, n s, 125 ft w of 8th Av, 120x100.11; Hyman & Hy. Sonn to 114th Street and Seventh Avenue Construction Co., 1,884 7th Av, B. & S., Nov. 26; attorneys, Kantrowitz & E., 320 Broadway..........$100

116TH ST, 26 West, s s, 21x100.11; Frances Solomon to Moses Solomon, 118 East 101st St, (mtg $21,000,) Nov. 26; attorney, Rudolph Loewenthal, 1,387 Boston Road..........$100

117TH ST, 305 East, n s, 50x irregular; P. Kaplan Realty Co. to Ida Katz, Trenton, N. J., (mtg $16,000,) Nov. 27; address, 184 Dresden St, Brooklyn..........$1

125TH ST, n s, 155 ft e of 3d Av, 100x99.11; T. V. McLaughlin to Hazel Shannon, 212 West 80th St, (mtg $60,000 and all liens,) B. & S., Nov. 26; attorney, L. A. Mitchell, 56 Liberty St..........$100

132D ST, 43 West, n s, 25x99.11; Isaac Wolff to Solomon Danenberg, 407 East 50th St, Nov. 26; attorney, A. H. Schwarz, 130 Fulton St..........$100

SAME PROPERTY; Solomon Danenberg to Isaac Goodstein, 36 West 119th St, all liens, Nov. 27..........$100

138TH ST, 107 West, n s, 26x99.11; Emma Helborn to Christian Syring, 25 East 135th St, (mtg $20,000,) Nov. 29; attorney, Title Guarantee Co., 176 Broadway..........$100

Bronx.

BIRCH ST, e s, 100 ft n of Chester Av, 29.6x100.5; Tripoli Realty Co. to Michele Cicri, 292 East 150th St, Nov. 27; attorney, Bernard Barry, Jr., 2,112 Quarry Road..........$100

COMFORT AV, w s, 100 ft n of Jefferson Av, 25x100; Mary Warren to Katherine G. Boland, Oak Av, Tuckahoe, N. Y., (mtg $1,300,) May 15; attorney, H. D. Lent, at Marten's Building, Mount Vernon, N. Y..........$1

EDEN AV, w s, 93.4 ft n of 173d St, 50x95; David Kraus to Pearl Gottlieb, 209 West 148th St, Oct. 29; address 37 Liberty St....$1

FOX ST, 576, s s, 40x109; Ittner Realty Co. to Julia J. Hirsch, 210 West 140th St, Nov. 25, mtg $31,000; attorney, Lawyers Title Insurance and Trust Co., 160 Broadway..........$1

GARDEN PLACE, 4,600, s e s, 33.1x150; Mary Downey to Nichola Cantalupo and another, 1,446 Garden Place, Nov. 29; attorney, Title Guarantee and Trust Co., 176 Broadway..$100

KATONAH AV, 4,323, w s, 25x85; Clara A. Ward to C. N. Shurman Investing Co., 43 Exchange Place, Oct. 29, mtg $5,000..$11,000

LOT 90, revised map of Seneca Park; Elizabeth Reilly to M. Kempf Realty Co., Tremont Av and Boston Post Road, Nov. 8; attorney, Title Guarantee and Trust Co., 176 Broadway..........$1

LOT 203, map of Van Nest Park; Emma B. Engelken to Metta M. Messer, 1,729 Taylor Av, ½ part, Nov. 27; attorney, C. W. Baechler, 1,126 Walker Av..........$100

LOT 62, map of Allen estate; Hudson P. Rose Co. to Mechele Camizzaro, 425 West 41st St, Nov. 20..........$1

LOTS 41 and 43, map of D. B. Cocks, Woodlawn Heights; Richard J. Fell to Francis E. McKiernan, 325 East 69th St, Feb. 17; attorney, William G. Mulligan, 461 East Tremont Av..........$1

LOTS 117 and 118, Map Seton Homestead; Hermann D. Jacobs to Oscar A. Pedersen, Gifford St, s s, near Balcom Av, Nov. 27; attorney, Title Guarantee and Trust Co., 176 Broadway..........$100

LOTS 112 and 113, map of Laconia Park; Max Cohen to Emanuel Glauber, 110 West 121st St, Oct. 1, 1910; attorneys, Davis & D., 51 Chambers St..........$100

LOTS 24, 25, and 26, map of Bronxdale Manor; Henry Doscher and others, executors, to Arthur W. A. Weyers, Reiss Place and Bronx Boulevard, Nov. 26; attorney, J. H. Hildreth, 3d Av and 148th St..........$1,900

LOT 199, map of Washingtonville, 50x100; C. Clayton Dean to Wilmer E. Shoemaker, 543 3d Av, Nov. 26..........$1

SAME PROPERTY; Guy P. Dean to same, Nov. 26..........$1

SAME PROPERTY; Clara S. Dean to same, Nov. 26..........$1

HUGHES AV, w s, 250 ft s of 186th St, 25x87.6; European Construction Co. to Ermelinda Astorino and another, 2,319 Hughes Av, Nov. 16, mtg $12,000; attorney, Title Insurance Co., 135 Broadway..........$100

MOUNT HOPE PLACE, s s, 65 ft w of Walton Av, 50x125; Susanna W. Carvalho to Arthur H. Levis, 1,170 Broadway, Nov. 25; attorney, J. W. Ehrich, 31 Liberty St..........$1

QUIMBY AV, s s, 249 ft w of Avenue C, 25x103; Oscar A. Pedersen to Herman D. Jacobs, 559 Southern Boulevard, Nov. 23, (mtg $3,750;) attorney, Title Guarantee and Trust Co., 176 Broadway..........$100

SOUTHERN BOULEVARD, n w corner of 139th St, 231x—; Joshua Rosenthal to Henry Goldstone and another, 76 West 86th St, Nov. 18, (mtg $30,000;) attorney, M. L. Goldstone, 1,455 Broadway..........$100

VALENTINE AV, w s, 217.6 ft w of 200th St, 25x—; Ellen T. Turner to John T. Turner, 2,973 Valentine Av, Dec. 16, 1907..........$100

9TH AV, s w s, w ½ of Lot 639, map of Wakefield, 50x114; Maria Squillante to Rosie Anunziato, 2,059 1st Av, April 25, 1911..........$100

10TH ST, n s, 180 ft w of 5th Av, 25x114, Wakefield; William F. Burrough, referee, to Isabella Sprunt, May 31, 1904, mtg $1,800; attorneys, Clocke, K. & R., 391 East 149th St..........$500

207TH ST, n s, 494.3 ft s e of Woodlawn Road, 62.6x31.4; Hattie B. Jackson to Walter Williams, 113 West 134th St, (mtg $2,500,) Nov. 27; attorney, Title Guarantee and Trust Co., 176 Broadway..........$100

RECORDED MORTGAGES.

With name and address of lender and lender's attorney. Interest at 5 per cent. unless otherwise specified.

Manhattan.

AUDUBON AV, n w corner of 181st St, 100x75; Sterling Building & Operating Co. to Margaret E. Taylor, 33 West 99th St, prior mtg $120,000, Nov. 27, due, &c., as per bond; attorney, George R. Coughlin, 49 Wall St..........$10,000

FORSYTH ST, 157, 25x100, and 6th St, 221 East, 23.5x90.10; Philip Lien to Louis Stern, 1,295 Fulton Av, (prior mtge $53,125,) instalments at 6 p. c., Nov. 26; attorney, Max Solomon, 5 Beekman St..........$2,000

MONROE ST, 10, s s, 25x88.3; Louis Levy to Barnett Liberman, 132 Henry St, Nov. 26, 5 years, 6 p. c.; attorneys, Zuckerman and S., 350 Broadway..........$2,000

PRINCE ST, 191, n w corner of Sullivan St, 25x78; Vandam St, 10, s s, 25x100; Spring St, 268, s s, 25x100; MacDougal St, 54, 25x100; Michael F. Eagan to Fannie Staub, 30 Schaefer St, Brooklyn, (prior mtge $7,500,) due Sept. 29, 1913, 6 p. c., Nov. 29; attorney, A. J. Staub, 176 Broadway..........$1,000

ST. NICHOLAS AV, 231 and 233, w s, 59.3x—; Frederick Hulberg to Broadway Savings Institution, 5 Park Place, 1 year, Nov. 29; attorney, R. B. Kelly, 170 Broadway..$8,000

1ST AV, 2,080, e s, 20x93; William H. Williams to Joseph Cannata, 1,916 Barnes Av, Nov. 27, prior mtg $9,000, 1 year, 6 p. c.; attorney, Max S. Seidler, 38 Park Row....$2,500

3D AV, 485 and 487, s e corner 33d St, 49x84.8x49.3x84.11; Seitz Realty Co. to Robert E. Leber, Blauvelt, N. Y., prior mtg $75,000, Nov. 27, 2 years, 6 p. c.; attorney, Title Guarantee and Trust Co., 176 Broadway..........$10,000

8TH AV, e s, 40.5 ft s of 52d St, 20x80; Andrew A. Smith to Louis B. Kolstin, 19 West 51st St, Nov. 29, 1 year, p. c. as per bond; attorneys, Geller, R. & H., 22 Exchange Place..........$3,000

16TH ST, 417 and 419 West, n s, 2 lots each, 2 mortgages, each $2,000; Public Service Realty & Mortgage Co. to Mary A. Crawley, 446 West 55th St., Nov. 27, 3 years, 6 p. c.; attorney, Francis Colety, 160 Broadway.$4,000

17TH ST, 419 East, 25x92; Louis Siegel to Title Guarantee and Trust Co., 176 Broadway, Nov. 29, due as per bond..........$18,000

25TH ST, 56 West, 20x98.9; Jennie Percy to New York Life Insurance Co., 346 Broadway, Nov. 29, due Jan. 1, 1914; attorney, Title Insurance Co., 135 Broadway..........$3,000

27TH ST, s s, 183.4 ft e of 4th Av, 66.8x98.9; Esrom Realty Co. to Title Guarantee and Trust Co., 176 Broadway, Nov. 27, due as per bond..........$90,000

SAME PROPERTY; same to Benjamin Mordecai, 319 West 105th St, Nov. 27, prior mtg $90,000, due as per bond; attorneys, same..........$20,000

38TH ST, n s, 432.2 ft w of 9th Av, 26x98.9; Napoleon F. Bodvin to Lawyers Mortgage Co., 59 Liberty St., 2 years, Nov. 29; attorney, Lawyers Title Insurance and Trust Co., 160 Broadway..........$6,000

54TH ST, 144 East, 17.11x100.5; Elsa Lampen to American Mortgage Co., 31 Nassau St, Nov. 26, 5 years, 4½ p. c.; attorneys, Bowers & S., 31 Nassau St..........$10,000

60TH ST, 211 East, 20x105; Morris Gluckman to Equitable Life Assurance Society of the United States, 165 Broadway, Nov. 29, prior mtg $9,000, due Jan. 1, 1916; attorneys, Alexander & G., 165 Broadway..........$3,000

63D ST, 22 to 28 West, s s, 100x100.5; Frederick H. Robinson to Thomas P. Fitzsimmons, 169 West 76th St, trustee, Nov. 26, 5 years; attorney, James L. Clare, 135 Broadway..........$230,000

70TH ST, n s, 286 ft e of Park Av, 20x100.5; Clara L. Poillon to Bowery Savings Bank, 128 Bowery, 3 years at 4½ p. c., Nov. 29; attorneys, Strong & C., 40 Wall St....$6,000

74TH ST, 21 West, n s, 25x102.2; Anthony Bassler to Alfred Gutwillig, 36 West 73d St, prior mtg $27,000, Nov. 26, 4 years, 6 p. c.; attorney, Max Stern, 64 Wall St..........$8,000

79TH ST, 115 East, 20x102.2; Anna L. Ricketts to Mathilde L. Ricketts, 115 East 79th St, Nov. 29, prior mtg $15,000, due as per bond; attorney, Title Guarantee and Trust Co., 176 Broadway..........$15,000

100TH ST, n s, 207 ft w of West End Av, 19x100.11; Camille H. Fogarty to Charles A. Webb, Woodcliff, N. J., Nov. 27, due June 1, 1914, 6 p. c.; attorney, Lawyers Title Insurance and Trust Co., 160 Broadway..$2,500

103D ST, n s, 150 ft w of 3d Av, 30x100.11; Frank Fisher to Patrick O'Keeffe, 141 Cherry St, Nov. 1, prior mtg $17,000, due July 30, 1914, 6 p. c.; attorney, R. J. Knoeppel, 5 Beekman St..........$1,000

112TH ST, 253 West, 37.6x100.11; Victor Weichman to Morris Gross, 38 West 120th St, Nov. 29, prior mtg $35,000, 1 year; attorney, A. M. Levine, 31 Nassau St..........$5,000

115TH ST, n s, 125 ft w of 8th Av, 120x100.11; 114th St and 7th Av Construction Co. to Central Building Improvement and Investment Co., 149 Church St, Nov. 26, prior mtg $87,500, 1 year, 6 p. c.; attorneys, Stoddard & M., 128 Broadway..........$102,500

SAME PROPERTY; same to Hyman Sonn and another, 40 West 86th St, Nov. 26, due as per bond; attorneys, same..........$87,500

123D ST, 330 East, 19.4x100.11; Marie L. Burri to Lawyers Mortgage Co., 59 Liberty St., 5 years, Nov. 29; attorney, Lawyers Title Insurance and Trust Co., 160 Broadway..........$6,000

Bronx.

ANTHONY AV, e s, 260 ft n of 176th St, 43x—; Adolph Le Mault, Jr., to Louis Schwartz, 130 Clarkson St, Brooklyn, Nov. 20, 3 years, 6 p. c.; attorney, Albert Berry, 189 Montague St, Brooklyn..........$800

FOX ST, 576 East, 40x109; Julia J. Hirsch to General Synod of the Reformed Church in America, 25 East 22d St, Nov. 29, 5 years; attorney, Lawyers Title Insurance and Trust Co, 160 Broadway..........$26,000

GARDEN PLACE, 4,600, 33.1x150; Nichola Caulalupo and another to Mary Downey, 4,600 Garden Place, due as per bond, Nov. 29; attorney, Title Guarantee and Trust Co, 176 Broadway..........$1,800

HUGHES AV, w s, 250 ft s of 186th St, 25x87.6; Ermelinda Astorino and another to European Construction Co, 541 East 182d St, Nov. 29, due May 30, 1914, 6 p. c.; attorney, M. Sulzberger, 38 Park Row..........$3,000

HULL AV, 3,052, e s, 26.10x90.4; Alma McGivney to Walter McGivney, 3,052 Hull Av, Nov. 21, due as per bond; attorney, J. J. Lyttle, 45 Cedar St..........$1,000

INWOOD AV, e s, 500 ft s of Wolf Place, 50x130; Mauser Cousins to Lucy R. Comfort, 1,315 Franklin Av, Nov. 27, due as per bond; attorney, Title Guarantee and Trust Co., 176 Broadway..........$1,200

LOT 135, map of 339 lots at Riverdale and Mosholu, property of F. P. and H. A. Forster; J. G. Cole and another to James S. Lawson, Shore Road, between 72d and 73d Sts, Brooklyn, N. Y., Nov. 27, due, &c., as per bond; attorney, Title Guarantee and Trust Co., 176 Broadway..........$600

LOT 69, Revised Map Seneca Park; M. Kempf Realty Co. to North Side Mortgage Corporation, 391 East 149th St, Nov. 29, due as per bond; attorneys, Clocke, K. & R., 391 East 149th St..........$3,000

LOT 208, Block F, Map of Mapes Estate; Naomi Federman to Elizabeth B. Beyer, Pasadena, Cal., due as per bond, Nov. 29; attorney, Title Guarantee & Trust Co., 176 Broadway..........$4,000

LOT 161, map of W. F. Duncan, at Williamsbridge; Maria and Nicola Parrotta to David Stevenson, 521 10th Av, prior mtg $10,600, Nov. 27, demand, 6 p. c.; attorneys, Campbell, H. & P., 43 Exchange Place...$1,100

LOTS 24 to 26, Map Bronxdale Manor; Arthur W. A. Weyers to Kath. C. Reiss, 1,748 Topping Av, Nov. 23, 3 years, 6 p. c.; attorney, Hildrich & P., 3d Av and 148th St...$1,200

LOTS 196 and 197, Map Undercliff Terrace; Augusta Peterson to Title Insurance Co, 135 Broadway, Nov. 29, 3 years..........$3,000

LOT 62, map of Allen estate; Michele Cannizzaro to Hudson P. Rose Co., 32 West 45th St, Nov. 20, 3 years..........$350

MORRIS AV, 1,855, w s, 17.10x95; James J. Raisbeck to Emigrant Industrial Savings Bank, 51 Chambers St, Nov. 27, 5 years; attorney, Title Guarantee and Trust Co., 176 Broadway..........$4,500

MORRIS AV, 1,861 and 1,863, w s, 2 lots, each 17.10x85, (2 mtgs, each $4,500;) same to same, Nov. 27, 5 years; attorney same..........$9,000

MOTT AV, e s, 336.9 ft n of 144th St, 27x163; Philip J. Kearns to Union Dime Savings Bank, 701 6th Av, Nov. 29, due as per bond; attorneys, Woodford, B. & B., 1 Madison Av..........$3,000

MOTT AV, e s, 309.9 ft n of 144th St, 22x160.11; Philip J. Kearns to Union Dime Savings Bank, 701 6th Av, Nov. 29, due as per bond; attorneys, Woodford, B. & B., 1 Madison Av..........$3,000

THERIOT AV, 1,219, w s, 25x100; James Cleary to Mendel Marcus, 359 East 5th St, Nov. 27, installments, 6 p. c.; attorney, Isaac Lovison, 258 East 138th St..........$600

WHITE PLAINS AV, w s, 462.9 ft n of 2d St, 50.5x187.9; Ida L. Mallon and others to Emigrant Industrial Savings Bank, 51 Chambers St, Nov. 22, 5 years; attorney, Lawyers Title Insurance and Trust Co, 160 Broadway..........$4,500

1ST AV, e s, 100 ft s of 2d St, 45x100, Westchester; Emanuele Burlando, executor, to George Bonavia, 727 East 217th St, Nov. 14, due as per bond; attorney, Robert G. Burlando, Williamsbridge..........$500

180TH ST, 906 East, 47.6x80.1; Cross Avenue Co. to German Savings Bank, 157 4th Av, Nov. 27, 5 years; attorney, Title Insurance Co., 135 Broadway..........$30,000

180TH ST, s s, 149 ft w of Prospect Av, 25x100.2; Helen C. Loonam to Emigrant Industrial Savings Bank, 51 Chambers St, Nov. 29, 5 years; attorney, M. J. Scanlan, 51 Chambers St..........$5,000

211TH ST, n s, 188.2 ft e of Barnes Av, 25x—; Maria A. D'Angelo to Northern Bank of New York, 66 Broadway, Nov. 9, due as per bond; attorney, Breed, A. & M., 32 Liberty St..........$699

RECORDED LEASES.

With name and address of lessee.

LEXINGTON AV, s e corner of 101st St, store and basement; Fred Yaffa to Sara Brown and another, 821 East 161st St, 3 5-12 years from Dec. 1, 1912; attorneys, Sackett & Lavitt, 2 Avenue A..........$1,560

MADISON AV, s e corner of 25th St, 5th floor; Musgrave Realty Co. to William Whitman & Co., 350 Broadway, 6 years from May 1, 1912; attorneys, Hyman & Campbell, 25 Broadway..........$12,500

PARK AV, 1,489, all; Bertha Rapaport to Progressive Cleaners and Dyers, Inc., 1,489 Park Av, 10 years from Nov. 18, 1912; attorney, S. Kahn, 22 East 105th St..........$1,500

WILLIS AV, 206, store, &c.; Louis Schmidt to Leopold Oppenheimer, 509 West 110th St, 3 years from May 1, 1912; attorney, Joseph J. Baker, 34 Nassau St..........$1,620

8TH AV, 2,099, all; Jacob H. Westheimer and another to Abraham Brandwell, 280 Avenue A, 3 years from Dec. 1, 1912; attorneys, Feiner & M., 100 Broadway..........$4,800

50TH ST, s s, 100 ft w of 6th Av, 100.5x—; The Fiftieth Street Co. to Park & Tilford Corporation, 225 5th Av, 1 1-12 years from Nov. 25, 1912; attorneys, Davies, A. C. & B., 34 Nassau St..........$12,000

116TH ST, 184 East, e ½ of store; Annie Schumann to Frank Furginele, 1,371 Clay Av, 2 1-12 years from June 1; 1912..........$600

149TH ST, s s, 216 ft w of Brook Av, 90.8x—, 3-story building to be erected, Bronx; 149th Street Realty Co. to William Gibson and another, 411 East 140th St, 21 years from July 31, 1912; attorney, A. S. Gilbert, 43 Exchange Place..........$16,000

MECHANICS' LIENS.

AMSTERDAM AV, s w corner of 175th St, 100x150; Hyman Rosen against Lents Realty Co., owner; Greenwich Iron Works, contractor..........$25

BROADWAY, 640; Realty Iron Works against estate of Benjamin Lichtenstein owner; Maurice Deutsch and John J. Burns & Co., contractors..........$154

BROADWAY, w s, between Barclay St and Park Pl, 151.3x irreg.; Robert A. Keasbey Co. against Broadway-Park Place Co., owner; Providence Engineering Works, contractor..........$129

CONVENT AV, n w corner of 142d St, 99.11x125; Bartelstone Brothers against B. Barnett, owner; Bendare Construction Co., contractor..........$586

FULTON ST, 106 and 108; David Daisley & Sons against S. Jennie Sorg and Ada S. Dronill, owner; Hester Co. of New York, contractor..........$170

SOUTHERN BOULEVARD, e s, foot of 149th St, —x—; E. E. Dey & Sons Co. against New York, New Haven & Hartford R R Co., owner; William Henderson, contractor; William T. Matthews & Marshall, sub-contractors..........$149

WEBSTER AV, 2,372 and 2,374; William M. Ward against Mary Mccum, owner and contractor..........$100

13TH ST, 405 to 409 West; Samuel Eichenbaum et al. against Fish Realty Co., owner; Leonard Unger, lessee; Edward Segal and Morris Blaser, contractors..........$177

24TH ST, 142 to 146 West; Harbison-Walker Refractories Co. against District Realty Co., owner; Peter Guthy, contractor, (renewal.)..........$1,221

48TH ST, 220 to 228 West; Lewis Harding & Co. against Frazee Realty Co., owner; William Henderson, Inc., contractor....$7,445

48TH ST, 220 to 228 West; William Henderson, Inc., against Frazee Realty Co., owner and contractor..........$84,809

48TH ST, 220 to 228 West; A. Schwoerer & Sons against Frazee Realty Co., owner; William Henderson, Inc., contractor..........$1,700

SAME PROPERTY; E. E. Dey & Sons Co. against Frazee Realty Co., owner; William T. Matthews & Marshall, and William Henderson, Inc., contractors..........$548

48TH ST, 220 to 228 West; Federal Terra Cotta Co. against Frazee Realty Co., owner; William Henderson, Inc., contractor..$4,880

SAME PROPERTY; Henry Maurer & Son against same..........$858

SAME PROPERTY; Harris, Silvers, Baker Co. against same..........$2,600

48TH ST, 220 to 228 West; Hoffman & Elias against Harry H. Frazee and Frazee Realty Co., contractors; William Henderson, Inc., contractor..........$1,301

64TH ST, 174 East; Greenfeld Iron Works against Laura Roosevelt, owner; D. Haberman & Co., contractor..........$24

69TH ST, 225 and 227 West; Henry Schrankenberg against S. Jones, owner; Samuel Jones, contractor..........$121

72D ST, 172 West; Expanded Metal Engineering Co. against Henry R. Mygatt, owner; Frank Seery, contractor..........$56

112TH ST, 9 East; Jacob Shapiro against Bertha L. Ostro, owner and contractor; Leo E. Ostro, contractor..........$362

SATISFIED MECHANICS' LIENS.

CANNON ST, 68 and 70; Morris Rosenfeld against A. Nicholson and others, Oct. 11, (by bond)..........$143

LEXINGTON AV, 806 and 807; Goldstein, Jr., Wrecking Co. against Albert Klenk and others, Sept. 19, 1912..........$50

5TH AV, s e corner of 56th St; William C. Mauch against Woodbury G. Langdon, and others, Sept. 6, 1912, (by bond)..........$262

10TH ST, 200 East; David Meyer against Frederick Gronholt and others, Jan. 12, 1912....$85

112TH ST, 25 East; Abraham Rubin against Albert Seligman and others, Oct. 22, 1912.$150

LIS PENDENS.

BROOK AV, e s, 73.4 ft s of 170th St, 24.4x100; City Real Estate Co. against Lillian B. Koepke and others, (foreclosure of mortgage;) attorney, H. Swain.

ESSEX ST, 11; Louis J. Sloane and others against Abraham Halprin and others, (foreclosure of mortgage;) attorney, T. F. Gilroy, Jr.

LENOX AV, 186; Isidore Jackson against Emily N. R. McLean and others, (foreclosure of transfer of tax lien;) attorney, A. Atern.

LOTS 350, 360, and 361, amended map of Mapes estate; American Savings Bank against Frederick Behr and others, (foreclosure of mortgage;) attorneys, Irwin & Orr.

MANHATTAN AV, 547; Emigrant Industrial Savings Bank against Ellen Sica and others, (foreclosure of mortgage;) attorneys, R. & E. J. O'Gorman.

WATER ST, s e corner of Market Slip, 26x80; J. Frederic Kernochan and others against Emanuel Kapelsohn and others, (foreclosure of mortgage;) attorney, H. F. Miller.

WASHINGTON AV, w s, 125 ft s of Fletcher St, 50x150; Prospect Investing Co. against A. Warren Construction Co. and others, (foreclosure of mortgage;) attorney, S. W. Collins.

236TH ST, s w corner of Lincoln Av, 99.9x26.1, ½ part; John S. Murphy and others against Anne M. Mullan and others, (foreclosure of two mortgages;) attorney, J. J. [illegible]

BUILDING MATERIAL.

Reduce Plumbing Bills

We will PROVE how. The Sole Plumbing Inspection System, 1,632 Park Av. 'Phone 1[illegible]—Harlem.

REAL ESTATE AT AUCTION.

AUCTION SALE 7 BRONX LOTS

Thursday, December 5, at 12 o'clock at Salesroom, 3,208 Third Avenue.

Charles Putzel, Referee
299 Broadway, Manhattan

George Price, Auctioneer

The following is a diagram of the property to be sold:

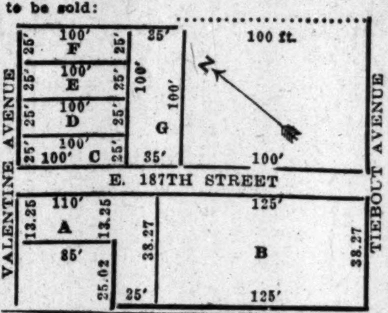

Bryan L. Kennelly, Auc'r
will sell at auction
Wednesday, Dec. 4, 1912,
at 12 o'clock noon, at the Exchange Salesroom, 14-16 Vesey St., New York,
2,347 Jerome Av.
NEAR 184TH ST.
Bronx Borough
Broadway-Lexington Av. Subway Passes the Property.

The three-story brick two-family Dwelling, with store; 6 rooms and bath to each family, hardwood trim, open plumbing, etc.; size of lot 18x79.9.

Maps, &c., at
AUCTIONEER'S OFFICES, 156 BROADWAY.

MANHATTAN—FOR SALE.

West Side.

324 W. 107th St. OVERLOOKING HUDSON RIVER
Spacious 5-story, whitestone, American basement dwelling, with extension. A-1 CONDITION; LOT 25x101. 16 rooms, 3 baths; parquet floors; electric lights; cash required only $12,500.
Apply to **Arthur Truslow**, 5-M Beekman St. Tel. 5254—Cort.
OR YOUR OWN BROKER.

BROOKLYN—FOR SALE OR TO LET

Beautiful Brick Houses For Rent—in Brooklyn
One Family—$25 to $30 per Month.
Send for List.
Special Manager, 60 Liberty St., N. Y.
Room 67. Telephone Cortlandt 5528.

A LOVELY HOME
CAN BE BOUGHT NOW AT COST
Brooklyn; 30 minutes from N. Y. City Hall; 5c. fare; price $4,250 to $5,500; $100 down, balance same as rent; handsomely decorated; on a beautiful boulevard; 7 rooms; tiled bath and vestibule, parquet floors, hardwood trim.; sewer, gas, electricity; send for particulars. L. R., Box 210 Times Downtown.

BRONX—FOR SALE OR TO LET.

Manufacturers
SALE OR LEASE. 6 acres having frontage of 700 feet on deep water and 400 feet on railroad. Can be had at a bargain and very advantageous terms, owing to owner going to Europe.
J. Clarence Davies,
149th St. and Third Ave.

QUEENS—FOR SALE OR TO LET.

Handsome House, Water Front
rights; sandy bathing beach and boathouse; beautiful 8-room house; every improvement; large plot; hardwood trim; hot water heat; gas, electricity; four blocks from station; 25 minutes out; $35 a month, with a very small first payment, buys it. B Mason, H 108 Times.

LONG ISLAND—FOR SALE OR TO LET.

At Port Washington
Overlooking Manhasset Bay.
$4,600 Bernard St. 7 rooms, bath, electricity, water, gas, heat, veranda; plot 50x100; $500 cash, $35 monthly.
$6,400 Park Av. 8-room bungalow villa, green Spanish tile roof, tiled bathroom, parquet floors, open fireplace, hot-water heat, gas, etc.; $250 cash, $45 monthly. Both houses 5 minutes to train, easy walk to water. For photos and particulars address Mr. Frind, 47 West 34th St. Phone 2060 Greeley.

WESTCHESTER—SALE OR TO LET.

Pelham Heights.
A BEAUTIFUL MODERN HOME
on high ridge awaits purchaser.
Owner MUST LEAVE locality and will sacrifice. House appraised at $50,000. Price reduced $38,000. Contains 16 rooms; 3 baths; solarium; hardwood trim. Plot 175 feet frontage. 6 minutes' walk to Pelham Station, N. Y., N. H. & H. R. R.
THIS IS A GENUINE BARGAIN.
$30,000 can remain on mortgage, 5%.
COOLEY REALTY COMPANY,
39 Prospect Avenue, Mount Vernon, New York.

Main Street, Tuckahoe.
THE COMING 125TH ST.
Property bought now will yield very large profits. One fine business block now for sale showing big returns on investment has great future. Vacant Main St. property at a bargain.
Modern Homes from $4,000 up on easy terms. Twenty minutes from Harlem, 30 from Grand Central. Write or call
WATSON & BANCKER.
Depot Square, Tuckahoe, N. Y.

Throughout Westchester County.
Country and Water View Homes.
EDWARD M. WEST, INC.
331 Madison Avenue. Cor. 43d St. Depot Square.
Murray Hill 4480—Phones—413 White Plains.

70-acre farm near Bedford, N. Y. House 9 rooms, barn and other buildings. William Keil, Depot Square, White Plains, N. Y.

Kenneth Ives & Co. Hudson River, Westchester. **7 E. 42**

New Rochelle.

5 minutes' walk to Sound **New Rochelle** 10 minutes' walk to station
If purchased now can be had much below cost. New 9-room house; gas, electricity; 5½% mtg; owner sacrificing on account being out of town; ready for occupancy.
221 Huguenot Street. **J. C. Gleason & Son** Phone 104.

9 ROOM Modern house in excellent location. —FOR RENT— Bargain to good tenant.
Full particulars of **C. B. ALLEN** 232 Huguenot St., New Rochelle, N. Y.

NEW JERSEY—FOR SALE OR TO LET.

BARGAIN
ENGLISH MANSE FOR SALE—14 rooms, 3 baths, hardwood trim, parquet floors and all modern conveniences; near Express Station on D., L. & W. R. R. 47 minutes on train. Large plot of shaded ground. Will sacrifice to quick buyer on easy terms. Address
GEORGE R. PEARE,
3,495 Broadway.

Modern Up-to-Date House
in the mountains of New Jersey, has 8 rooms and tiled bath, steam heat, electric light, hardwood finish, parquet floors; large plot; within one hour from N.Y.City.
PRICE $6,000. EASY TERMS.
Must sell quickly. Good terms to immediate purchaser. Will send photo.
Address OWNER,
P. O. Box 391, N. Y. City.

COMPELLED TO SELL CONTRACT
for house, large plot of land, improvements, restricted; also two houses for immediate occupancy; elegant shade; leaving city, need cash; three big bargains in up-to-date homes; 30 minutes from Broadway. Address HOME, Box 220 Times Downtown.

Farms, every description, everywhere, direct from owners; free illustrated catalogue. Lebknecher, Bible House, Manhattan.

TO LET FOR BUSINESS PURPOSES. | TO LET FOR BUSINESS PURPOSES.

Superior Lofts in the "Sunlight" Building

This is really an ideal building for high-class tenants, having many extraordinary and individual features, including
Low Rents. 92 Foot Frontage.
Light on Four Sides. 4 Fast Elevators.
Centrally located at
220-230 West 19th St.
E. S. Willard & Co., *Agents* 45 Pine St. Tel. 5987 Jno.

Very Light Loft 46x100
40-42 W. 27th St.
Between Broadway & 6th Ave.
Upper Floor
Light on Three Sides
Apply Supt. Miller on premises.

Thirty Irving Place
S. E. Cor. of 16th Street
Size 103 x 80.
8th Loft to Lease from Feb. 1, 1913, at $4,500.00.
Possession at Once.
Building Completed Jan. 1, 1912.
Four Elevators.
A. A. HAGEMAN
67 West 36th Street.
Phone Greeley 1020.

Loft 25x80
321 Fifth Avenue
at 32nd Street
Elevator & Steam Heat
Special Inducements
THEODORE A. KOHN & SON
Jewellers

32 GREENE ST.
STORE AND BASEMENT, ALSO First, Second, and Third Lofts to let, Electric Elevator; rent low; possession Feb. 1. CRUIKSHANK COMPANY, 141 Broadway.

TO LEASE.
Vacant lots, also several small buildings, also stable, 26 stalls; also lofts 46x95, between 19th, 20th, Avenues A and B. Apply John U. Brookman, 88 Wall St., Owner.

31 WEST 46TH ST.
½ Ground Floor Store.
Reasonable Rent.

$15 Up Month | Exceptionally light and cheerful OFFICES in Modern Fireproof Bldg. | **109 Broad St.**

HOUSE, 14 rooms, opposite new Post Office, to lease; 324 West 31st St.; caretaker on premises Saturday, Sunday, Monday.

37th St., near 9th.—72x98.9; brick buildings; low rent; lease. Dimick, 140 5th Av.

NEW YORK STATE—SALE OR LET.

Farm Bargain!
52 acres, right in beautiful village; all conveniences; State road; superb view; main line; fair buildings; $8,500. Write me.
Howard Goldsmith, Nyack, N. Y.

NEW ENGLAND—FOR SALE OR LET.

For Sale—Country house in Connecticut; trees, fruit; city conveniences; $3,500 cash and mortgage. Write K. G. McLean, 174 West 96th.

For Sale—80 acres and house in Connecticut; excellent site for sanitarium. Write K. G. McLean, 174 West 96th St.

CANADA—FOR SALE OR TO LET.

Ten building lots in the town of Edson, Alberta, Western Canada; forced to sell on account of sickness, as I need the money. Address Box T 72 Times.

REAL ESTATE.

FACTORIES EVERYWHERE. 9 CLINTON ST.
ROBERT B. STOUTENBURGH, Newark, N. J.

APARTMENTS TO LET—Unfurnished.

West Side.

Above 110th Street and Washington Heights.

The COLUMBUS
FIREPROOF ELEVATOR APARTMENT HOUSE 157TH ST AND BROADWAY, SUBWAY STATION CORNER
DESIRABLE TENANTS WILL FIND THIS AN UNUSUAL OPPORTUNITY FOR GOOD HOMES.
Apartments overlook a 250 feet wide plaza, Hudson River, Palisades and Riverside Drive; most up-to-date finish, all improvements.
One 4 and 6 Room Suite.
Finest shopping facilities.
Inquire on premises, or
L. J. PHILLIPS & CO., Agents,
Broadway and 157th St.
Tel., Audubon—258.

VERY LIBERAL CONCESSSION.
LOWEST RENT ON DRIVE.
"ONONDAGA"
Riverside Drive and 152d St.
Corner Apartment
7 Rooms, 2 Baths, $90.
RESIDENT MANAGER.

St. Nicholas Av. & 150th St.
NORTHWEST CORNER.
Exceptional apartments in new house.
7-8-9 Rooms & 2 baths.
Doctor's apartment 1st floor.
W. D. MORGAN, 3,513 Bdwy., (147 St.)

Corner 128th St., 3d Av.; 40x105; low rent. Particulars, Brettell, 184 East 123d St.

APARTMENTS TO LET—Unfurnished.

MANHATTAN—West Side.

Van Dyck AND Severn
72d St.—Broadway—73d St.
EXPRESS STATION SUBWAY 72D ST.
All large, light rooms
Spacious closets
Cold air refrigeration
6 to 11 Rooms.
2 AND 3 BATHS.
Rentals $2,000 to $3,800,
MANAGER ON PREMISES.
OPERATED BY OWNERS,
Assuring careful selection of tenants and first-class service.
TELEPHONE 3547—COLUMBUS.

Central Park West, n. w. cor. 86th St.
LIVINGSTON
Convenient to all surface transportation. New "L" station at Columbus Av. corner. HIGHEST GRADE, FIREPROOF; ALL CONVENIENCES AND LUXURIES. Corner Apartments having unequalled southern and eastern exposure.
9 large, light rooms,
2 and 3 baths,
$2,250 TO $2,500.
ELECTRIC LIGHT INCLUDED.
Apply to owner, on premises.

Morris Hall
Cathedral Parkway
(110TH STREET,)
N W Cor Amsterdam Ave
Fireproof Building.
6, 7 & 8 Rooms, 2 Baths.
Rents $1,100 to $1,800.
Best Value for the Money.
PEASE & ELLIMAN, Agents.
165 West 72d St. Tel. 8300 Col.

BOWNETTE 11 WEST 81ST ST.
Facing Manhattan Sq. P'k. Overlooking Central P'k.
Each Apartment Occupies an Entire Floor.
Eleventh Floor for Rent.
11 ROOMS, 3 BATHS. All Outside Rooms.
Be sure to see the above before leasing elsewhere.
A. P. Coburn, Agt., 11 W. 81st St., Tel. 9832 Schuyler

Washington and Jefferson,
318-328 WEST 51ST STREET.
Attractive apartments; five, six, eight large, light rooms; bath; elevator; all improvements.
ALEXANDER WILSON, 489 5th Av.

REDUCED RENTS
63 WEST 106TH STREET.
Modern elevator house, every convenience, fine location, seven rooms and bath, $52.50 to $65.

THE DALHOUSIE.
40 West 59th St.—Fine apartment facing Central Park, near Fifth Ave.; eight rooms and three baths. Apply Superintendent. Telephone 500 Plaza.

244 WEST 104TH.
8 large, light, newly decorated rooms; elevator house; near Subway; elevated 85 to 100.

MANHATTAN—East Side.

Strictly **NEW ENGLAND** Fireproof
43 to 51 E. 58th St., 480 Park Av.
7 rooms and 2 baths....$1,300 to $1,500.
All-night elevator, standard service.
Broadway **REMCO** 98th Street.

BROOKLYN.

Georgean Court, Brooklyn.
Brooklyn's newest and finest apartment house, cor. Gates and Franklin Avs., several suites of 8, 9, and 11 rooms, with 2 and 3 baths, to lease. Rents very moderate; every modern improvement; elevator service night and day. Apply to Supt.

BRONX.

TREMONT AV.
AND
Grand Boulevard and Concourse
HIGH-CLASS APARTMENTS.
2 families on floor, running through from front to rear; 5 and 6 rooms; all up-to-date improvements; highest, dryest, and finest residential section of the Bronx. Rents reasonable. **NEW BUILDING.**

3-4-5 ROOMS, most modern improvements
EXTRA LARGE
WALTON AV., NEAR 177TH ST.

APARTMENTS TO LET—Furnished.

THE BERKSHIRE
500 MADISON AVE. COR. 52D ST.
FURNISHED
Elegant, fully furnished corner apartment of eleven rooms; also
UNFURNISHED
A similar apartment on the fifth floor, and a duplex apartment of nine rooms on first floor. Telephone 1026 Plaza. J. H. Moran.

APARTMENT HOTELS.

HOTEL SEVILLE
S. W. Cor. Madison Av. and 29th St., offers a few desirable suites of parlor, bedroom and bath, at very attractive prices by the season or year.
EDWARD PURCHAS, Manager.

Business Opportunities Published in The New York Times
make it possible for a business man with time and money, or with money alone, to meet another who needs an investment in his business. Or vice versa.
Readers of The New York Times have confidence in New York Times advertisers.
Telephone 1000 Bryant.

CHURCH SERVICES TO-MORROW

Baptist.

CENTRAL BAPTIST CHURCH, 92d St. and Amsterdam Av., Dr. GOODCHILD, Pastor.—11, "A Compact for God." 8, "Sunday Newspapers," fifth in course on "Seven Curses of New York." This is the Church of the Open Door.

COLLEGIATE BAPTIST CHURCH OF THE COVENANT, West 33d St., between 8th and 9th Avs., Dr. OSCAR HAYWOOD, Pastor.—Services 10:45 A. M., 7:45 P. M.

FIFTH AVVENUE BAPTIST CHURCH,
4 West 46th St.
Rev. CORNELIUS WOELFKIN, D. D., Pastor.
9:40 A. M., Bible School Session.
Young Women's Class: Mrs. Merrett, Leader.
Young Men's Class: Dr. Addison Moore, Leader.
11 A. M. AND 8 P. M. PUBLIC WORSHIP.
SERMONS BY DR. WOELFKIN.

HOPE BAPTIST CHURCH, B'way, 104th St., Rev. E. S. HOLLOWAY, Pastor—11, "Mistakes About Prayer"; 8, "God and Our Country."

MADISON AVENUE BAPTIST CHURCH,
MADISON AVENUE, COR. 31ST STREET.
C. A. EATON, D. D., Pastor,
will preach Sunday at both services.
11 A. M.—"Seeking Jesus for Selfish Ends."
8 P. M.—"A Study of the Temptation of Jesus"
AdultBibleClass at 9:45. Rev. F. W. Hagar, Teacher

MEMORIAL BAPTIST, Washington Square.—Edward Judson, Pastor, will preach. 11, "The Syrophoenician: Christ's Regard for Foreigners." 8, "Disinterestedness: Love Seeketh Not Her Own."

MOUNT MORRIS BAPTIST CHURCH,
5th Av., Near 126th St.
J. HERMAN RANDALL, Pastor.
11 A. M.—"Personality and the World's Redemption."
8 P. M.—"Musical Service" will be given by a full chorus, assisted by well-known artists.
ROSSINI'S "STABAT MATER."
Soloists: Grace J. Davis, Soprano; Madam Nevada Van Der Veer, Contralto; Albert J. Quesnal, Tenor.

WASHINGTON HEIGHTS BAPTIST CHURCH, 145th St., Convent Av., Rev. Harold Pattison; 11 A. M., Communion Service; 8 P. M., "Thou Shall Be Missed."

Church of the New Jerusalem

CAN OUR SOCIAL IDEALS BE REALIZED? The Rev. JULIAN K. SMYTH of the New Church (Swedenborgian,) 35th St., between Park and Lexington Avs., will give a sermon-lecture on this subject Sunday morning at 11 A. M. Pastor's Bible Class after the service at 12:15, open to all. Subject: "CAN WE BELIEVE THE BIBLE ACCOUNT OF THE FLOOD?" Ten minutes allowed for questions and general discussion of the subject. Sunday School 10 A. M. Holy Communion 10:15 A. M.

Christian Science.

Services Are Held in the Following
CHRISTIAN SCIENCE CHURCHES
Sundays, 11 A. M. & 8 P. M. Wednesdays, 8 P. M.
First Church, Central Park West and 96th St.
Second Church, Central Park West and 68th St.
Third Church, 125th St. and Madison Av.
Fourth Church, 600 West 181st St.
Fifth Church, Madison Av. and 38th St.
Sixth Church, Park Av. and 61st St.

Congregational.

BETHANY CHURCH,
36th St. and 10th Av.
Rev. J. A. M'CAGUE, Pastor, 11, 8.

BROADWAY TABERNACLE,
Broadway and 56th St.
Rev. CHARLES E. JEFFERSON, D. D., Pastor.
Rev. CHARLES R. BROWN, D. D., Dean of Yale Divinity School, preaches at
11 A. M.—"Taking the Tide at Its Flood."
8 P. M.—"The Young Man's Assets—His Amusements."
Wednesdays, 8 P. M., Prayer Meeting.

Brooklyn.

PLYMOUTH CHURCH,
Orange St., between Hicks and Henry Sts., Rev. NEWELL DWIGHT HILLIS, Pastor.—Service at 11 o'clock. Dr. Hillis will speak on "Five Reasons for National Thanksgiving." There will be special music.

Disciples of Christ (Christian.)

CENTRAL CHURCH, 142 West 81st St., Rev. JAMES M. PHILPUTT, D. D., Pastor. 11 A. M.: "The Christian Conception of God." 8 P. M.: Young People's Evening.

Ethical Culture.

THE SOCIETY FOR ETHICAL CULTURE,
Founded 1876.
Meeting House, Central Park West and 64th St.
11 A. M., Dr. FELIX ADLER, Speaker.
Subject:—"EMERSON'S RELIGION AND THE NEXT STEP BEYOND EMERSON."

RITUAL AND ETHICAL SOCIETY, 142 West 125th St.—Helen Temple Brigham speaks morning and evening. Evening theme, "Evolution in Spiritual Things."

Jewish.

FREE SYNAGOGUE
CARNEGIE HALL: SUNDAY AT 11.
DR. WISE: "THE MENACE OF THE JEW."
ALL ARE WELCOME.

TEMPLE BETH-EL, 5th Av. and 76th St.—Saturday morning, at 10:30, Rev. Dr. SAMUEL SCHULMAN will preach.
Sunday morning Rabbi EPHRAIM FRISCH of Far Rockaway will occupy the pulpit. Subject: "Israel Witness to the Lord." Service begins at 11. All welcome.

TEMPLE EMANU-EL,
Fifth Av. and 43d St.
Saturday at 10:30 A. M.
Sermon by Dr. Silverman.
Subject: "The Jewish Home."
Sunday at 11:15 A. M.
Sermon by Dr. Enelow.
Subject: "The Trend of Religion Today."
All are welcome.

Lutheran.

CHURCH OF THE ADVENT. Broadway and 93d St. Wm. M. Horn, Pastor. Services 11 A. M., 8 P. M.

ST. JAMES LUTHERAN CHURCH, Madison Av., 73d.—Dr. Remensnyder. Services 11 and 8.

Methodist Episcopal.

BEDFORD STREET, CORNER MORTON.
Morning—Holy Communion.
Evening—Pastor, Rev. George W. Downs.
Welcome.

MADISON AV. M. E. CHURCH,
Corner 60th Street,
Rev. Wallace MacMullen, D. D., Pastor.
11 A. M.—Preaching by Dr. MacMullen, followed by Communion of the Lord's Supper.
8 P. M.—Special Musical Service. A Thanksgiving Cantata by the Choir.
Wed. Eve. Prayer Meeting, led by Dr. MacMullen.

7TH AV. METROPOLITAN TEMPLE, 14th ST.
SANFORD CULVER HEARN, Minister.
10:45 A. M., Pastor.
8 P. M., Sacred Concert, Gwent Male Glee Singers, 22 Voices, Great Welsh Choir.

ST. ANDREW'S M. E. CHURCH,
Seventy-sixth Street, West of Columbus Ave.
WALLACE HAROLD FINCH, Minister.
11 A. M.—"The Debt That Enriches." Communion.
8 P. M.—"The Ordinary Man and His Service."

ST. PAUL'S METHODIST CHURCH,
West End Av. and 86th St.
Rev. F. ERNEST JOHNSON preaches at 11 on "THE GIFT OF PEACE," and at 8 on "FAR-OFF FOLLOWERS OF THE CROSS." In the evening the Quartet Choir will sing Barnby's "Crossing the Bar."

New Thought.

FIRST CHURCH OF THE HEALING CHRIST
DURYEA'S ACADEMY, 47 WEST 72ND ST.
Subject, "Constructive Conversation."
Service 11 A. M. Speaker, W. John Murray.

MARY ETHERIDGE CHAPIN,
Berkeley Theatre, W. 44th St., near 5th Ave.
Sunday, 11 A. M., "SAITH THE FACTOR."

NEW THOUGHT CHURCH,
New Aeolian Hall,
entrance W. 43d St., between 5th and 6th Avs.
Sundays, 11 A. M., F. W. SEARS, Speaker.
Subject: "The Imagination and Its Proper Function."
Seats free. You are invited.

NEW THOUGHT LECTURES, 5 West 58th St. Sunday, 11 A. M.; Thursday, 8 P. M. Speaker, W. ELLIS WILLIAMS. Public invited.

SOCIETY OF SILENT UNITY, Noon Silence daily, (except Sunday,) at 305 Madison Av., Monday, Dec. 2, Lecture, 3 P. M. Subject: "How Shall We Open the Door to Larger Possibilities?"

VILLA FAULKNER PAGE.
Sundays, 3:30. Professional Women's League, 1,999 Broadway. Subject Dec. 1st, "OUR NEIGHBOR'S WORTH." Good music. Public invited.

Presbyterian.

AT OLD FIRST PRESBYTERIAN CHURCH,
Fifth Ave. and Twelfth St.
Free Christmastide Organ Concert
Monday evening, 8 o'clock.
Dr. WILLIAM C. CARL,
assisted by Sergei Kotlarsky, Russian violinist of Caruso tour; Reba Carnett Emory, soprano. Popular programme. Last concert of series. No tickets required.

BROADWAY PRESBYTERIAN CHURCH,
114th St. and Broadway.
Rev. WALTER D. BUCHANAN, D. D., minister, preaches at 11 A. M. and 8 P. M. Preparatory service Wednesday next, 8 P. M.

CENTRAL PRESBYTERIAN CHURCH,
WEST 57TH ST., NEAR BROADWAY.
Rev. WILTON MERLE-SMITH, D. D., Pastor, preaches at 11 A. M.
9:45 A. M.—Young Men's Bible Study Club.
3 P. M.—Sabbath School.
Communion, 4:30 P. M. (No Evening Service.)
Devotional Service Wednesday at 8 P. M.
ALL WELCOME.

FOURTH PRESBYTERIAN CHURCH,
West End Av. and 91st St.
EDGAR WHITAKER WORK, D. D., Pastor.
Dr. WORK preaches 11 and 8.

Presbyterian.

FIFTH AVENUE PRESBYTERIAN CHURCH,
Fifth Avenue and Fifty-fifth Street.
Preacher to-morrow,
Rev. J. H. JOWETT, M. A., D. D.
Morning Service at 11 o'clock.
All seats free at 11 o'clock.
Afternoon Service at 4:30.
All seats free at 4:25.
Midweek service in the Chapel on Wednesday at 8:15 P. M. will be conducted by Dr. Jowett.

MADISON AV. PRESBYTERIAN CHURCH,
Northeast corner of 73d St.
Rev. HENRY SLOANE COFFIN, D. D., Pastor, will preach at 11 A. M. and 8 P. M.

MADISON SQ. PRESBYTERIAN CHURCH,
Madison Av. and 24th St.,
Rev. C. H. PARKHURST, D. D., Pastor.
Rev G. R. MONTGOMERY, Ph D.,
Assistant Minister
The Pastor will preach 11 A. M.
Mr. Montgomery 8 P. M.

NORTH PRESBYTERIAN CHURCH,
155th St., bet. Broadway and Amsterdam Av.
Rev. JOHN R. MACKAY, Ph. D., D. D.,
Minister.
11 A. M.—"Inspiring Memories."
8 P. M.—"Two Processions."

RUTGERS PRESBYTERIAN CHURCH,
Broadway and 73d Street.
Preaching at 11 A. M. and 8 P. M. by the Rev. CHAS. ALEXANDER RICHMOND, D. D.
President of Union College.

THE BRICK CHURCH,
Fifth Av. and 37th St.
Ministers. {William Pierson Merrill.
Frank Latimer Janeway.
Mr. Janeway preaches at 11 and 4 o'clock.
GENERAL BIBLE DISCUSSION CLASS, for Men and Women, led by Professor Terry.
WOMEN'S CLASS, by Mrs. Payson Merrill.
Noon Service every week-day, 12:30 to 12:50.
Midweek Service, Wednesday, 8 P. M.

THE UNION THEOLOGICAL SEMINARY.
Service in the Chapel, Claremont Av., between 120th and 122d Sts., at 11 o'clock. Preacher, the Rev. Prof. HUGH BLACK, D. D.
The attendance of all not regularly worshipping elsewhere is cordially invited.

UNIVERSITY PL. PRESBYTERIAN CHURCH
Cor. of 10th St., one block west from Broadway.
GEORGE ALEXANDER, D. D., Pastor. Service to-morrow at 11 A. M. NO EVENING SERVICE. The Pastor will preach. In the afternoon of to-morrow the Sacrament of the Lord's Supper will be observed at 4 o'clock. Wednesday evening service at 8 o'clock.

WEST END CHURCH,
Amsterdam Av., Cor. 105th St.,
Rev. A. EDWIN KEIGWIN, D. D., Pastor.
11 A. M.—Rev. Charles L. Thompson, D. D., will preach.
8 P. M.—Rev. W. R. Johnston, D. D., will preach.

WEST-PARK PRESBYTERIAN CHURCH,
86th St. and Amsterdam Ave.
Rev. ANSON P. ATTERBURY, D. D. } Pastors.
Rev. ANTHONY H. EVANS, D. D.
Dr. ATTERBURY preaches 11 A. M.
4 P. M.; Special Service for National Society of New England Women.
Dr. EVANS will preach. (No evening service).

Preaching Services at the
New Church House, 603 W. 178th St.
Rev. William F. Carter, D. D.,
will preach at 11 A. M. and 8 P. M.

WEST 23D STREET PRESBYTERIAN CHURCH, Near 7th Av.—Rev. H. G. Mendenhall, D. D., preaches at 11. Cantata by the choir, 8 P. M.

Protestant Episcopal.

ALL ANGELS' CHURCH, West End Av. and 81st St. Rev. S. De LANCEY TOWNSEND, D. D., Rector. Holy Communion, 8 A. M. Holy Communion and Sermon by the Rector, 11 A. M. Choral Even Song, 4 P. M. Strangers welcome.

CATHEDRAL OF
ST. JOHN THE DIVINE,
Amsterdam Av. and 111th St.
SUNDAY, DEC. 1.
8 A. M.—Holy Communion.
10 A. M.—Morning Prayer.
11 A. M.—Preacher, Rev. John R. Harding, D. D.
4 P. M.—Preacher, Bishop Boyd Carpenter, Canon of Westminster.
4:30 P. M.—Choral Service daily except Monday and Saturday.

CALVARY CHURCH,
4th Av. and 21st St.,
The Rev. THEODORE SEDGWICK, Rector.
Holy Communion, 8 A. M. Morning Prayer, 10:15. Holy Communion and Sermon, 11 A. M. Organ Recital by Miles Farrow, 7:30. Evensong and "GALLIA," (by Gounod,) 8 P. M.

CHRIST CHURCH, BROADWAY, 71ST.
Rev. G. A. STRONG, Rector.
8, 11 A. M., Rector.
8 P. M., Rev. Stanley Brown-Serman.

CHURCH OF THE HEAVENLY REST,
551 5th Av. Rev. Herbert Shipman, Rector.
Services, 11 A. M., 4 P. M.

CHURCH OF ST. MARY THE VIRGIN,
139 West 46th St.—Rev. J. G. H. Barry, D. D., Rector. Low masses, 7:30, 8:15, 9. Solemn Mass and Sermon, (Rector,) 10:45. Vespers at 4.

CHURCH OF THE ASCENSION,
Fifth Avenue and Tenth Street.
REV. DR. PERCY STICKNEY GRANT, Rector.
11 A. M.—Morning Service and Sermon, Rector. Subject: "The Pleasures of Life."
4 P. M.—Bach's "Bide With Us."
8 P. M.—Public Forum, Inc., Speaker, Dr. John M. Glenn. Subject: "The Inter-relation of Social Movements."
9 P. M.—Discussion, Parish House, 12 West Eleventh Street.

CHURCH OF THE HOLY COMMUNION,
20th St. and 6th Av.
REV. HENRY MOTTET, D. D.
8 A. M.—Holy Communion.
11 A. M.—Service and Sermon, (Rector.)
12 M.—Holy Communion.
3 P. M.—Children's Services.
3:15 P. M.—French Service
8 P. M.—Service and Sermon, (Rector.)

CHURCH OF THE INCARNATION, Madison Av. and 35th St., Rev. H. C. ROBBINS, Rector.
8 and 10 A. M., Holy Communion; 11 A. M., Morning Prayer, sermon, (Rector,) and Holy Communion; 4 P. M., Evensong and sermon by the Rev. Prof. F. B. BLODGETT.

CHURCH of the TRANSFIGURATION, 1 E. 29
GEORGE CLARKE HOUGHTON, Rector.
Communions, 7, 8, 9 o'clock. EYRE'S MASS and SERMON, (Rector,) 10:30. CHORAL EVENSONG, 4 o'clock. ORGAN RECITAL, 5. SERMON AND CHORAL LITANY, 8 P. M.
The Church is open all day—Every day.
Services daily at 7 and 9 A. M. and 5 P. M.

CHURCH OF ZION AND ST. TIMOTHY,
334 West 57th St.
Rector, Rev. HENRY LUBECK, D. C. L.
Holy Communion .... 8 A. M.
Morning Prayer .... 10 A. M.
Litany and Holy Communion; Preacher, The Rector .... 11 A. M.
Evensong; Preacher, Rev. Randolph Ray, B. A. .... 8 P. M.

EGLISE DU SAINT-ESPRIT, 45 EST 27e Rue.—Services divins: 10:30 et 8 h. Rev. A. V. Wittmeyer, Recteur.

GRACE CHURCH, Broadway and Tenth St. Dr. SLATTERY, Rector, 8; 11 (Rector); 4 (Rev. C. W. Clash); 8 (Rector).

HOLY TRINITY CHURCH, Lenox Av. and 122d Street. H. P. NICHOLS, D. D., Rector. 11 A. M., Rector. 8 P. M., Rev. Mr. Chapin.

ST. ANDREW'S, Fifth Av. and 127th St.
Usual Services: Dr. VAN DE WATER preaches by request to Masons, 8 P. M. Tuesday, Dec. 3, 8:15 P. M., Grand Organ Recital, new Moller Organ, by W. A. Goldsworthy.
—Public cordially invited.—

ST. ANN'S CHURCH,
140th St. and St. Ann's Av.
Rev. W. BERTRAND STEVENS, Rector.
7:30, 11:00, (Rector,) 8:00, (Mr. Cosbey.)

ST. BARTHOLOMEW'S CHURCH,
Madison Av., corner 44th St.
The Rev. LEIGHTON PARKS, D. D., Rector.
8:30 A. M.—Holy Communion.
11:00 A. M.—Preacher, the Rector.
4:00 P. M.—Preacher, Rev. Frank Heartfield.
Special Music: Organ Recital, 5:15.

ST. JAMES CHURCH,
MADISON AV. AND 71ST ST.
Holy Communion, 8; Sunday School, 9:45; Morning Service, (Bishop COURTNEY,) 11; Afternoon Service, (Mr. CAREY,) 4.

ST. LUKE'S, West 141st St., Convent Av.
SERVICES 8, 11 A. M., 8 P. M.

ST. MATTHEW'S CHURCH, 84th St., near Central Park West.—Rev. ARTHUR H. JUDGE, Rector. Services 8 and 11 A. M. Special musical service 8 P. M., Handel's "MESSIAH," with chorus, orchestra, and soloists.

ST. STEPHEN'S, 122-128 WEST 69TH ST.
Rev. Dr. SEAGLE, Rector, 8, 11, 4.

ST. THOMAS'S CHURCH,
5th Av. and 53d St.
Rev. ERNEST M. STIRES, D. D., Rector.
8 A. M.—Holy Communion.
11—Morning Service and Sermon, (Rector.)
4—Evensong and Sermon, (Rector.)

TRINITY CHURCH.
Sunday Services:
7, 7:30 A. M.—Holy Communion.
10:15 A. M.—The Litany.
11 A. M.—Morning Prayer, Sermon, and Holy Communion.
3:30 P. M.—Evensong and Sermon.
8 P. M.—Office of Prayer and Praise, with Sermon.
Weekday Services:
7:30, 9 A. M., 3 P. M.
Short Service for business people daily (except Saturday) at 12 M.; Preacher, the Rev. J. Wilson Sutton, Trinity Church, New York, Dec. 2 to 6, inclusive.
CHURCH OPEN ALL DAY.

Protestant Episcopal.

TRINITY CHAPEL,
West 25th St., just off Broadway.
Sunday Services, 8 and 11 A. M., 8 P. M.
Weekday Services, 7:30 and 9 A. M.; 4 P. M.
The sacred cantata, "The Prodigal Son," Sunday night, at 8 o'clock.

Trinity Parish, Chapel of the Intercession, Broadway & 158th St., the Rev. M. H. Gates, S. T. D., Vicar.—8, 8:45, 9:45, 10:20, 11 A. M. & 8 P. M. Choral Service. Dr. Gates will preach.

Reformed.

FORT WASHINGTON REFORMED CHURCH,
Fort Washington Av. and 181st St.—Rev. A. J. MUSTE at 11 A. M. and 8 P. M.

MADISON AVENUE REFORMED CHURCH,
Madison Avenue, corner of 57th Street.
Morning Service,
HENRY VAN DYKE.
Evening Service,
REV. EDGAR TILTON, JR., D. D.
Choir will render Maunder's Thanksgiving Cantata.

REFORMED CHURCH OF HARLEM,
Lenox Av. and 123d St.,
Rev. EDGAR TILTON, Jr., D. D., Minister.
11 A. M.—Communion and Reception of New Members.
8 P. M.—Musical Service.

SOUTH CHURCH, Park Av. and 85th St., Rev. THOMAS REED BRIDGES, D. D., Minister.
MANOR CHURCH, 348 West 26th St.,
Rev. JAMES PALMER, Ph.D., Minister.
Divine service at 11 A. M. and 8 P. M. at both churches.

THE MIDDLE COLLEGIATE CHURCH,
2d Av. and 7th St.
Rev. JOHN G. FAGG, D. D., Minister,
will preach at 11 A. M. and 8 P. M.

THE MARBLE COLLEGIATE CHURCH,
5th Av. and 29th St.
Rev. DAVID JAS. BURRELL, D. D., Minister,
will preach at 11 A. M. and 8 P. M.
Morning: "The Transformed Feast."
Evening: "The Man at the Well."

THE COLLEGIATE CHURCH OF ST. NICHOLAS,
5th Av. and 48th St.
Rev. MALCOLM JAMES MAC LEOD, Minister,
will preach at 11 A. M. and 8 P. M.
Quartet, accompanied by Harp and Violin.

THE WEST END COLLEGIATE CHURCH,
West End Av. and 77th St.
Rev. HENRY EVERTSON COBB, D. D., Minister, will preach at 11 A. M. and 4:30 P. M.
At 4:30 P. M. Choral Service, "The Messiah."
Choir assisted by Mr. Hans Kronold, 'cellist.

Reformed Episcopal.

FIRST REFORMED EPISCOPAL CHURCH,
Madison Av. and 55th St., W. D. Stevens, D. D. rector. Services 11 A. M. and 8 P. M.

Society of Friends.

RELIGIOUS SOCIETY OF FRIENDS.—Meetings for worship, 11 A. M., at 221 East 15th St., Manhattan, and 110 Schermerhorn St., Brooklyn.

Theosophy.

"THEOSOPHY AND OCCULTISM."
A course of four free lectures by
L. W. ROGERS,
National Lecturer of the Theosophical Society,
2,228 Broadway, near 79th St. Subway.
Lecture Sunday evening, 8:15; subject,
"Do We Survive Bodily Death?"
Visitors welcome. Free lecture.

THEOSOPHICAL SOCIETY, 253 West 72d St. Public lecture Sunday evening, 8:15, "The Order in a Chaos," B. B. Gattel.

Unitarian.

ALL SOULS', (Unitarian,) 4th Av. and 20th St.
Rev. THOMAS R. SLICER, Pastor.
REV. DR. WM. W. FENN, DEAN OF THE DIVINITY SCHOOL OF HARVARD UNIVERSITY, CAMBRIDGE, MASS., will preach. All cordially invited.

CHURCH OF THE MESSIAH, (UNITARIAN,)
Park Avenue and 34th Street.
Ministers {Robert Collyer, D. D., Lit. D.
John Haynes Holmes.
11 A. M.—Morning Service. Rev. A. R. SHELANDER will preach. Subject: "REFORM AND RESPONSIBILITY." All welcome.

CHURCH OF THE SAVIOUR (UNITARIAN.)
Pierrepont St. and Monroe Place, Brooklyn.
3 blocks from Borough Hall Subway Station.
Rev. John Howland Lathrop. Service at 11.

LENOX AVENUE UNITARIAN CHURCH
Corner 121st Street. Services at Eleven.
MIGHT vs. RIGHT
Rev. Merle St. Croix Wright, D. D., Minister.

WASHINGTON HEIGHTS, 600 W. 181ST.
PETER H. GOLDSMITH, D. D., Minister.
Worship and Sermon, 8 P. M.

Brooklyn.

CHURCH OF THE SAVIOUR, (UNITARIAN,)
Pierrepont St. and Monroe Place, Brooklyn.
3 blocks from Borough Hall Subway Station.
Rev. John Howland Lathrop. Service at 11.

Universalist.

THE CHURCH OF THE DIVINE PATERNITY, Central Park West and 76th St.—Rev. FRANK OLIVER HALL, D. D., Pastor, will preach at 11 A. M.: "THE INNER AND THE OUTER MAN." 4:30 P. M. Maunder's Cantata "Song of Thanksgiving."

Y. M. C. A.

ATHLETES' DAY
8 ALL-AMERICAN
FOOTBALL STARS
will be present and speak
at 4, in Auditorium.
WEST SIDE Y. M. C. A., 57th St., 8th Ave.

WILLIAM MILTON HESS,
23d St. Y. M. C. A., near 7th Ave., at 4,
"Politics and Prophets."

Other Services.

DEVELOPMENT OF HUMAN MORALS,
By JOHN DEWEY, LL. D., of Columbia University, at PARK AVENUE CHURCH, Cor. 86th St., Sunday, 10 A. M.
EVENING SERVICE, 8 P. M., "RUTH" will be sung, with special soloist and large chorus choir.

GOSPEL TABERNACLE CHURCH, 44th St. and 8th Av., Rev. A. B. SIMPSON, Pastor.—Sunday, Dec. 1, 10:30 A. M., Rev. A. B. Simpson. 8:00 P. M., Rev. W. T. MacArthur.

LABOR TEMPLE,
14th St. and 2d Ave.
JONATHAN C. DAY, D. D., Supt.
Pleasant Sunday Afternoon, 4 P. M.
Preaching Sunday Evening, 8 P. M.

SPANISH EVANGELICAL CHURCH,
24th St. and Madison Av. 24th St. entrance.
Rev. Samuel F. Gordiano, M. A., Pastor.
Sundays, 3; Thursdays, 8 P. M. Spanish students welcome.

LEGAL NOTICES.

SUPREME COURT, NEW YORK COUNTY.—In the matter of voluntary dissolution of the UNION STOCK YARD AND MARKET COMPANY, a domestic corporation.

Notice is hereby given that on the 19th day of November, 1912, the undersigned made and filed in the office of the Clerk of New York County his accounts as permanent receiver of the Union Stock Yard and Market Company, a dissolved corporation, and that said accounts are now on file in said office and open to inspection, and that he will present his accounts at a Special Term of the Supreme Court, Part I. thereof, to be held in and for the County of New York, in the New York County Court House, in the Borough of Manhattan, City of New York, on the 9th day of December, 1912, at 10:30 o'clock in the forenoon of that day, or as soon thereafter as counsel can be heard, and that at the same time and place a motion will be made for an order settling and allowing his said accounts and awarding to the undersigned suitable compensation for the performance of his duties as such receiver, and authorizing and directing him, out of the balance shown to be in his hands, to pay the expenses of his said accounting, including the publication of this notice, and the amount of his suitable compensation as so awarded, and to distribute all the balance remaining after such payments to and among the stockholders of said dissolved corporation in the proportion to which each is entitled, and relieving and discharging the undersigned as such receiver and canceling his bond, and making such other and further direction with respect to said receivership as to the court may seem proper, and granting to the undersigned such other and further relief as may be just.

Dated November 20, 1912.
JOHN GEROW DUTCHER, Receiver.
MARSH & WEVER, Attorneys for Receiver, 42 Broadway, Manhattan Borough, New York City.

SURROGATE CITATION.

STINE, WILHELMINE.—The People of the State of New York, by the grace of God free and independent, to Nellie S. Ebrich, Lillie S. Zulzer, John Barschall, the heirs and next of kin of WILHELMINE STINE, deceased, send greeting:

Whereas, Marcus Stine, of the City of New York, has lately applied to the Surrogates' Court of our County of New York to have a certain instrument in writing, dated November 14, 1911, relating to both real and personal property, duly proved as the last will and testament of Wilhelmine Stine, late of the County of New York, deceased, Therefore you and each of you are cited to appear before the Surrogate of our County of New York, at his office in the County of New York, on the 7th day of January, one thousand nine hundred and thirteen, at half-past ten o'clock in the forenoon of that day, then and there to attend the probate of the said last will and testament.

And such of you as are hereby cited, as are under the age of twenty-one years, are required to appear by your guardian, if you have one, or if you have none to appear and apply for one to be appointed, or in the event of your neglect or failure to do so a guardian will be appointed by the Surrogate to represent and act for you in the proceeding.

In testimony whereof we have caused the seal of the Surrogates' Court of the said [L. S.] County of New York to be hereunto affixed. Witness, Hon. Robert Ludlow Fowler, a Surrogate of our said County of New York, at said County, the 11th day of November, in the year of our Lord one thousand nine hundred and twelve.

DANIEL J. DOWDNEY,
Clerk of the Surrogates' Court.
GUGGENHEIMER, UNTERMYER & MARSHALL, Attorneys for petitioner, 37 Wall Street, Borough of Manhattan, New York City.

DECISIONS AND CALENDARS.

STATE.

Decisions.

The Appellate Division, First Department, announced the following decisions yesterday:

Ciro Borelli, respondent, v. Albert Realty Co. et al., appellants.—Judgment affirmed, with costs. No opinion. Order filed.

William Hannes, as administrator, respondent, v. Adrian H. Joline and another, appellants.—Judgment and order reversed, new trial ordered, costs to appellant to abide event. Opinion per curiam. Settle order on notice.

John T. Pirie, respondent-appellant, v. Joseph H. Emery, appellant-respondent; same v. Philip A. Curran; same v. Thomas F. Somers.—Judgments and orders affirmed, without costs. No opinion. Settle order on notice.

Katherine Daly, as administratrix, respondent, v. Arthur Weisbecker, appellant.—Judgment and order affirmed, with costs. No opinion. (McLaughlin, J., dissenting.) Order filed.

Louis Fritsch, an infant, respondent, v. Central Park, North & East River R. R. Co., appellant.—Judgment and order affirmed, with costs. No opinion. Order filed.

Anna A. Phyfe, respondent, v. Nettie Cohen, appellant.—Judgment affirmed, with costs. No opinion. Order filed.

Francis Dunn, respondent, v. N. Y., N. H. & H. R. R. Co., appellant.—Judgment and order affirmed, with costs. No opinion. Order filed.

William C. Horn, respondent, v. Kathleen Horn, appellant.—Judgment affirmed. No opinion. Order filed.

Thomas Ward Coal Co., appellant, v. Adolph Behn, respondent.—Judgment and order reversed, new trial ordered, costs to appellant to abide event. Opinion per curiam. (McLaughlin, J., dissenting.) Settle order on notice.

Daniel J. Leary, appellant, v. Sandblom Iron Works, respondent.—Judgment affirmed, with costs. No opinion. Order filed.

William Proctor, appellant, v. William W. Hall et al., respondents.—Judgment affirmed, with costs. No opinion. Order filed.

Giuseppe Gaudenzie, respondent, v. Theodore A. Liebier et al., appellants.—Judgment and order affirmed, with costs. No opinion. Order filed.

Lydia S. Smith, respondent, v. Charles F. W. Horn, appellant.—Order affirmed, with $10 costs and disbursements. No opinion. Order filed.

Westinghouse, Church & Co., respondent, v. Nicola Tesla, appellant.—Judgment and order affirmed, with costs. No opinion. Order filed.

Harold P. Butler, respondent, v. ——.—Judgment affirmed. No opinion. Order filed.

Philip R. Reese, respondent, v. Emanuel Hecht et al., appellant.—Judgment and order affirmed, with costs. No opinion. Order filed.

William L. Stow, respondent, v. John P. Manning et al., appellants.—Judgment affirmed, with costs. No opinion. Order filed.

Mary Corcoran, respondent, v. Thomas Miller et al., appellant.—Judgment affirmed, with costs. No opinion. (Ingraham, P. J., dissenting.) Order filed.

Warwick Carpenter, appellant, v. Outdoor News Co., respondent.—Judgment affirmed, with costs. No opinion. Order filed.

Max Barth, appellant, v. Margaret Kelland, respondent.—Judgment affirmed, with costs. No opinion. Order filed.

Robert L. McElroy, respondent, v. Albert Goldstein, appellant.—Judgment modified, as stated in order, and as modified affirmed, with costs to plaintiff. No opinion. (Laughlin, J., dissenting on the ground that, in his opinion, there was a failure of consideration.) Order filed.

In the matter of Norman I. Rees. Order affirmed, with costs. No opinion. Order filed.

Simon Ahlers, respondent, v. Alfred Broederman, appellant.—Judgment and order affirmed, with costs. No opinion. Order filed.

Samuel Bauman, appellant, v. William Dailey et al., respondents.—Judgment affirmed, with costs. No opinion. Order filed.

Philip E. Blight, respondent, v. John Pierce Co., appellant.—Judgment and order affirmed, with costs. No opinion. Order filed.

Ralph Waldt, appellant, v. Goodwin Manufacturing Co., respondent.—Order affirmed, with $10 costs and disbursements, with leave to plaintiff to withdraw demurrer on payment of costs. No opinion. Order filed.

Sarah E. Hughes, respondent, v. William J. Hughes, appellant.—Judgment affirmed, with costs. No opinion. Order filed.

Edmund K. Stallo, appellant, v. Arthur H. Jones, respondent.—Judgment affirmed, with costs. No opinion. Order filed.

Marc Klaw and another, appellants, v. Paul Armstrong, respondent.—Judgment and order affirmed, with costs. No opinion. (Laughlin, J., dissenting.) Order filed.

In re U. S. Crayon Co., respondent, v. Bernard A. Buge, appellant.—Order affirmed, with costs and disbursements. No opinion. Order filed.

Nathan C. Mellon, respondent, vs. Athens Hotel Company, appellant.—Order affirmed, with $10 costs and disbursements, on opinion of Bischoff, J., with leave to defendant to withdraw demurrer and to answer on payment of costs. Order filed.

William Hayward, respondent, vs. William T. Spencer, appellant.—Judgment and order affirmed, with costs. No opinion. Order filed.

Benjamin Daniel, respondent, vs. Brooklyn Heights Railroad Company, appellant.—Determination affirmed, with costs and disbursements, on the authority of Bush vs. Interborough Company, (187 N. Y., 808,) and judgment absolute ordered for plaintiff on defendant's stipulation. Order filed.

Giuseppe Monaco, respondent, vs. John F. Lange, appellant.—Judgment and order affirmed, with costs. No opinion. Order filed.

Peter Hallberg, respondent, vs. New York Central & Hudson River Railroad Company, appellant.—Judgment and order reversed and new trial ordered, with costs to appellant to abide event, on the ground that the verdict is excessive, unless plaintiff stipulates to reduce verdict to $10,000, in which event judgment as so reduced and order affirmed, without costs. (Dissenting memorandum by Ingraham, P. J.) Settle order on notice.

Samuel Hitchcock, respondent, vs. Cafe Raub, Inc., appellant.—Judgment affirmed, with costs. No opinion. Order filed.

Harry P. Connor, respondent, vs. Board of Education of New York, appellant.—Judgment and order affirmed, with costs. No opinion. Order filed.

Stanislaus Serszen, appellant, vs. Delaware, Lackawanna & Western Railroad Company, respondent.—Order affirmed, with costs and disbursements. No opinion. Order filed.

Frank L. Perley, appellant, vs. Lee Shubert, respondent.—Order affirmed, with $10 costs and disbursements. No opinion. Order filed.

Amelia Salomon, respondent, vs. Joseph Salomon, appellant.—Order affirmed, with $10 costs and disbursements. No opinion. Order filed.

Amelia Peters et al., respondents, vs. William H. Peters et al., defendants; Matter of Asa L. Carter, appellant.—Order affirmed, with $10 costs and disbursements. No opinion. Order filed.

Mary A. Fitzpatrick, respondent, vs. Anna H. Sims et al., appellants.—Order affirmed, with $10 costs and disbursements. No opinion. Order filed.

Robert J. Collier, respondent, vs. Postum Cereal Company, Limited, appellant.—Order modified as provided in order, and as modified affirmed, without costs. No opinion. Order filed.

William Hutton, appellant, vs. Michael H. Gornston, respondent.—Order affirmed, with $10 costs and disbursements. No opinion. Order filed.

Victor Ochoa, respondent, vs. The Ridgway Company et al., appellants.—Order affirmed, with $10 costs and disbursements. No opinion. Order filed.

Abraham Jacobs, appellant, vs. George F. Slesson et al., respondents.—Order modified as provided in order and as modified, affirmed, with $10 costs, and disbursements to plaintiff. No opinion. Order filed.

John F. Manning vs. Emil Seelig.—Motion to dismiss appeal granted, with $10 costs, unless appellant comply with terms stated in order. Order filed.

Sarah Liebermann vs. Joseph M. Liebermann.—Motion to dismiss appeal granted, with $10 costs. Order filed.

Amelia Peters, et al., vs. William H. Peters et al.—Motion to dismiss appeal denied, without costs. Order filed.

Daniel F. Kieley as receiver, vs. James D. Shipman.—Motion to dismiss appeal granted, with $10 costs, unless appellant comply with terms stated in order. Order filed.

Frederick T. Tagliavi vs. T. M. Randolph Meikleham et al.—Motion to dismiss appeal granted, with $10 costs, unless appellant comply with terms stated in order. Order filed.

John F. L. Collins vs. N. Y. Telephone Co.—Application denied, with $10 costs. Order signed.

Albert D. Bunner vs. Thomas Connors. Application denied, with $10 costs. Order signed. Same vs. same. Motion for stay denied, with $10 costs. Order filed.

Western Union Telegraph Company vs. William White et al.—Application denied, with $10 costs. Order signed.

Isadore Kashare vs. Jacob Robbins.—Application denied, with $10 costs. Order signed.

Henry Heide vs. Lambros Mulinos, impleaded.—Application granted. Order signed.

Ephraim Benjamin, et al., vs. Daniel J. Brownstein et al.—Application denied, with $10 costs. Order signed.

Cascade Hotel Company vs. Orleans Real Estate Company.—Motion denied, with $10 costs. Order filed.

Matter of Emma Bachrach, &c., in re William S. Evans.—Motion denied, with $10 costs. Order filed.

Paul Schmidt vs. Medical Society of New York.—Motion denied, with $10 costs. Order filed.

John H. Evans vs. John White.—Motion denied, with $10 costs. Order filed.

Renault Freres Selling Branch, Inc., vs. Sewall & Alden.—Motion granted. Settle order on notice. Memorandum per curiam.

Matter of James F. O'Neill.—Proceeding dismissed. Settle order on notice.

New York County.

SUPREME COURT—Special Term—Part II., Seabury, J. Ex parte business.
SURROGATES' COURT—Chambers—Fowler, S. No day calendar.
CITY COURT—Special Term—Part II., Donnelly, J. Ex parte business.

Referees Appointed—New York.

SUPREME COURT—Davis, J. Cavanaugh v. Murphy—Albert Ritchie.
SUPREME COURT—Seabury, J. Douglas v. Douglas—Melvin G. Palliser.
SUPREME COURT—McCall, J. Henry McCaddin, Jr., Fund v. Hoffman—James A. Foley. Gedney v. Hathaway—William C. Arnold. In re Kraus v. Richard—J. D. Keating. Atterbury v. French—Robert D. Elder, Jr. Weil v. Liebenthal—John F. Farrell. In re Van Buren—William C. Arnold. Loweree v. Sunflower P. & C. Co. (2)—Edward J. Crummey. Miller v. Same—Edward J. Crummey.
CITY COURT—Schmuck, J. Lowenthal Co. v. Schermann—Philip J. Dunn.

Receivers Appointed—New York.

SUPREME COURT — Seabury, J. Bernhard Mayer v. Jacob Aberbach—Feist M. Strauss. Mary R. Goelet v. J. Eano Lasalle Co.—Melvin G. Palliser. William [illegible] v. N. Y. Times [illegible]

Charles P. Caldwell—H. C. S. Stimpson. John M. Bowers v. Lena Mahler—H. C. S. Stimpson. Cent. Trust Co. of America v. James H. McHeffey—Frederick P. King. Harry Fischel v. Leon Realty Co.—Walter C. Walker.
SUPREME COURT — McCall, J. Hannah Younka v. Caroline Glatner—John J. Mackin. Charles Schimmer v. William H. Theobald—Samuel Seringer.

Kings County.

SUPREME COURT—Special Term—Putnam, J. Litigated motions. No day calendar.
SUPREME COURT—Special Term—Blackmar, J. Ex parte business.
SURROGATE COURT—Ketcham, S. No day calendar.

Admitted to New Jersey Bar.

TRENTON, N. J., Nov. 29.—The State Board of Examiners to-day announced these successful candidates for counselor at law:

Camden—Wynn Armstrong, George H. Bryson. Atlantic City—John E. Izzard. Bridgeton—J. Ogden Lummis, Devoe Tomlinson. Passaic—Robert Appleton. Hackensack—Marinne Constand, Lewis R. Harris, Warner W. Westervelt. Newark—William J. Dowd, Louis P. George, George W. Hallinger, Norbury C. Murray, Edward R. McGlynn, John C. Shipman, Frederick G. Stickel, Jr. Jersey City—Joseph A. Autenreith, James P. Gannon, Jr., Isaac Cross, Edward M. Shalley. New York City—Charles H. Scribner, Leroy Vanderburgh. Elizabeth—S. Bartram Woodruff. New Brunswick—Clifford I. Voorhees. Weehawken—Charles W. Kappes. Trenton—Alvin Sikes.

SCHOOLS.

NEW YORK—Manhattan.

For Men; Not Money

Day School
A business education is such a valuable asset, no matter what your walk in life, that this Association has conducted for years
At Actual Cost of Teaching
complete Business courses—Commercial and Stenographic, both *day* and *evening*.
Also Regents and College Preparatory courses and Grammar School. Send for Catalogs—Save Time and Money.
23rd St. Y. M. C. A. 213 West 23rd St.

Carmier School
127 Madison Avenue
(Bet. 30th and 31st Sts., opp. Colony Club.)
Telephone 1961—Madison Square.
FRENCH, GERMAN,
SPANISH, ITALIAN,
ENGLISH, RUSSIAN, JAPANESE
and all other
LANGUAGES
Taught by native and competent teachers, at school or residence, day or evening, privately or in classes limited to 5 pupils.
Trial Lesson Free. Moderate Prices.
Translation Bureau. Foreign Books.
One entire floor divided in well appointed teaching rooms, waiting rooms and reading rooms for the exclusive use of the pupils.

French — German — Spanish — Italian

Can be learned quickly, easily, and pleasantly, in spare moments, at your home. You hear the living voice of a native professor pronounce each word and phrase. In a short time you can speak, read and understand a new language by the

Language-Phone Method
Combined with Rosenthal's Practical Linguistry
Send for Booklet and Particulars of Free Trial Offer.
THE LANGUAGE-PHONE METHOD,
907 Putnam Bldg., 2 West 45th St., nr. 5th Ave.

BERLITZ SCHOOL
ALL LANGUAGES.
Superior native teachers.
Terms Reasonable.
Trial lesson free.
The Best Method.
Day and Evening Sessions.
At School or Residence.
Classes and Private.
Madison Square (1122 Broadway.)
Harlem Branch, 343 Lenox Ave., nr. 127th St.
Brooklyn " 218-220 Livingston St.

The Brown School of Tutoring
Frederic L. Brown, B. S., Head Master.
Founded 1906. Boarding and Day School.
Separate Buildings. Exceptional success preparing pupils for school, college and regents' examinations in one-half time taken by class schools. Lessons at home or the school. Either sex. Personal interviews welcomed.
"A school with an atmosphere of work."
241 WEST 75TH ST., N. Y. Tel. Col. 8894.

PACKARD
COMMERCIAL
SCHOOL
Lexington Ave. and 35th St.
NEW LOCATION. NEW BUILDING.
Every requisite for the safety, health, and comfort of our students.
NO SOLICITORS.

SECRETARIES
Ladies and gentlemen trained for highly paid positions, with rapid advancement. 30 years experience training private and social secretaries. Valuable education insuring highest culture. Call or write for prospectus. The United States School for Secretaries, 509 5th Av. Mail course also given.

ALL LANGUAGES
Taught by Native Graduated Teachers.
Class and private lessons at the school or residence.
THE ITALIAN SCHOOL OF LANGUAGES,
315 FIFTH AVE., CORNER 32D ST.

Eastman School
Bookkeeping, Shorthand, Penmanship, Civil Service and Academic Departments.
Day & Night Sessions. Call or write for Catalogue.
123d Street and Lenox Avenue.

FOUNDED 1879. STERN'S SCHOOL OF
LANGUAGES
961 Madison Av., near 75th St.
200 West 72d St.
Languages taught in classes or privately.

McDOWELL DRESSMAKING AND MILLINERY SCHOOL.—Established 1876; thorough, practical instruction by experienced teachers; beginners and advanced pupils. Call or send for circulars. Mrs. Lynn, Principal, 310 6th Av., Cammeyer Building.

MISS CONKLIN'S SCHOOL
7 WEST 42D ST.
Stenography & Secretarial Training.

Kohut School for Boys,
Riverdale-on-Hudson, New York City.
Primary, Grammar and High School Classes. Boarders and Day Pupils. Phone 367 Kingsbridge.

Boarding and Day School FOR BOYS.
FROM PRIMARY TO COLLEGE.
N. E. cor. 122d St. & 7th Ave. J. Weil, Principal.

Algebra, geometry, trigonometry, Latin, Greek, German, French; elementary, advanced; thorough preparation for Regents', colleges. Fr. Rothe, Ph. D., 139 West 113th St.

LOOKING FOR A SCHOOL OR CAMP?
YOU CAN FIND THE SCHOOL WANTED
by writing School Agency, M 41 Park Row, N. Y.

Walworth Business Institute, Broadway & 72d St. Stenography, Bookkeeping, Secretarial Course, Civil Service. New catalog ready.

FRENCH thoroughly taught; correct pronunciation and conversation easily acquired. Write Abry, 120 West 64th St.

INSTRUCTION—Dancing.

20 Years at This Address Means Something.
REMEY'S DANCING SCHOOL
915-917-919 EIGHTH AVE. (54TH ST.)
Waltz, two-step, barn dance, schottische and lanciers, all guaranteed in five private and four class lessons for $5; lessons any hour, day or evening, without appointment, with music.
SEND FOR LARGE FREE BOOKLET.

Classic dancing, Italian ballet method; individual instruction and small classes. Ballroom dances (private instruction only.) Circular. Mme. McAuliffe, Private Studio, 2,313 Eighth Avenue, northwest corner 124th Street.

MUSICAL.

WANTED A CHORUS TENOR AND BASS FOR CHURCH. DIRECTOR, BOX X 95, N. Y. TIMES.

RESORTS.

BERMUDA.

Hamilton
Hotel
BERMUDA
Reopens December 9, 1912,
for the Winter season,
after having been renovated and improved.
New York Office, 389 5th Ave.
Management of Wm. A. BARRON.
Also Summer Resort,
Crawford House,
Crawford Notch, N. H.

NEW YORK.—Westchester County.

THE MOUNTAIN HOUSE
VALHALLA, WESTCHESTER CO., N. Y.
A Health Resort, 45 minutes of 42d St. on Harlem R. R.; 70 acres, park; 500 feet elevation; near station. Own dairy and vegetables. Rates $8. Open all year. Booklet.

NEW JERSEY—Atlantic City.

COME TO ATLANTIC CITY
and enjoy the delights of the Autumn at the Seashore combined with the comforts and conveniences of the World's Seaside Metropolis.
HOTEL DENNIS
is always popular on account of its unequaled location and its unobstructed ocean view.
WALTER J. BUZBY.

Marlborough-Blenheim
ATLANTIC CITY, N. J.
Josiah White & Sons Company.

THE WILTSHIRE Virginia Av. and beach. Ocean view. Greatly improved and refurnished. Cap. 350. Private baths, running water in rooms; elevator, &c. Music. Special—$12.50 up weekly; $2.50 up daily. Open all year. Booklet. SAMUEL H. ELLIS.

BERKSHIRE INN Always Open. VA. AV., 100 yards from Boardwalk. Spec. Winter rates. $10.00 to $17.50 w'kly; $2.00 up daily. Cap. 300. Elev. $3.50 Sat. to Mon. J. E. DICKINSON.

ATLANTIC CITY, N. J.
America's Famous All-Year Resort.

GEORGIA.

Hotel Bon Air
AUGUSTA, GA.,
Opens December 18. Why not spend your holidays there? Two fine 18-hole golf courses, beautiful club house, excellent driving and motoring, shooting and all out door sports.
Address C. G. TRUSSELL, Manager.

SUMMONSES.

SUPREME COURT OF THE STATE OF NEW York.—BLANCHE B. NEUKIRCH, Plaintiff, against WILLIAM J. McHUGH and "MARY" McHUGH, his wife, the said first name "Mary" being fictitious, her true first name being unknown to the plaintiff; MARY A. McLAUGHLIN, MITCHELL A. C. LEVY, SIGMUND KRAUS, HERMAN KRAUS, SAMUEL J. BLOOMINGDALE, surviving partner of Bloomingdale Brothers; LOUIS OTTMAN, SIEGEL-COOPER COMPANY, L. SONNENBORN SONS, TENEMENT HOUSE DEPARTMENT OF THE CITY OF NEW YORK, MICHAEL MARRONE, NETTIE McGOWAN, THOMAS BARRY, ADOLPH SUESSKIND, OTTO REHFELDT, DANIE SMITH, HENRY LASHER, JOHN ROGERS, MARY McLAUGHLIN, ROBERT MULLER, HARRY KLENERT, ALBERT SCHULZ, EMMA SCHULZ, Defendants.—Summons.—Trial desired in the County of New York.

To the above-named defendants:

You are hereby summoned to answer the complaint in this action and to serve a copy of your answer on the plaintiff's attorneys within twenty days after the service of this summons, exclusive of the day of service, and in case of your failure to appear or answer judgment will be taken against you by default for the relief demanded in the complaint.

Dated New York, August 24, 1912.
LEVENTRITT, COCK & NATHAN,
Plaintiff's Attorneys, Office and P. O. Address, 111 Broadway, Borough of Manhattan, New York City.

To William J. McHugh, "Mary" McHugh, wife of William J. McHugh, (the said first name "Mary" being fictitious, her true first name being unknown to the plaintiff,) and Mary A. McLaughlin, defendants:

The foregoing summons is served upon you by publication, pursuant to an order of Hon. Samuel Greenbaum, one of the Justices of the Supreme Court of the State of New York, dated the 28th day of October, 1912, and filed with the complaint in the office of the clerk of the County of New York, at the County Court House, in the Borough of Manhattan, City of New York, State of New York.

Dated New York, October 31, 1912.
LEVENTRITT, COCK & NATHAN,
Plaintiff's Attorneys.

SUPREME COURT, COUNTY OF NEW York.—FRANK ZAMBETTI, Plaintiff, against PHILIP WARD and ELLEN WARD, his wife; Westchester Wood Working Company, Casper Wolf, George Helfrich, Colwell Lead Company, Mary L. Montague, Clara F. Hitchcock, Ellen K. Denison, Defendants.—Summons No. 27,628—1912.

To the above-named defendants and each of them:

You are hereby summoned to answer the complaint in this action, and to serve a copy of your answer on the plaintiff's attorney within twenty days after the service of this summons, exclusive of the day of service, and in case of your failure to appear or answer judgment will be taken against you by default for the relief demanded in the complaint.

Dated New York, September 9th, 1912.
HERBERT A. KNOX, Plaintiff's Attorney. Office and Post Office address, 198 Broadway, Borough of Manhattan, City of New York.

To the defendants, Philip Ward and Ellen Ward:

The foregoing summons is served upon you by publication, pursuant to an order of Hon. Samuel Greenbaum, a Justice of the Supreme Court of the State of New York, dated the 26th day of October, 1912, and filed with the complaint on the first day of November, 1912, in the office of the Clerk of the County of New York, at the County Court House, in the Borough of Manhattan, in the City of New York, State of New York, the said complaint having been filed in the said office on the 10th day of September, 1912.

Dated New York, November 1st, 1912.
HERBERT A. KNOX, Plaintiff's Attorney.

SUPREME COURT, COUNTY OF NEW YORK.—MICHAEL BRENNAN and ADA JOSEPHINE BRENNAN, Plaintiffs, against MARY PERILLO, also known as Mary McNamara; PASQUALINA AMATO, individually and as administratrix of the goods, chattels and credits of CHARLES or CARMINE PERILLO, deceased; CONGETTA FIERRO, MARIA ANNA LUONGO PERILLO, THE J. & M. HAFFEN BREWING COMPANY, THE PEOPLE OF THE STATE OF NEW YORK, ROBERT ACCORSI, and ANTHONY RUSCIANO, Defendants.—Summons.

To the above-named defendants:

You are hereby summoned to answer the complaint in this action, and to serve a copy of your answer on the plaintiffs' attorney within twenty days after the service of this summons, exclusive of the day of service; and in case of your failure to appear, or answer, judgment will be taken against you by default for the relief demanded in the complaint.

Trial desired in the County of New York.
Dated New York, October 10th, 1912.
JOHN R. HALSEY, Plaintiffs' Attorney, Office and Post Office Address, 141 Broadway, Manhattan, New York City.

To the defendant, Maria Anna Luongo Perillo:

The foregoing summons is served upon you by publication, pursuant to an order of Hon. Samuel Greenbaum, a Justice of the Supreme Court of the State of New York, dated the 23d day of October, 1912, and filed with the complaint in the office of the Clerk of the County of New York, at the County Court House, in the Borough of Manhattan, in said county.

JOHN R. HALSEY,
Attorney for Plaintiffs,
141 Broadway, Manhattan, New York City.

SUPREME COURT OF THE STATE OF NEW York, New York County.—HATTIE TERK, Plaintiff, against BENJAMIN TERK, Defendant.—Plaintiff desires trial to be had in the County of New York.—Summons.—Action to annul marriage.

To the above-named defendant:

You are hereby summoned to answer the complaint in this action and to serve a copy of your answer on the plaintiff's attorneys within twenty (20) days after the service of this summons, exclusive of the day of service, and in case of your failure to appear, or answer, judgment will be taken against you by default for the relief demanded in the complaint.

Dated New York, September 10, 1912.
HOUSE, GROSSMAN & VORHAUS,
Plaintiff's Attorneys,
Office and Post Office Address, 115 Broadway, Borough of Manhattan, New York City.

To Benjamin Terk:

The foregoing summons is served upon you by publication, pursuant to an order of Honorable Samuel Greenbaum, a Justice of the Supreme Court of the State of New York, dated the 23d day of October, 1912, and filed with the complaint in the office of the Clerk of the County of New York, at his office in the County Court House, Chambers Street, in the Borough of Manhattan, City of New York, State of New York, on the 25th day of October, 1912.

HOUSE, GROSSMAN & VORHAUS,
Attorneys for Plaintiff,
Office and Post Office Address, 115 Broadway, Borough of Manhattan, New York City.

PIANOS AND ORGANS.

WHY WASTE MONEY
by buying at palatial show room prices?
GO DIRECT TO THE
PIANO SHOP,
35 West 14th Street.
There you can buy splendid pianos, slightly used, at wonderfully low prices, as follows:

Steinway Baby Grands from	$250
Other Grand Pianos from	100
Sohmer Uprights from	175
Mason & Hamlin Uprights from	200
Aeolian Pianola Piano, with Metrostyle,	375

PIANO PLAYER action built in any piano, making it a perfect Player Piano (grand or upright.) It is a wonderful invention and a great success. Satisfaction assured.
35 WEST 14TH ST.

FOR SALE.

FOR OFFICE FURNITURE
GO TO
BUDD'S

Largest Stock
Lowest Prices
Quickest Delivery
71-73 SPRING ST., near B'way and Subway.

RECEIVERS' SALES.

RECEIVER'S SALE.

RECEIVER'S SALE.—In the Matter of the Receivership of The Mount Vernon National Bank of Mount Vernon, N. Y.

By virtue of an order issued out of the District Court of the United States for the Southern District of New York, dated November 16th, 1912, Philip Tillinghast, Receiver of The Mount Vernon National Bank of Mount Vernon, N. Y., will expose to sale at public auction on the premises hereinafter described, known as The Mount Vernon National Bank Building, in the City of Mount Vernon, County of Westchester and State of New York, on SATURDAY, THE FOURTEENTH DAY OF DECEMBER, 1912, at 12 o'clock, noon, of said day, all that tract or parcel of land, together with the building thereon, including three vaults, vault doors, and the safety deposit boxes and safes contained in said vaults, being particularly described as follows, to wit: "All the easterly parts of those certain lots, pieces, or parcels of land, situate, lying, and being in the City of Mount Vernon, County of Westchester and State of New York, known and designated by the Numbers Twenty-four (24) and Twenty-five (25) on a certain map entitled 'Map of Thirteen Acres of land adjoining the Village of Mount Vernon, in the Town of East Chester, County of Westchester,' made by C. F. Ehrhard, Surveyor, dated September 1st, 1851, and filed in the office of the Clerk (now Register) of the said county, said pieces or parcels of land, taken together, being bounded and described as follows: Beginning at the corner formed by the intersection of the westerly side of South Second Avenue and the southerly side of East First Street, and running thence southerly along the westerly side of South Second Avenue seventy-six and sixty-four one-hundredths (76.64) feet to Lot Number Twenty-three (23) on said map; thence westerly at right angles to South Second Avenue, and along the said northerly line of Lot Number Twenty-three (23) forty-three and eighty-one one-hundredths (43.81) feet; running thence northerly along the easterly line eighty-six and four one-hundredths (86.04) feet to the southerly side or line of East First Street, and thence along the southerly side or line of East First Street forty-four and eighty one-hundredths (44.80) feet to the point or place of beginning, be said several distances and dimensions more or less."

The terms of the said sale will be 10% cash when the property is knocked down, the balance of the purchase money to be paid within thirty (30) days of the date of sale on delivery of a deed of conveyance; and the said sale will be subject to the approval of said District Court of the United States for the Southern District of New York.

PHILIP TILLINGHAST,
Receiver of The Mount Vernon National Bank of Mount Vernon, N. Y.
Dated November 16th, 1912.

PUBLIC NOTICES.

SALE OF CALIFORNIA STOVE-PIPE-WELL-BORING-RIG.

Notice is hereby given that the Board of Water Supply of The City of New York will offer for sale at public auction on Tuesday, December 10, 1912, at 11 o'clock, at the Clear Stream pumping station, Valley Stream, Long Island, a CALIFORNIA STOVE-PIPE-WELL-BORING-RIG for sinking 12" to 24" deep wells, drilling and hoisting gears, portable 18 H. P. upright tubular boiler, 18 H. P. vertical engine, Marsh steam pressure pump, hydraulic jacks, cable, revolving perforator, sand buckets, 14"x14"x12" Ingersoll-Rand air compressor and receiver, iron pipe and fittings and various other machinery and tools.

The property will be sold as one lot to the highest bidder, who will be required to pay the full amount of his bid in a certified check or cash at the time of the sale. The property can be seen at the above pumping station at Valley Stream, L. I.

The successful bidder must remove the property within two months from the date of the sale; if not so removed, the property will be considered as abandoned, and he shall forfeit his right of ownership therein and the purchase money shall be retained by the Board as liquidated damages. In such case the Board reserves the right to sell the property over again and the money received at such sale shall be the sole property of The City. The Board will not be responsible for any loss or damage to the property between the time of its sale and removal.

Bids in writing will be received by the Board of Water Supply at its offices, 165 Broadway, New York City, accompanied by currency or certified check drawn to the order of the Board of Water Supply of The City of New York for the full amount of the bid.

CHARLES STRAUSS,
CHARLES N. CHADWICK,
JOHN F. GALVIN,
Commissioners of the Board of Water Supply.
JOSEPH P. MORRISSEY, Secretary.

SUMMONSES.

SUPREME COURT OF THE STATE OF NEW YORK, COUNTY OF NEW YORK.—MARTHA GREGG, Plaintiff, against JAMES G. ANDRIACCIO and FILOMENA ANDRIACCIO, his wife, VINCENZO GARIANO, and JANE GARIANO, his wife, (the name "Jane" being fictitious, her real name being unknown to plaintiff) and the FRANK BREWERY, Defendants.—Summons—Plaintiff desires trial in the County Court of New York. TO THE ABOVE-NAMED DEFENDANTS AND TO EACH OF THEM: YOU ARE HEREBY SUMMONED to answer the Complaint in this action, and to serve a copy of your answer on the plaintiff's attorneys within twenty days after the service of this Summons, exclusive of the day of service, and in case of your failure to appear, or answer, judgment will be taken against you by default for the relief demanded in the complaint.

Dated September 19th, 1912.
BAYLIS & SANBORN, Attorneys for Plaintiff, Office & Post Office Address, 37 & 39 Liberty Street, New York City, New York.

To the above-named defendants, Vincenzo Gariano and Jane Gariano, wife of Vincenzo Gariano (the name "Jane" being fictitious, her real name being unknown to plaintiff): The foregoing Summons is served upon you by publication, pursuant to an Order of Hon. Joseph E. Newburger, Justice of the Supreme Court of the State of New York, dated the 7th day of November, 1912, and filed with the Complaint in the office of the Clerk of the County of New York, at the County Court House, in the Borough of Manhattan, City and State of New York.

BAYLIS & SANBORN, Attorneys for Plaintiff.

SUPREME COURT OF THE STATE OF NEW York, County of New York.—EDWARD T. KENNARD, as sole acting executor of the last will and testament of WILLIAM F. NEWKIRK, deceased, Plaintiff, against KAYWOOD REALTY COMPANY, a corporation organized under the Laws of the State of New York, and SUSAN E. WOOD, Defendants.—Summons.

To the above-named defendants:

You are hereby summoned to answer the complaint in this action, and to serve a copy of your answer on the plaintiff's attorney within twenty days after the service of this summons, exclusive of the day of service; and in case of your failure to appear, or answer, judgment will be taken against you by default for the relief demanded in the complaint.

Dated October 4th, 1912.
EDGAR WHITLOCK, Plaintiff's Attorney, office and Post Office address, No. 2 Rector Street, Borough of Manhattan, New York City.

To the above-named defendant Susan E. Wood:

The foregoing summons is served upon you without the State of New York pursuant to an order of Hon. Samuel Greenbaum, Justice of the Supreme Court of the State of New York, dated the 30th day of October, 1912, and filed with the complaint in the office of the Clerk of the County of New York at the Court House in said county, on the 30th day of October, 1912.

EDGAR WHITLOCK, Plaintiff's Attorney.

To Find
Lost Articles
one invariably advertises in The New York Times. It has been done for generations.
Whenever you lose anything always look to find it advertised in The Times.
See next to the last page.

THE WEATHER.

WASHINGTON, Nov. 29.—The Atlantic Coast storm has moved rapidly northeastward beyond Nova Scotia, and another moderate depression from the Northwest has reached Ontario, accompanied by scattered snow and rains in the lake region and the St. Lawrence Valley.

Over the remainder of the country the weather was fair, except in the North Pacific States, where rains have again set in, with a decided fall in pressure that extends to the Rocky Mountains.

There will be local rains or snows Saturday in New England and interior New York, followed by fair weather Sunday.

There will not be any extensive temperature changes over any portion of the country.

Winds along the New England and Middle Atlantic Coast will be moderate to brisk southwest and west; South Atlantic Coast, light to moderate variable, except northeast and east on the Florida Coast.

Steamships departing Saturday for European ports will have moderate to brisk southwest and west winds, with generally fair weather, to the Grand Banks.

FORECAST FOR TO-DAY AND SUNDAY.

Eastern New York—Local rains or snows Saturday, except fair in extreme south portion. Sunday, fair; moderate brisk southwest to west winds.

Southern New England—Generally fair Saturday and Sunday; moderate to brisk southwest to west winds.

New Jersey and Eastern Pennsylvania—Generally fair Saturday and Sunday; moderate south to southwest winds.

Western New York—Local rains or snows Saturday, with diminishing west winds. Sunday, fair.

Northern New England—Local rains or snows Saturday, Sunday, fair; moderate southwest to west winds.

The temperature record for the twenty-four hours ended at midnight, taken from the thermometer at the local office of the United States Weather Bureau, is as follows:

	1911.	1912.		1911.	1912.
3 A. M.	49	28	4 P. M.	37	39
6 A. M.	43	28	6 P. M.	37	39
9 A. M.	41	31	9 P. M.	35	36
12 M.	38	37	11 P. M.	34	36

This thermometer is 4½ feet above the street level. The average temperature yesterday was 34; for the corresponding date last year it was 41; average on the corresponding date for the last thirty-three years, 39.

The temperature at 8 A. M. yesterday was 30; at 8 P. M. it was 37. Maximum temperature, 40 degrees at 2 P. M.; minimum, 27 degrees at 7 A. M. Humidity, 65 per cent. at 8 A. M.; 50 per cent. at 8 P. M.

The barometer at 8 A. M. yesterday stood at 30.37 inches; at 8 P. M. it showed 30.27 inches.

FIRE RECORD.

A. M. Loss.
1:05—30 Stanton St.; Imperial Battery Co.$200
2:00—209 Chrystie St.; Dr. Lane..........Trifling
3:25—35 Allen St.; N. Greenwald..........$500
4:30—109 W. 38th St.; Walters' Association Headquarters..........$1,000
4:40—336 E. 113th St.; Nicola Paduto..........$200
8:30—132 East Houston St.; Herman Bernstein..........Slight
9:33—1,812 Lexington Av.; M. Goodwin..None
9:55—154 Essex St.; A. Solowitz..........$150
12:00—914 Leggett St.; Dreyer..........$10
P. M.
12:45—49 Monroe St.; G. Martinez..........$100
12:45—493 E. 155th St.; F. Geiss..........$25
1:55—2,284 Amsterdam Av.; not given.Trifling
2:35—76½ Pine St.; American Sales Style Co..........Trifling
4:00—426 E. 23d St.; Daub's Storage Co..........Trifling
4:15—80 William St.; John Wolf..........Trifling
4:30—237 W. 62d St.; Ida Dewey..........Trifling
4:30—131 W. 90th St.; Mrs. W. Oelson.Trifling
4:40—59th St. and 1st Av.; J. Brohy..Trifling
5:05—450 Lenox Av.; Margaret Taylor..$25
5:15—74 7th St.; Abraham Hauser..........$5
5:25—429 6th St.; Samuel Schwear..........$150
5:30—137 Washington St.; Werner Glass Co..........Trifling
5:35—17-19 E. 32d St.; not given....Not given
6:05—51 W. 105th St.; L. Lawrence....Trifling
6:30—28 W. 15th St.; Evans Skirt Co..Trifling
6:30—496 East Houston St.; Morris Nerval..........Trifling
7:10—102 Lewis St.; Fischler & Co..........$500
7:10—68 W. 139th St.; Albert Kass....Trifling
8:15—328 E. 13th St.; Isaac Frank....Trifling
8:55—556 W. 42d St.; Hy. Bahrenberg..Trifling
9:10—11 W. 17th St.; Holschner Bros..Trifling
9:30—340 E. 61st St.; — Bassi..........Trifling
10:00—476 10th Av.; Bernard Adler....Trifling
10:50—84 John St.; Livingston Chemical Co.$500
11:45—18 Clinton St.; Dotsand Sisters.....$500

ESTATES APPRAISED.

Deputy State Controller Wallace S. Fraser transmitted the following appraisals under the inheritance tax law yesterday to William H. Loughran, Chief Clerk of the Transfer Tax Office of the Surrogates' Court:

ASCHEIM, FANNY, (died June 29, 1910;) personalty, $19,643.63; net estate, $16,171.19.

BENDLER, EMMA, (died Sept. 29, 1910;) personalty, $2,558.76; net estate, $1,834.52.

BOYLSTON, SUSAN W., (died Sept. 19, 1910;) New York realty, $8,750, premises at 318 East Forty-first Street; New York personalty, $9,859.34; net New York estate, $9,722.34; estate outside New York, $8,295.27.

BUCHHEIT, WILLIAM, (died May 21, 1911;) New York personalty, $6,485.11; net New York estate, $6,477.20; net estate wheresoever situated, $369,844.43.

CORBEN, JOHN EDWIN, (died March 7, 1911;) New York personalty, $38,451.39, including 150 shares New York Central, $16,443.75; net estate, $33,977.43; entire estate wheresoever situated, $147,971.

DE FOREST, AUGUSTA, (died Oct. 20, 1901;) personalty, $1,650.77; net estate, $599.19.

ELLIS, ANNIE B., (died April 9, 1910;) net personalty, $7,740.83; net estate, wheresoever situated, not given.

FARNUM, JONATHAN, (died Dec. 20, 1910;) New York personalty, $1,718; net estate, $1,619.05; entire estate, wheresoever situated, $258,094.58; left $5,000 to the Yearly Meeting of Friends of New England, $2,500 to Morning Star Lodge 13, $2,500 to Woonsocket Commandery No. 24, Knights Templar; $2,000 each to Smithfield Monthly Meeting of Friends, Woonsocket Universalist S. Y. M., St. James's Church at Woonsocket, First Baptist Church, Globe Congregational Church, and St. Vincent de Paul Home.

FISKE, MARY G., (died April 25, 1910;) New York personalty, $11,321.25; net New York estate, $11,204.25; entire estate, wheresoever situated, $61,242.50.

FORBES, ISABELLA W., (died Aug. 24, 1910;) New York personalty, $4,850; net estate, $4,798.10; entire personalty, wheresoever situated, $34,592.38.

FROEHLICH, DAVID, (died Sept. 22, 1910;) personalty, $166,479.57, including 229 Ludwig Baumann & Co., bonds, $96,180; 66 bonds of same, $40,920; 100 shares Chelsea Exchange Bank, $20,000; total deductions, $60,412.70, including $50,941.71 for debts; net estate, $106,066.87.

HATHAWAY, JAMES A., (died Nov. 29, 1910;) New York personalty, $6,696.86; net New York estate, $2,988.58; entire estate, wheresoever situated, $114,783.17.

HEISER, SARAH, (died March 20, 1911;) personalty, $240,634.39, including mortgage on land in Second Ward, Queens, Long Island, $187,500, mortgage on 5 Willett Street, $14,089.44, mortgage on 172 West 65th St., $11,229.16; net estate, $231,209.25.

HEALD, FANNIE G., (died May 21, 1910;) New York personalty, $9,871.06; net New York estate, $9,624.29; net estate, wheresoever situated, $315,962.91.

JACQUES, VIRGINIA VAN R., (died Aug. 11, 1911;) New York realty $28,000, being premises at 265 Lexington Av.; net New York estate $27,530; left $2,815.75 to Hospital for Women of Maryland, same to City Hospital of Thomasville, $1,877.16 each to the Anchorage of Baltimore, Home of the Aged of the Methodist Episcopal Church, and the Home for Incurables.

JAUNCEY, WILLIAM HENRI DE LEYKANS, (died Oct. 9, 1911;) personalty $7,191.27; net estate, $6,636.49.

JENKINS, ETHEL F., (died Jan. 23, 1911;) personalty, $3,742.28; net estate, $1,785.92.

MARSHALL, JANET RUTHERFORD, (died Oct. 30, 1911;) personalty $1,109,841.81, including $40,801.13 bank deposits; St. Louis, Iron Mountain & Southern Railroad bonds, $33,015; Missouri, Kansas & Texas Railroad bonds, $16,617.50; Western Union Telegraph Company bonds, $12,135; Santa Fe bonds, $4,962.50; Brooklyn Union Gas Company bonds, $46,860; Central Railroad of New Jersey bonds, $32,737.50; Wabash bonds, $23,320; Denver & Rio Grande bonds, $38,807.50; Chesapeake & Ohio Company bonds, $20,070; Northern Pacific bonds, $9,637.50; Norfolk & Western bonds, $19,900; Reading general bonds, $21,642.50; Houston & Texas Central bonds, $15,040; Chicago, Burlington & Quincy bonds, $34,255; Brooklyn Union Gas Company stock, $64,106; 446 shares Delaware, Lackawanna & Western, $122,650; 345 shares Consolidated Gas Company, $47,178.75; 150 shares Manhattan Railway Company, $20,100; 200 shares United States Steel Corporation, $20,775; 100 shares American Tobacco Company, $9,350; 100 shares Delaware, Lackawanna & Western Coal Company, $15,400; 180 shares American Telegraph and Telephone Company, $24,210; 164 shares Delaware & Hudson Railroad, $26,896; 50 shares Chicago & Northwestern Railroad Company, $21,562.50; 200 shares Santa Fe, $20,650; 100 shares United New Jersey Railroad and Canal Company, $23,600; total bond holdings, $1,088,632.24; total deductions, $34,587.55, including $645.80, funeral expenses; $5,086.26, administration expenses; $6,278.45 for debts of which Charles Fox received $5,000 for counsel fees and disbursements; $22,576.82 for commissions; net estate, $1,075,254.48; sealskin coat valued at $1,000; 1910 Renault car, appraised at $3,000. Following appraisals also given: One large diamond star, $3,200; one pair earrings, $1,600; one gold watch, $22; one pair onyx and pearl eardrops, $1.50; left all to her brother, Henry Rutherford.

McCALL, CHARLES NICHOLAS, (died May 1, 1911;) net estate amounted to $243,513.66.

McGUIRE, JOHN, (died Dec. 17, 1910;) realty, $6,764.17; personalty, $18,124.17; net estate, $21,662.63.

MILBANK, ELLA D., (died March 17;) New York realty, $100,000, being premises at 27 East Thirty-ninth Street; personalty, $53,666.30, including paintings, $26,175. Gross New York estate, $26,175.

MORGAN, JOHN B., (died Jan. 13;) net New York personalty $1,050.

PARKER, ANNIE C., (died May 14, 1910;) personalty, $35,365.54; net estate, $33,410.65.

PULSIFER, DAVID T., (died Nov. 14, 1910;) realty, $65,000, including 122 West Seventy-ninth Street, $28,000; 105 Woodlawn Avenue, $13,000; one-fourth interest in land at Tonawanda, $24,000; personalty, $76,188.71, including $4,000 and bond and mortgage on 1,421 Unionport Road, the Bronx; net estate, $73,280.36.

TALCOTT, CELIA M., (died April 16, 1911;) New York personalty, $4,134; net New York estate, $1,946; entire estate wherever situated, $11,743.82.

TANDY, PATRICK W., (died April 21, 1901;) personalty, $13,000; net estate, $10,780.

RICE, ABBIE E., (died April 5, 1909;) net New York personalty, $1,146.

SHIPLEY, MARGARET H., (died July 14, 1911;) New York personalty, $7,980.14, including 48 shares American Telegraph & Telephone Company, $6,636; net New York estate, $7,755.64; entire estate wheresoever situated, $27,864.59; left $500 to Woman's Board of Missions, $3,000 to First Church of Christ, $500 to City Library Association of Springfield, $500 to Berea College, Ky., $500 to American Board Com. for Foreign Missions, $500 to Congregational Home Missionary Association, $100 to Industrial Home Charities.

STEVENS, BRYAN K., (died Dec. 12, 1911;) realty, $725,098.75, including 570 Fifth Avenue, $325,000; 3 Maiden Lane, $200,000; small land holdings in Astoria, Queens County, $71,100; personalty, $177,617.53, including membership in Consolidated Stock Exchange, $100; total deductions, $44,655.08, including funeral expenses, $949.90; administration expenses, $10,000; debts, $15,725.25; commission of executrix, $9,169; commission of trustee, $8,810.74; net estate, $858,061.

THOMAS, MARY M., (died Jan. 16, 1910;) New York personalty, $17,888.75, including 75 shares Manhattan R. R. Co., $10,275; net New York estate, $17,556.63; total estate wheresoever situated, $220,982.17.

WEATHERBY, George F. W., (died Dec. 18, 1895;) supplementary report, personalty, $1,400.

EDUCATION NOTES.

The City Superintendent announces that examinations for licenses for service in the vacation schools and playgrounds for 1913 and for licenses for service in the evening recreation centres for 1913 and 1914 will be held as follows:

Applicants for license as Pianist in vacation playgrounds (women only) and applicants for license as Teacher of Swimming in vacation playgrounds (men only) must file an application on the proper form at the office of the Board of Examiners not later than Dec. 31. Such applicants will be notified later to appear for a practical examination.

Applications for license as Junior Assistant Teacher of Physical Training in vacation playgrounds (boys only) will be received in the office of the Board of Examiners up to 5 P. M. Friday, Jan. 31, from eligible applicants. An applicant must be recommended for such license by the Teacher of Physical Training and the Principal of the high school.

Applicants for the following licenses should report at the examination room at the hall of the Board of Education, according to the following schedule, for making personal application for filing evidence, and for written examination: Dec. 20, 1912, 9 A. M., Vacation Playgrounds, Teacher of Kindergarten, (women only;) Dec. 20, 1912, 2 P. M., Recreation Centres, Teacher of Literary Club Work, (women only;) Dec. 27, 1912, 9 A. M., Vacation Schools, Teacher of Knitting and Crocheting, of Basketry and Chair Caning, of Cooking, of Nursing, (women only;) Dec. 27, 1912, 2 P. M., Vacation Schools, Teacher of Benchwork, (men only;) Dec. 30, 1912, 9 A. M., Vacation Playgrounds, Principal of Physical Training, (men and women,) and Dec. 30, 1912, 2 P. M., Recreation Centres, Librarian, (men and women.)

The examination of applicants for license as Principal of Physical Training in vacation playgrounds who come fifty miles or more to the examination will be continued at 2 o'clock on the afternoon of Dec. 30. Applicants will be notified when to appear for the oral or practical tests.

WILLS FOR PROBATE.

BEINERT, ANNA M. C., (died Oct. 19;) left personalty not more than $250 to son and daughter, John Beinert and Mary Louise Mecotta.

CARROLL, JOSEPH D., (died Nov. 23;) left more than $10,000 personalty; $25,000 to the Rev. Michael and Edward Doran for masses; $25,000 to $50,000 for a mausoleum; $100,000 in trust to daughter, Lorena Carroll, for her education until 21 in Catholic faith; $100,000 in trust to wife, Martha L. Carroll, and on her death to her daughter; $50,000 to sister, Mary Doran, in trust; $20,000 in trust to niece, Emma Carroll; $50,000 to brother, K. F. Carroll, in trust; $20,000 to niece, Verna Doran, in trust; $50,000 in trust to friend, William McKinty; $50,000 in trust to James S. Connelly, residue to trustees and executors to be given to daughter, Lorena, when she attains 21 years, to be invested in first mortgages in Manhattan real estate; his business in Fiss, Doerr & Carroll Horse Company he wishes sold; if Lorena Carrol' dies childless before thirty-five, money all goes to the Revs. Edward and Michael Doran; if she has children estate goes to them on her death.

HATCH, MARY ANN, (died Nov. 14;) left more than $10,000 personalty to be equally divided by her two daughters, Emeline T. Godwin and Marie L. Guther.

LOCKE, CORNELIA REDMOND, (died Oct. 4;) left $4,250 personalty to her sister, Cornelia Redmond Colquitt.

RAFTER, EDWARD, (died Nov. 21;) left $50,000 realty and $10,000 personalty; annuity of $450 to William Rafter; one-twelfth of total each to Edwin, Arthur, Mary C., William J., Frank, Charles, John R., George S., Joseph, and Robert Rafter, Cecilie Kelly, and Agnes Failse.

STARK, ALBERT, (died Nov. 16;) left more than $10,000, both realty and personalty; $6,000 to sister, Charlotte Krotz; $2,000 each to nephews and nieces, Henry F. and William A. Stark, Louise Walter, Helen Stark, and Clara Brinkman; $200 personalty and $4,000 to each of the following: Henry W. Roehrs, Leonora Roehrs, Matilda Lampke, Antoinette Graf, and Alma Pfannanschmidt, also nieces and nephews.

WEINERT, LILLIAN, (died Oct. 31;) left $100 personalty; $5 to husband; residue to Gertrude Moore, also known as G. Wallner.

WILSON, JAMES, (died Nov. 22;) left $1,500 personalty to his widow, Jeanette Wilson.

THE CIVIL SERVICE.

City.

The Municipal Civil Service Commission has approved the following:

Request of the Controller for authority to employ Samuel S. Klauber as searcher.

Request of the Controller for authority to employ John H. Dwyer as statistician, with salary at the rate of $1,500 a year.

Letter from Deputy Controller Fisher requesting that the notification under date of Nov. 12, to the effect that the services of Percy L. Grundy would cease at the close of business on Nov. 12 be considered void, as Mr. Grundy had been transferred as temporary clerk from the Bureau for the Collection of Taxes, Brooklyn, to the Bureau for the Collection of Assessments and Arrears, the Bronx.

Request of the Department of Docks for authority to employ William T. Holden as stenographer and typewriter pending the preparation of an eligible list of male stenographers.

Request of the Department of Docks for authority to continue the services of Albert F. West as temporary clerk, who was appointed from the preferred list on Aug. 7, 1912, for three months, to and including Nov. 30.

Letter from the Police Commissioner stating that he had directed that Michael J. O'Loughlin be reduced to the grade of patrolman and carried on the rolls of the department accordingly.

Notification from the Department of Water Supply, Gas and Electricity of the appointment of Miss Anna Cassidy as stenographer and typewriter.

Request of the Department of Public Charities for approval of the emergency appointment of John A. Derham as Registrar at the Central Office pending a selection from the eligible list of some one willing to accept temporary appointment.

United States.

The United States Civil Service Commission announces an open competitive examination for men and women at the New York Custom House on Dec. 4 to fill a vacancy in the position of botanical translator, at $1,000 a year, in the Bureau of Plant Industry, Department of Agriculture, Washington, D. C., and vacancies as they may occur in positions requiring similar qualifications. The duties will include indexing and abstracting of botanical literature, particularly German literature, in the library of the Bureau of Plant Industry. Competitors will be examined in the following subjects, which will have the relative weights indicated:

German (including translation from German into English, abstracting of letters in German script, and abstracting a German article on botanical or agricultural subject)	40
French (translation of French botanical articles)	15
Bibliography	30
Education, training, experience, and fitness	15

Under Subject 3 will be given practical tests in scientific reference work, especially botanical bibliographies, abstracting journals, and tests to show the applicant's knowledge of agricultural reference works, scientific and agricultural periodicals of different countries, abbreviations of botanical works and periodicals, and ability to arrange titles of transactions, journals, bulletins, &c., for entry lists or catalogues, and to make requests for books or periodicals from different types of cards in a catalogue.

Under an act of Congress an applicant for this position must be examined in the State or Territory in which he or she resides and show that he or she has been actually domiciled in such State or Territory for at least one year previous to the date of the examination. Applicants must have reached their twentieth, but not their fortieth, birthday on the date of the examination, which is open to all citizens of the United States who meet the requirements.

On the same day there will be an examination, for men only, to fill a vacancy in the position of herdsman in the Bureau of Animal Industry, Department of Agriculture, at a salary of $900 a year, for duty at Beltsville, Md., and vacancies as they may occur in positions requiring similar qualifications. The duties will include the production of certified milk, the care and feeding of a herd of dairy cattle under experimental conditions, the registering of animals, and the making of advanced registry records. The person appointed must thoroughly understand all breeding operations, the keeping of breeding and milk records, and the use of the Babcock test. He will be placed in charge of the herd and be responsible for its management and all of the work around the barn and dairy house. Competitors will be examined in the following subjects, which will have the relative weights indicated:

Practical questions	50
Education, training, experience, and fitness	50

Applicants must have reached their twenty-first, but not their forty-fifth, birthday on the date of the examination.

CHANGES OF NAME.

STALOWITZKI, ISAAC, to STOLOW, ISAAC, 822 Fox Street; reasons, has been known as Stolow; Stalowitzki too hard to pronounce, remember, and spell. City Court, Judge Donnelly.

THE UNITED SERVICE.

Special to The New York Times.

The Army.

WASHINGTON, Nov. 29.—Capt. C. E. Hawkins, Second Cavalry, detailed to Quartermaster Corps, Dec. 3, proceed to Kansas City, Mo., under direction Chief of Quartermaster Corps, relieving Capt. Lanning Parsons, Quartermaster Corps.

Following officers of Coast Artillery Corps, relieved from assignment to company indicated after name and placed on unassigned list on Dec. 15. Each officer will report to Commanding Officer, Artillery District of Manila Bay, for assignment to duty on his staff: Capt. F. N. Cooke, Sixty-third Company; Capt. M. S. Crissy, Seventieth Company; First Lieut. G. Marshall, Eighteenth Company; First Lieut. R. R. Welshimer, Ninety-fifth Company.

Following officers Coast Artillery, relieved from duty on staff of Commanding Officer of Artillery District, indicated and assigned to the company indicated after his name, Dec. 15, and will proceed to join the company to which he is assigned: Capt. E. B. Martindale, Jr., from Artillery District of Manila Bay to Seventieth Company; Capt. F. W. Clark, from Artillery District of Manila Bay to Eighty-first Company; First Lieut. F. D. Applin, from Artillery District of the Columbia to One Hundred and Fifth Company.

Each of following named officers of Coast Artillery is transferred as indicated, Dec. 15: Capt. Howard S. Miller, from One Hundred and Thirty-eighth to Ninety-fourth Company; First Lieut. J. S. Williams, from One Hundred and Fifth to One Hundred and Sixty-fifth Company; First Lieut. C. K. Wing, Jr., from Twenty-third to Eleventh Company; First Lieut. E. Reybold, from Eleventh to One Hundred and Forty-eighth Company; First Lieut. H. R. Vaughan, from One Hundred and Fifty-ninth to Thirty-eighth Company; First Lieut. R. E. Guthrie, from Fifty-seventh to One Hundred and Fifty-ninth Company.

Capt. Edmund T. Weisel, Coast Artillery, now unassigned, is assigned to One Hundred and Thirty-eighth Company.

Following officers of Coast Artillery are assigned to Company indicated after his name: Capt. H. Hall, General Staff, to Forty-second Company; Capt. P. S. Golderman to Twenty-second Company; Capt. W. M. Colvin to One Hundred and Thirteenth Company.

Capt. J. Prentice, Coast Artillery, relieved from assignment to Ninety-fifth Company, placed on unassigned list, Dec. 15, and will assume command of the mine planter General Henry Knox, at Manila, relieving Capt. J. O'Neil, Coast Artillery Corps. Capt. O'Neil is assigned to Ninety-fifth Company.

First Lieut. W. T. Cade, Jr., Medical Corps, to Fort McDowell, Cal., report to Commanding Officer that post for temporary duty during absence of First Lieut. J. F. Johnston, Medical Corps.

First Lieut. G. R. Catts, Tenth Infantry, relieved from present duties, and detailed at West Point, Dec. 10.

Capt. H. F. Dalton, Quartermaster Corps, now on temporary duty in office of Chief of Quartermaster Corps, will report to Depot Quartermaster, Washington, Depot, for assignment as his Assistant, with station at Gettysburg, Penn., in connection with encampment of the G. A. R. on battlefield at Gettysburg, Penn.

Orders of Oct. 19, directing Major G. O. Cress, Tenth Cavalry, to proceed to Manila, amended so as to direct him proceed to Manila March 5.

Second Lieut. W. D. Geary, Twelfth Cavalry, relieved further duty at Mounted Service School, Fort Riley, Kan., and from treatment at Letterman General Hospital, San Francisco, to join his troop.

Capt. D. B. Case, Quartermaster Corps, from duty as assistant to Chief Quartermaster, Department of Hawaii, to Schofield Barracks, as Quartermaster.

Leaves: Capt. Edward T. Hartmann, Quartermaster Corps, granted one month and ten days; Capt. F. B. Edwards, Quartermaster Corps, granted four months; First Lieut. C. W. Stewart, Fifth Cavalry, granted three months; Capt. H. R. Richmond, Tenth Cavalry, granted one month; First Lieut. W. H. Rucker, Second Field Artillery, granted one month; Lieut. Col. S. D. Sturgis, Third Field Artillery, granted twenty days; Major G. O. Cress, Tenth Cavalry, granted one month; Capt. J. E. Cusack, Quartermaster Corps, granted two months; Lieut. Col. R. M. Blatchford, infantry, granted fifteen days from Dec. 7, and Major G. Hutcheson, cavalry, leave extended twenty days.

The Navy.

Commander John F. Hines, detached command the North Carolina, to command Petrel.

Lieut. Commander J. S. Doddridge, to charge Navy Recruiting Station, New Orleans.

Ensign W. D. Billingsley, detached the Nebraska, to Naval Academy.

Ensign C. C. Jersey, detached the South Carolina, to the Kansas.

Ensign H. A. Jones, detached receiving ship, Mare Island to command the Hull.

Ensign R. B Hammes, detached the Kansas, to the South Carolina.

Pay Inspector B. P. Dubois, detached Fleet Paymaster United States Asiatic Fleet, to home, wait orders.

Pay Inspector T. S. Jewett, detached navy yard, Philadelphia, to General Inspector of Pay Corps, Washington, D. C.

Pay Inspector W. J. Littell, detached General Inspector of Pay Corps, to Fleet Paymaster United States Asiatic Fleet.

Revenue Cutter Service.

Capt. J. L. Sill to temporary duty as commanding officer, Southern Division, P. C.

Captain of Engineers J. H. Chalker to Bayonne, N. J., to inspect boilers for the Manning.

Third Lieut. W. H. Eberly, detached Morrill, to the Miami.

Second Lieut. M. J. Ryan, detached duty as Supervisor of Anchorages at Chicago, to the Mohawk.

Third Lieut. W. P. Kain, detached the Tuscarora to the Yamacraw.

Third Lieut. of Engineers C. E. Sugden, detached the Morrill to the Seminole.

Third Lieut. B. C. McFadden, detached the Tuscarora to the Onondaga.

First Lieut. L. C. Farwell, granted fifteen days' extension of leave, beginning Dec. 3.

Constructor J. Q. Walton, to Baltimore on the Apache to inspect wireless apparatus en route.

Second Lieut. F. E. Bagger, detached the Mackinac to the Yamacraw.

Second Lieut. L. L. Bennett, detached the Tuscarora to the Miami.

Capt. C. M. Daniels, detached the Androscoggin and granted ninety days' sick leave.

First Lieut. F. C. Billard to assume command of the Androscoggin on Dec. 5.

Leaves: Third Lieut. of Engineers F. C. Allen, granted four days; Third Lieut. S. Peacock, four days; Second Lieut. R. P. Munro, thirty days from Dec. 17; Third Lieut. of Engineers B. C. Thorn, sixty days beginning Dec. 9; Second Lieut. W. A. Benham, sixty days beginning Dec. 10; Second Lieut. G. T. Finlay, twenty days beginning Dec. 26; Third Lieut. F. J. Birkett, five days.

Movements of Naval Vessels.

Arrived: Prairie at Santo Domingo City; Florida and North Dakota at Navy Yard, New York; Arethusa at Providence; Tingey and Craven at Charleston; Minnesota, Kansas, Michigan, and South Carolina at New Orleans; Glacier at Mare Island; Culgoa at Tompkinsville; Hector at Norfolk; Rainbow at Siakwan.

Sailed: Ohio, from Hampton Roads for Philadelphia; Justin, from Tiburon, Cal., for San Diego; Brutus, from Norfolk for Gibraltar, en route to Smyrna.

The Neptune has been ordered placed in service at Navy Yard, Norfolk.

The B2 and B3 have been ordered placed placed out of commission at Navy Yard, Charleston, S. C., prior to departure for Norfolk, from which place they will be transported to Cavite, P. I.; on the Ajax, and again placed in commission.

The Warrington has been ordered placed in commission at Navy Yard, Norfolk, Va.

FOREIGN TRADE OPPORTUNITIES.

The Daily Calendar and Trade Report notes the following foreign trade opportunities. Further information regarding them may be obtained by addressing the Bureau of Manufactures, care of the Department of Commerce and Labor, Washington, D. C., giving the number of the item referred to:

9,984. NAVAL SUPPLIES.—An American Consul at an important Asiatic seaport sends the names of several dealers interested in the sailor trade and naval supplies, including boots, shoes, clothing, tobacco, and fancy goods. Prices should be in English currency and catalogues in the English language.

9,985. HARBOR CRANES AND MACHINERY.—A business firm in a European country has informed an American consular officer that it desires to be placed in communication with American firms manufacturing and exporting cranes for harbor use, machinery for operating same, and apparatus used in harbor construction. Correspondence may be in English or German. References will be furnished.

9,986. COAL HANDLING PLANT.—The American Consul at Lourenco Marquez, East Africa, has transmitted the call for bids in Portuguese on the coaling plant for that port, with carbon copies of English translation, map, specifications, &c., all of which can be obtained from the Bureau of Foreign and Domestic Commerce. Bids for the installation of this plant must be received by Jan. 17, 1913.

9,987. GLAZED KID.—A leather importer in Russia, with branches in several cities of the Empire, informs a commercial agent of the Department of Commerce and Labor that he wishes to communicate with Aerican exporters of glazed kid relative to handling American tanned kids in that country.

9,988. CARRIAGE SUPPLIES.—An American Consul reports that a carriage repair concern in an Asiatic country wishes prices and catalogues on carriage sundries, including bolts, nuts, and wheels, in small lots.

9,989. PIER CONSTRUCTION.—The American Consulate General at Ottawa, Canada, has forwarded a copy of an advertisement for tenders, to be received until Dec. 16, for the construction of a pile and cribwork pier at Meteghan, Digby County, Nova Scotia. Plans, specifications, and form of contract can be seen and forms of tender obtained at the Department of Public Works, Ottawa, Canada.

9,990. GLAZED KID.—One of the commercial agents of the Department of Commerce and Labor reports that a European firm of leather importers desires to represent an American tanner of glazed kid. Correspondence may be in English.

9,991. WINE-MAKING MACHINERY.—An American Consular officer in a foreign country has forwarded a trade notice calling for tenders for two separate plants for wine making. Specifications, which fully describe the two plants, accompanied the report and can be obtained from the Bureau of Foreign and Domestic Commerce. Foreign firms have already quoted for the supply of machinery, but the matter will he held open a reasonable time to allow American manufacturers to submit bids. This matter will have to be attended with the utmost expedition by American manufacturers of the necessary equipment.

STEAMSHIPS.

HAMBURG-AMERICAN
Largest S.S.Co OVER 400 SHIPS
In the World. 1,210,000 TONS

Atlantic Service
CHRISTMAS SAILING
S. S. Kaiserin Aug. Vic.
(25,000 TONS)
December 12, 10 A. M
LONDON—PARIS
HAMBURG
Pres. Grant..Dec. 7, 9 A. M.
Kais'n Aug. Vic..Dec.12, 10 A. M.
†Penn'a..........Dec. 21, 3 P. M.
Pres. Lincoln..Dec. 28, 1 P. M.
†Hamburg direct. 2d cabin only.

MEDITERRANEAN
Madeira, Gibraltar, Algiers
Naples and Genoa
CHRISTMAS SAILING
*S. S. Cincinnati
(17,000 TONS)
December 9, 10 A. M.
S. S. HAMBURG..Jan. 11, 11 A. M.
(11,000 Tons)
S. S. CINCINNATI (ORIENT CRUISE).....Jan. 28, 10 A. M.
S. S. HAMBURG.Feb. 22, 10 A. M.
*Will not call at Algiers.

GRAND CRUISE
TO THE ORIENT
By the Palatial
S. S. CINCINNATI
(17,000 Tons)
Leaving New York
January 28, 1913,
To MADEIRA, SPAIN, the MEDITERRANEAN and the ORIENT.
80 DAYS—$325 AND UP.
Also cruises to the West Indies, Panama Canal, Around the World, Italy, Egypt, Etc.

December 1 and 14
Personally Conducted
CRUISES
Cuba (Santiago), Jamaica, Colon (Panama Canal) and Costa Rica. By the well-known steamers PRINZ JOACHIM and PRINZ AUGUST WILHELM
Duration 25 Days—Cost $215
including meals and superior accomodations on board, hotel, railway fares, carriages, side trips, lunches, etc., etc.

Write for booklet stating cruise.
HAMBURG-AMERICAN LINE
41-45 BROADWAY, N. Y.
Phone 1900 Rector.
COPYRIGHT 1912

ALWAYS SOUTHERN ROUTE
FABRE LINE TO THE RIVIERA
AZORES, LISBON, NAPLES, MARSEILLES, Etc. Weekly sailings (approx.) Write for Literature. 1st class rate, $75.00 & up. 2nd class $55.00. JAS. W. ELWELL & CO., G. A., 17 State St., N. Y.

CLARK'S ORIENT CRUISE
by New Cunarder "Lacouia," Feb. 15; 71 days, $400 up, including hotels, guides, drives, shore trips; stop-overs. Round World and So. America Tours. F. C. CLARK. Times Bldg., N. Y.

EXCURSIONS AND TOURS.

SUNDAYS
To Fishkill and Newburgh
STEAMER HOMER RAMSDELL
FROM FRANKLIN ST. 9:00 A. M.
WEST 129TH ST. 9.30 A. M.
FARE $1.00. Refreshments. NO BAR.

STEAMBOATS.

FALL RIVER LINE
(Splendid Steamers—Splendid Service)
Fall River Line's New location—
Pier 14, N. R., foot of Fulton St.
Lv. New York, Pier 14, N. R., ft. of Fulton St., 5:00 P. M. Arrive Boston 7 A. M. or 8 A. M.
Fare to Boston, $3
City Ticket Office, 171 B'way. Phone 5121 Cor

PEOPLE'S LINE
CITIZENS' LINE
TO ALBANY & TROY
ONE WAY $1.50, ROUND TRIP, $2.50
Speedy, Palatial Steamers, every evening. Leaving Pier 32, N. R., (foot of Canal St.,) 6 P. M. No other stop.
Excellent Cuisine and Music.
Hudson Navigation Co.,
Pier 32, N. R. Phone Spring 9400.

BOSTON $2.40
BAY STATE LINE
Providence Direct, $1.50 | Worcester, $2.40
Outside Staterooms $1.00
Steel Steamships GEORGIA and TENNESSEE
Daily, including Sunday, 5:30 P. M.
From Pier 19, E. R. Phone 2700 Beekman.
City Ticket Office, 290 Broadway, N. Y.
Uptown Ticket Office, B'way and 23d St.

MAINE STEAMSHIP LINE
Fare Reduced: New York and
PORTLAND $3
Steel Steamships North Land & North Star. Sailings Tuesdays, Thursdays and Saturdays at 5 P. M., from Pier 11, N. R. near foot of Rector St. Commencing Thursday, Dec. 5th, and thereafter steamers will leave Pier 18, N. R. foot of Murray Street.
Eastern Steamship Corporation.

"The Public be pleased."
REDUCED RATES
COLONIAL LINE
BOSTON via Boat and Rail $2.50
PROVIDENCE Boat direct $1.60
Week days and Sundays at 5:30 P. M., from Pier 39, N. R., foot West Houston St. Berths free.
All Outside Rooms—Finest Service
Uptown Office: Broadway & 23d St.
Phone Spring 9401 and 9402.

STEAMSHIPS.

CUNARD
MOST EXPEDITIOUS ROUTE DIRECT VIA FISHGUARD.
LONDON, PARIS, BERLIN, VIENNA
The Fastest Steamers in the World
FISHGUARD—LIVERPOOL.
Mauretania Dec. 17, 6 P. M. Feb. 12 / Jan. 22, 1 A. M. Mar. 5
Lusitania Dec. 24, 3 P. M. Feb. 5 / Jan. 15, 1 A. M. Feb. 26
QUEENSTOWN, FISHGUARD, AND LIVERPOOL.
CARMANIA Dec. 7, 10AM Jan. 11, 10AM CARONIA Dec. 14, 10AM May 3, 10AM CAMPANIA Dec. 31, 12 noon Mar. 12, 1 AM
Madeira, Gibraltar, Genoa, Naples, Trieste, Fiume.
Sailing hour noon. See Itinerary.
ULTONIA DEC. 7, FEB. 18 PANNONIA JAN. 11, FEB. 27. CARPATHIA MAR. 22
WINTER CRUISES—RIVIERA, ITALY, EGYPT
LACONIA JAN. 4 FRANCONIA JAN. 18 CARONIA JAN. 30 MAR. 15
Express sailing Jan. 4, Monaco, Naples, Alexandria.
Round the World Trips, $513. Special through rates to Egypt, India, China, Japan, Manila, Australia, New Zealand, South Africa, South America, Tours in Spain. Quotations furnished for any Tours.
Agents for Peninsular & Oriental S. N. Co. in United States and Canada.
Now is the time to visit India. Write for Booklet.
Piers Foot W. 14th St., North River, N. Y. Offices, 24 State St., Opp. Battery.

INTERNATIONAL MERCANTILE MARINE LINES
AMERICAN Pier 62, N. R. 9:30 A. M.
Plymouth—Cherbourg—Southampton.
St. Louis....Nov. 30 | St. Paul......Dec. 14
New York....Dec. 7 | Philadelphia.Dec. 21
ATLANTIC TRANSPORT
New York—London Direct. Pr. 58, N. R.
Minn'ha.Nov.30, 10:30 AM | Minne'nka.Dec. 14
Minn'aska.Dec. 7, 8:30AM | Minn'polis.Dec. 28
RED STAR Pier 61, N. R. 10 A. M.
London, Paris via Dover—Antwerp.
Kroonland... Dec. 4 | Finland ....Dec. 18
Zeeland ....Dec. 11 | Vaderland Dec.24,3pm
WHITE STAR Piers 59 & 60, N. R.
Plymouth—Cherbourg—Southampton
*St. Louis.Nov.30,9:30 AM | Oceanic...Dec. 14
Majestic.....Dec. 7, noon | *Phil'phia.Dec. 21
*American Line Steamer from Pier 62.
New York—Queenstown—Liverpool.
Celtic ...Dec. 5, noon | Baltic ....Dec. 19
Cedric..Dec. 12, noon | Megantic ....Dec. 24
Boston—Mediterranean Ports—Italy.
Canopic .....Dec. 12 | Canopic .....Mar. 15
Canopic .....Feb. 1 | Cretic ....Apr. 5
WINTER CRUISES
RIVIERA-Italy-EGYPT
Via Madeira, Gibraltar, Algiers, Monaco
"ADRIATIC" ☆ "CEDRIC"
The Largest Mediterranean Steamers.
NOV. 30 JAN. 7 JAN. 21 FEB. 18 MAR. 4
PANAMA CANAL
WEST INDIES SOUTH AMERICA
"LAURENTIC" ☆ "MEGANTIC"
Two Largest, Newest and Finest in the Trade
JAN. 8 JAN. 22 FEB. 8 FEB. 22
28 and 29 Days, $175 and Upward.
BOOK NOW FOR THE FIRST CRUISES
"ADRIATIC" NOV. 30 | "LAURENTIC" JAN. 8
PASSENGER DEPARTMENT - - - - 9 BROADWAY, NEW YORK

TO GEORGIA and FLORIDA
Where you escape the cold blasts of winter and bask in eternal sunshine.
Restful and Healthful Sea Voyage of 63 Hours
On 6200 ton Modern Steel Steamships 400 feet long
Savannah Line
First Class Fares from NEW YORK TO
Single Excursion
Savannah, Ga. $20.00 $35.00
Jacksonville, Fla. 24.90 43.30
Including Meals and Stateroom Accommodations on Steamer
Consult any Ticket or Tourist Agent or
C. R. ANGEVINE, E.P.A., 501 Fifth Avenue at 42d Street, New York

Gulf Route West
Include a restful, health-inspiring ocean voyage in your trip West. Take the MALLORY LINE from New York to Galveston and occupy half the journey with a refreshing sail along the coast and across the Gulf.
LARGEST, FASTEST, FINEST STEAMERS
Liberal stopover privileges at Galveston, the playground of the great Southwest. Bathing, fishing, motoring. Direct rail connections for all points west and Pacific Coast. Sailings Wednesday and Saturdays from Pier 45, North River, New York. Write for A G W I News, reservations and interesting folder.
MALLORY STEAMSHIP COMPANY
CITY TICKET OFFICES { 290 Broadway, Cor. Reade Street. / 958 Broadway, Cor. 23d Street.
GENERAL OFFICE, Pier 36, North River, New York.

NORTH GERMAN LLOYD
Express Sailings Tuesdays
Fast Mail Sailings Thursdays
FOR LONDON-PARIS-BREMEN
Sailings on SATURDAYS for THE MEDITERRANEAN
THREE WINTER CRUISES TO THE Panama Canal and West Indies
JAN. 16 FEB. 20 MARCH 27
By the S. S. "Grosser Kurfuerst"
OELRICHS & CO., General Agents
5 Broadway, N. Y.

IN BERMUDA
Wireless despatch to the N. Y. Sun, on board STEAMSHIP BERMUDIAN, at sea, Nov. 16.—"President-elect Woodrow Wilson has become prominent on this ship as one of the most industrious deck walkers aboard."
President-elect Wilson said: "I consider Bermuda the best place in the world to rest, and that is why I am going there. I have been there several times and couldn't think of a better place to rest up after the work of the campaign."
For full information apply to A. E. OUTERBRIDGE & CO., Agents Quebec S. S. Co., Ltd., 29 Broadway, New York; THOS. COOK & SON, 245 and 2389 Broadway, 264 and 553 5th Ave., N. Y., or any Ticket Agent, or Quebec S. S. Co., Ltd., Quebec.

FRENCH LINE
Compagnie Generale Transatlantique
DIRECT LINE TO HAVRE-PARIS (France).
Sailing Every Thursday at 10 A. M.
From Pier 57, North River, foot of West 15th St.
*La Savoie........Dec. 5 | *La Provence....Dec. 26
*La Lorraine......Dec. 12 | *La Touraine.....Jan. 2
‡France (new)....Dec. 19 | *La Lorraine......Jan. 9
*Twin-screw steamer. ‡Quadruple-screw steamer.
SPECIAL MONDAY SAILING 12 NOON.
One-class Cabin (II) and Third-class Passengers Only.
*Niagara ....December 2
General Agency, 19 State St., N. Y.

ANCHOR LINE
GLASGOW via Moville. LONDONDERRY
California..Nov. 30, noon | Caledonia...Dec. 14, noon
Cameronia...Dec. 7, 8 AM | Columbia...Dec. 21, 3 PM
FIRST CABIN, $70 and $75.
SECOND CABIN, $50 and upward.
THIRD CLASS, $32.50.
Sailing List for 1913 now ready.
HENDERSON BROTHERS, 17-19 Broadway.

HOLLAND AMERICA LINE
Paris—London—Rotterdam.
Twin-screw sailings Tues. 10 A. M.
*Potsdam ....Dec. 3
†New Amsterdam..........Dec. 10
*Noordam ....Dec. 17
*Ryndam ....Dec. 24
*VIA BOULOGNE S/M.
†PLYMOUTH & BOULOGNE.
Office 39 B'way, N. Y.

Panama Canal & West Indies.
Personally conducted Tour—H. J. SCHREIBER, Tourist Mgr. Feb. 5 to 28, on S. S. ZACAPA of THE GREAT WHITE FLEET.
All expenses; hotel, special trains, carriages, etc., included $165
DEFFAA'S TOURS 3013 3d Ave. (155th St.) Telephone, 2 Melrose.
Write for Illustrated Booklet. Book Early.

GO TO Bermuda
By "ORUBA" During Nov. and Dec. and by the luxurious Arcadian
the largest and finest vessel ever engaged in the service BOOK NOW
Panama and the West Indies
Ask for "H" folder containing 38 West Indian Tours and 38 Fine Maps
THE ROYAL MAIL STEAM PACKET CO.
SANDERSON & SON, Gen. Agents.
23 State St., N. Y., Thos. Cook & Son, 245 & 2389 Broadway and 264 & 563 Fifth Ave.; Raymond & Whitcomb, 225 Fifth Ave., N. Y., OR ANY STEAMSHIP TICKET AGENT.

ROUND THE WORLD
Four months' novel Tour de Luxe leaves New York Jan. 11, via the Mediterranean. Small private party; complete itinerary.
Inclusive fare, $1325.
Vacancies for four more members only. Apply at once to
THOS. COOK & SON
245 Broadway, 264 Fifth Avenue, 553 Fifth Ave., 2389 Broadway, N. Y.
Cook's Travelers' Cheques Are Good All Over the World.

LAMPORT & HOLT LINE
SOUTH AMERICA
THE WORLD'S GREAT GARDEN
BAHIA, RIO DE JANEIRO, SANTOS, MONTEVIDEO, BUENOS AYRES & ROSARIO.
By the Large, New and Fast Passenger Steamers of the
LAMPORT & HOLT LINE
From New York 5th and 20th of each month.
For rates, etc., apply local ticket Agents, or BUSK & DANIELS, General Agents, 301 Produce Exchange, New York.

BERMUDA TOURS
Including Hotels, Drives, &c.
5 days..........$27.50 and up
8 days..........$39.00 and up
(Also Short Sea Trips. All Lines.)
FRANK TOURIST CO.,
Tel. 4530 Franklin. 396 Broadway, N. Y.

OLD DOMINION LINE
DAILY SERVICE.
For Old Point Comfort, Norfolk, Portsmouth, Pinner's Point, and Newport News, Va., connecting for Petersburg, Richmond, Washington, D. C., and the entire South and West.
Freight and Passenger Steamers sail from Pier 25, N. R., foot of North Moore St., every week day at 3 P. M. W. L. WOODROW, Traffic Manager.

SHIPPING AND MAILS

Miniature Almanac for To-day.

Sun rises..7:04|Sun sets..4:34|Moon rises..11:11

THE TIDES.

	High Water. A.M.	High Water. P.M.	Low Water. A.M.	Low Water. P.M.
Sandy Hook	12:02	12:00	5:42	6:29
Governors Island	12:15	12:00	6:18	7:12
Hell Gate	2:05	1:50	7:58	8:52

Arrived—Friday, Nov. 29.

SS Uranium, Rotterdam, Nov. 14.
SS City of St. Louis, Savannah, Nov. 26.
SS Nordkap, Philadelphia, Nov. 28.
SS Odland, Botwood, Nov. 19.
SS Manna Hata, Baltimore, Nov. 27.

Incoming Steamships.

DUE TO-DAY.

Celtic	Liverpool	Nov. 21
Reichenfels	Gibraltar	Nov. 14
Yumuri	Manzanillo	Nov. 18
Kansas City	Swansea	Nov. 14
Luristan	Cardenas	Nov. 21
St. Quentin	St. Lucia	Nov. 18
Campine	Antwerp	Nov. 15
Regnator	London	Nov. 16
Florizel	St. John's	Nov. 23
Conrad Mohr	Shields	Nov. 13
Morro Castle	Havana	Nov. 28
Val Salice	Algiers	Nov. 15
Craigena	Liverpool	Nov. 16
Griqua	Venice	Nov. 18
Kazembe	Algiers	Nov. 18
Holmside	Shields	Nov. 19
Savoie	Havre	Nov. 23
Kaiser Franz Josef I	Algiers	Nov. 21
Alamo	Key West	Nov. 26
Mohawk	Jacksonville	Nov. 27

DUE TO-MORROW.

Carmania	Liverpool	Nov. 23
Cameronia	Glasgow	Nov. 23
New York	Southampton	Nov. 23
Stampalia	Naples	Nov. 10
Santa Ursula	Barbados	Nov. 20
Minnewaska	London	Nov. 23
Indrasamha	Gibraltar	Nov. 13
Netherlee	Bizerta	Nov. 18
Birma	Libau	Nov. 18
Etonian	Antwerp	Nov. 19
Francisco	Hull	Nov. 19
Patris	Syra	Nov. 13
Grayson	Mobile	Nov. 25
City of Atlanta	Savannah	Nov. 28

DUE MONDAY.

K. Aug. Victoria	Cherbourg	Nov. 24
Nieuw Amsterdam	Rotterdam	Nov. 23
Zeeland	Antwerp	Nov. 23
Allemania	Inagua	Nov. [illegible]
Colon	Colon	Nov. 26
Momus	New Orleans	Nov. 27
El Paso	New Orleans	Nov. [illegible]
El Siglo	New Orleans	Nov. [illegible]

Outgoing Steamships.

SAIL TO-DAY.

	Mails Close.	Vessels Sail.
St. Louis, Southampton	6:00 A.M.	9:30 A.M.
G. Washington, Bremen	6:30 A.M.	10:00 A.M.
Adriatic, Madeira	9:30 A.M.	12:00 M.
Altai, Inagua	7:00 A.M.	9:00 A.M.
Oruba, Bermuda	8:00 A.M.	10:00 A.M.
Coamo, San Juan	9:00 A.M.	12:00 M.
Turrialba, Jamaica	9:30 A.M.	12:00 M.
Saratoga, Havana	10:00 A.M.	1:00 P.M.
Algonquin, Turks Island	10:00 A.M.	12:00 M.
Florizel, St. John's	11:30 A.M.	1:00 P.M.
Ancon, Colon	11:30 A.M.	3:00 P.M.
Scottish Prince, Rio Janeiro	12:00 M.	3:00 P.M.
Tocantins, Rio Janeiro	1:00 P.M.	3:00 P.M.
Louisiane, Havre	———	3:00 P.M.
Patricia, Hamburg	———	2:00 P.M.
Niagara, Havre	———	3:00 P.M.
Kursk, Libau	———	3:00 P.M.
Minnehaha, London	———	10:30 A.M.
Calabria, Naples	———	2:00 P.M.
California, Glasgow	———	12:00 M.
Prinzess Irene, Naples	———	11:00 A.M.
America, Naples	———	11:00 A.M.
Alamo, Tampa	———	12:00 M.
Denver, Galveston	———	1:00 P.M.
City of St. Louis, Savannah	———	3:00 P.M.
Huron, Jacksonville	———	1:00 P.M.
El Dia, New Orleans	———	12:00 M.
El Oriente, Galveston	———	12:00 M.

SAIL TO-MORROW.

	Mails Close.	Vessels Sail.
Prinz Aug. Wilhelm, Jamaica	6:30 A.M.	10:00 A.M.

SAIL MONDAY.

	Mails Close.	Vessels Sail.
Suriname, Paramaribo	11:30 A.M.	3:00 P.M.
Istina, Argentina	12:00 M.	2:00 P.M.

Supplementary mails are open on the piers of the American, English, German, and French transatlantic lines, until within ten minutes of the hour of sailing.

By Marconi Wireless.

SANDY HOOK, N. J., NOV. 29.

SS Celtic, Liverpool to New York, was 24 miles E. at noon; due 30th, 8:30 A. M. White Star Line.
SS Savoie, Havre to New York, was 760 miles E. at 1 A. M.; due late 30th or early Dec. 1. French Line.
SS Cameronia, Glasgow to New York, was 87 miles E. at 10 A. M.; due Dec. 1, 3 P. M. Anchor Line.
SS Minnewaska, London to New York, was 768 miles E. at noon; due Dec. 1, 8:30 A. M. Atlantic Transport Line.
SS Carmania, Liverpool to New York, was 870 miles E. at 3 P. M.; due Dec 1, 6 P. M. Cunard Line.

LIZARD, ENGLAND.

SS Oceanic, New York to Southampton, was 280 miles W. at 10:30 P. M.; due Plymouth 30th, 3 P. M. White Star Line.
SS Philadelphia, New York to Southampton, was 330 miles W. at 3 P. M.; due Plymouth 30th, 11 A. M. American Line.

SCOTLAND LIGHTSHIP.

SS Oklahoma, Port Arthur to New York, was 12 miles E. of Sabine Bar at 7 P. M.
SS San Jacinto, Galveston to New York, was 122 miles W. of Tortugas at 9 A. M.
SS City of Atlanta, Savannah to New York, was 463 miles S. at 7 P. M.
SS Sabine, Galveston to New York, was 235 miles S. at 7 P. M.
SS Cherokee, Brunswick to New York, was 160 miles S. at 7 P. M.
SS Mohawk, Jacksonville to New York, was 185 miles S. at 7 P. M.

Foreign Ports.

Arrived.

SS Baltic, at Liverpool, Nov. 29.
SS Berlin, at Genoa, Nov. 28.
SS Parima, at St. Thomas, Nov. 29.
SS Byron, at Rio Janeiro, Nov. 26.
SS Grosser Kurfuerst, at Bremen, Nov. 29.
SS Arnold Amsinck, at Swakopmunde, Nov. 26.
SS Poleric, at Manila, Nov. 27.
SS Trifels, at Suez, Nov. 29.
SS Laura, at Algiers, Nov. 26.
SS Ryndam, at Rotterdam, Nov. 29.
SS Bermudian, at Bermuda, Nov. 29.
SS Dochra, at Montevideo, Nov. 29.
SS Dorothy, at Corral, Nov. 29.

Sailed.

SS Cedric, from Queenstown, Nov. 29.
SS Guiana, from Demerara, Nov. 27.
SS Howick Hall, from Bahia Blanca, Nov. 28.
SS River Clyde, from Shields, Nov. 28.
SS Norfolk, from St. Vincent, Nov. 26.
SS Roma, from Lisbon, Nov. 27.
SS Luise Hern, from Rotterdam, Nov. 28.
SS Marengo, from Hull, Nov. 28.
SS Campanello, from Rotterdam, Nov. 28.

Passed.

SS Prins der Nederlanden, New York for Havre, passed St. Michaels.
SS Michigan, New York for Antwerp, passed Lizard.
SS Duca di Genova, New York for Naples, passed Gibraltar.
SS Barbarossa, New York for Bremen, passed Brow Head.

Transpacific Mails.

Destination and Steamer.	Mails Close in New York.
Hawaii, Japan, Korea, China, and Philippine Islands (via San Francisco)—Nippon Maru	Dec. 2 6:30 P.M.
Japan, Korea, China, and Philippine Islands (via Tacoma)—Seattle Maru	Dec. 6 6:30 P.M.
Tahiti, Marquesas, Cook Islands, New Zealand, and specially addressed mail for Australia (via San Francisco)—Tahiti	Dec. 6 6:30 P.M.
Hawaii, Samoan Islands, New Zealand, and Australia (except West) (via San Francisco)—Sonoma	Dec. 12 6:30 P.M.
Hawaii, Fiji, Samoan Islands, New Zealand, and Australia, except West (via Vancouver)—Zealandia	Dec. 20 6:30 P.M.
Japan, Korea, China, and Philippine Islands (via Vancouver)—Empress of Japan	Dec. 20 6:30 P.M.

Pacific Mails.

Postmaster Morgan announces that mails of the following dates—Hongkong, Oct. 29; Shanghai, Nov. 1; Yokohama, Nov. 11, and Honolulu, Nov. 19—which arrived at San Francisco per steamer Nippon Maru, were dispatched east at 6:40 P. M. Nov. 25. Due in New York to-day.

For Latest Shipping News See Page 1.

FOREIGN HOTELS AND RESORTS.

France.

Paris-Lyon-Mediterranee Ry.
FRANCE'S GREATEST RAILWAY.
To the region of eternal Spring, the sun-kissed and rose-scented RIVIERA, MONTE CARLO, NICE, CANNES, MENTONE.
Booklets and full information from P. L. M., General American Agency, 279 Fifth Av., New York.

Italy.

CONTINENTAL HOTEL
Rome

Monte Carlo.

MONTE CARLO—HOTEL BEAU RIVAGE—Splendid view. First-class hotel, with all American comforts. Hot and cold water in all rooms. Apartments with bath and sitting rooms. OTTO ROHRER, New Proprietor.

Censored Want Advertisements

"Only advertisements fit to print."

HAVE YOU TRIED ADVERTISING?

Everything else may have failed. Friends may have forgotten "to keep an eye open for you." The inquiries of months may have proved fruitless. But there is still left the most logical of all means of obtaining what you want—advertising.

IF YOU WANT WORK, remember that there is more work to be done than there are hands to do it; and more employers read The New York Times than any other newspaper.

IF YOU WANT HELP, make an attractive offer to the intelligent and the competent through the columns of The New York Times.

IF YOU WANT A WORKING PARTNER with capital, or an opportunity to invest, advertise in The New York Times.

Telephone 1000 Bryant.

The type used for "Wants" is called agate. By counting seven words to the line in small type, or four words if set in capitals, you may readily estimate what your advertisement will cost by consulting the following table:

Classification.	Per Agt. Line.	Classification.	Per Agt. Line.
Agents Wanted	$0.20	Horses and Carriages	$0.25
Apartments to Let or Wanted	.25	Houses to Let or Wanted	.25
Boarders and Board Wanted	.20	Lost, Found, Rewards	.30
Business Notices	.30	Public Notices	.40
Business Opportunities	.30	Purchase and Exchange	.30
Country Board	.25	Rooms to Let or Wanted	.20
Employment Bureaus	.25	Situations Wanted	.15
Help Wanted	.15	Yachts, Vessels	.25

Lost

LOST—Between Pelham, N. Y., and St. George, S. I., lady's chatelaine and gold-enameled watch, set with diamonds and monogram "M. [illegible]. B." on reverse side. Liberal reward will be given if returned to J. Odell Whitenack, 231 West 18th St., New York City.

LOST—In lower part of Central Park, 6th Av. entrance, small gold chain purse and gold pencil, marked "J. O. E.;" handkerchief marked "J.;" suitable reward. P. O. Box 1,772.

LOST—Blue fox muff, Tuesday, 26th, from automobile, 5th Av., 66th St., 59th St. Bridge and direct route to Westbury; liberal reward. Room 2,044 Grand Central Terminal.

LOST—Thursday, between 72d and 53d Sts., or Subway, gold coin, between two crystals, framed in gold. Return to McDonald, Hotel Walton, 70th St. and Columbus Av.; reward.

LOST—Wednesday, on local 9th Av. express, between Rector and 116th St., 3-4 o'clock, ladies' pearl pin, wreath design; reward. H. Meller, 58 Morningside Av.

LOST—Muff, New York Theatre, (Moulin Rouge,) Thursday night, black skunk muff, lined with brown silk; reward to finder. K 61 Times.

LOST—Part of lady's lavalliere, consisting of one large and three small diamonds; platinum setting; suitable reward. Gutman, 464 Broadway.

LOST—Friday morning, heavy gold signet ring, at 116th St. Subway station; liberal reward if returned to J. Rogolina, 579 B'way.

LOST—A platinum and diamond brooch, diamond shaped, with initials "P. B. P," in diamonds. Return to cashier, Ritz-Carlton Hotel.

LOST—Lady's gold watch, short gold chain, with tassel, Friday evening; suitable reward. Return to Anderson, 17 W. 37th St.

LOST—Ladies' large diamond horseshoe pin; $300 reward and no questions asked. V. C. E., 617 Marbridge Building.

LOST—Black handbag; theatre ticket, bills, Waltham watch; initials "L. H." Reward. Horwitz, 500 West 149th St.

Lost and Found, Cats, Dogs

$25 REWARD.—Lost from 38 West 58th St., small French bull bitch; black with brindle head and legs; very timid.

LOST—Setter, black back, white feet and chest, brass collar; reward. 257 W. 52d.

Business Opportunities

A close corporation, established on a good paying basis, will sell to acceptable investors a limited amount of preferred treasury stock; money required for additional equipment to keep up with orders for our self-selling products. For hotel appointment address No Agents, 177 Times.

Prosperous engineer and electrical supply business for sale; good proposition; will stand investigation; old established concern; partnership considered; chance of a lifetime. W. [illegible] Murrell & Brother, Inc., 546 West 40th St. Telephone 4540 Bryant.

LIVE, thorough business man, 28, with $1,000, wishes connection with manufacturer or jobber; able salesman; good hustler; confidential. [illegible] Times Downtown.

Well laid foundation for extensive mail order book business, offered for cash, real estate, diamonds, or automobiles; investigation invited. W 19 Times.

WATER POWER (200 H. P.) for light manufacturing, for sale or lease; land borders railway and trolley. E. H. Frost, Thomaston, Conn.

Desirable and successful employment agency sacrificed for ready cash. Thomas Francis, 201 East 58th St.

WANTED—Partner of good appearance and character for legitimate business. Simpson, 501 Fifth Ave.

Boarders Wanted

East Side.

[illegible]TH AV., 47.—Suites with private baths; also single rooms; table board.

[illegible]TH, 12 EAST, near 5th Av.—Large, small room, bath; steam heat; excellent table.

15TH ST., 210 EAST, Stuyvesant Park—Desirable large rooms; private bath; excellent home cooking; telephone.

47TH ST., 130 EAST.—Newly furnished rooms, board; 'phone; near Grand Central.

38D ST., 37 EAST, (near Madison Av.)—Rooms with board; table board; references.

54TH, 13-15 EAST.—Boarding for particular people, unexcelled residentially; centrally located; moderate rates; cuisine, service the best; references. 7257 Plaza.

73D ST., 12 EAST.—An attractive single room to rent, with excellent board; references.

80TH, 40 EAST.—Single and double rooms; elevator; parlor dining room; good table.

IRVING PLACE, 47.—Newly furnished large and small rooms; excellent table; table guests; telephone.

MADISON AV., 71.—Large and small rooms; gentlemen or families; with board; telephone; references.

MADISON AV., 416.—Elegantly furnished rooms, with breakfast; all conveniences; good location.

West Side.

7TH AV., 2,420.—Private family desires gentlemen or lady; excellent cooking; homelike surroundings. Straus.

16TH ST., 20, 22, 33 WEST.—Large and small rooms; well heated; unexcelled board; telephone.

44TH ST., 260 WEST, (Alliance House.)—"Quiet place for quiet people." Single rooms, including board, $10 per week; use of bath; suites consisting of parlor, sleeping apartments, private bathrooms, $30 up per week, including board for two; other double rooms; steam heat throughout; elevator service. Phone 6068 Bryant.

46TH ST., 309 WEST.—Single, double rooms; well heated; telephone; newly decorated; excellent board; reasonable.

47TH ST., 53 WEST.—Superior accommodations; rooms large, single, private baths; excellent table. 4589 Bryant.

48TH ST., 117 WEST.—Large, single rooms, private baths; house, table strictly first class; references.

49TH ST., 68 WEST.—Established 24 years; rooms and suites, private baths, telephones; superior table.

52D, 200 WEST.—Congenial couple or bachelor, who would appreciate large, clean, comfortable room and exceptional table; also single room. Smith.

57TH ST., 351 WEST.—Newly furnished large, small rooms; private bath; French board; Subway; telephone.

68TH, 56 WEST.—Beautiful room; first-class private residence; attentive service; Southern cooking; electricity; private bath; dressing room; also smaller room.

70TH ST., 30 WEST.—Rooms, suite, separate; every convenience; table board; best location; first class.

71ST ST., 116 WEST.—Attractive medium sunny room; also single room, with board; references; telephone.

72D, 159 WEST.—Attractive rooms, suite or separately; board; parlor floor dining room; references.

72D ST., 267 WEST.—Southern house; desirable, double, sunny room; private bath; moderate; telephone.

73D, 171 WEST.—Nice room for business people; excellent table; guests accommodated; reasonable.

74TH ST., 131 WEST, (18th year.)—Large, small rooms; private baths; excellent table; references.

75TH, 238 WEST.—Ideal sunny double room; also single; conveniences; select private house; excellent table.

76TH, 237 WEST.—Two newly furnished, medium rooms; running water; table board taken.

80TH ST., 248 WEST.—Large rooms; near all car lines; excellent table. Telephone Col.

Boarders Wanted

West Side.

79TH S., 114 and 132 WEST, Norece Hall and The Bonheur.—Under one management; select family hotels; new throughout; steam heat; exceptional rooms and suites; handsome parlors, reception rooms, lounge and tea room; ideal in all appointments; must be seen to be appreciated; rates reasonable. Write for booklet. 'Phone 7140 Schuyler.

82D, 55 WEST.—Private residence, 3d floor back, adjoining bath; reasonable; hall room; conveniences.

82D ST., 128 WEST.—Cozy room, bath; steam; parquet floors, electric light; special catering; telephone.

82D ST., 50-52 WEST.—Rooms for business people; double room; Phone Schuyler 8397.

83D ST., 11 WEST.—Warm, well-appointed rooms; every convenience and comfort; delightful home environments; secluded as private residence. Telephone Schuyler 5326.

84TH ST., 37 WEST.—Desirable room, suitable one, two gentlemen; excellent home cooking; Jewish family.

85TH, 30 WEST.—Large room, adjoining dressing room, next bath; gentlemen or couple. Hellman.

85TH, 125 WEST.—Attractive, large, medium size, and small rooms; parlor dining room; references.

86TH ST., 149 WEST.—In beautiful private house, two rooms, together or separate, with board.

93D ST., 128-130 WEST.—Rooms; superior cuisine and service; few table guests accommodated; telephone.

93D ST., 117 WEST.—Large sunny, also single rooms; excellent table; telephone; convenient Subway, "L."

94TH ST., 144 WEST.—Desirable sunny rooms, southern exposure; parlor dining; table guests.

96TH ST., 68 WEST.—Newly opened; $3.50 up; with board, $7; couples, $12; table guests.

97TH, 1 WEST.—Opposite the Park; southern exposure; three double rooms, elevator; dining room fifth floor; 'phone 7395 Riverside. B. Connaut.

97TH, 143 WEST.—First-class private house; attractive rooms, suite, singly; board optional; phone.

98TH ST., 138 WEST.—Exceptional opportunity; couple, gentlemen; board optional; private American family; conveniences; reasonable.

105TH, 76 WEST.—Good rooms, good table, good service, good company; guests seldom leave us except to leave city; reasonable; Southerners.

113TH ST., 544 WEST, (near Columbia.)—Double, single rooms; suitable two, three; table guests; home cooking.

113TH ST., 611 WEST.—In private family, near Drive, two handsomely furnished rooms; superior board. Apartment 61.

122D ST., 416 WEST.—South, single, double; showers; elevator; nutritious cooking; table guests. Apartment 53.

130TH ST., 250 WEST, (near "L" station.)—Back parlor; hot water; hall room; table board.

140TH ST., 455 WEST.—Large room; electricity; private bath; unexcelled cuisine; references.

CONVENT AV., 336.—Attractive, large, single room; steam heat; select; excellent table; moderate; references.

A.—WAVERLY PLACE, 103.—Furnished rooms with private bath and meals; $16 per week.

WEST END AV., 240.—Large room, adjoining bath; also large front room; quiet, refined house; convenient to Subway express, car lines.

WEST END AV., 762.—Pleasant room and board with private family; table board also.

Brooklyn.

MONTAGUE TERRACE, 5.—Heights; river view; Subway 5 minutes to Wall St.; neighborhood aristocratic; best schools; table superior. Tel. Main 905 Brooklyn.

Country Board

Long Island.

Douglaston.—Douglas Manor Inn; convenient, homelike Winter residence; thirty minutes out. Telephone Flushing 290.

Board Wanted

GENTLEMAN from Europe, teacher, pianist, wishes to exchange lessons for all or part payment of board. L. L. A., 35 Times.

Furnished Rooms

East Side.

31ST, 117 EAST.—Sunny large, small rooms; also entire floor; attractively furnished; good location.

41ST ST., 41 EAST.—High-class bachelor apartments, furnished or unfurnished, single or in suites; modern improvements; electricity; maid service; references.

48TH, 230 EAST.—Nice room; one or two gentlemen; private house; reference.

68TH ST., 226 EAST.—Nicely furnished single room, bath; private house.

76TH, 57 EAST.—Large, comfortably furnished room; suitable for two; every convenience; heat; telephone.

IRVING PLACE, 14.—Front rooms; box spring beds; tiled bathrooms; absolute cleanliness. Wolcott Building.

LEXINGTON AV., 586, (52d.)—Homelike rooms; also back parlor; bath, breakfast; telephone; references; select.

LEXINGTON AV., 642.—Handsome rooms, bath and all accommodations; scrupulously clean; private house; gentlemen; references.

MADISON AV., 527.—Large furnished room; telephone; all conveniences; men preferred; references exchanged.

MARRIED COUPLE in high-class elevator apartment, 58th St., between Madison and Park Avs., would rent comfortable room; hot and cold running water, steam heat, electric light; next to bathroom; satisfactory references required. S 214 Times Downtown.

West Side.

5TH AV., 2,010.—Newly furnished, large rooms, hot, cold water; large closets, bath; toilet same floor; private house; near Subway; reasonable.

9TH, 17 WEST.—Private house; suite and single for bachelors; every convenience; highest references only.

9TH, 23 WEST.—Nice front room; southern exposure; with dressing room; bath connecting; telephone.

9TH, 37 WEST.—Attractive, newly renovated room; closet; conveniences; quiet, refined surroundings; other, $2.

9TH ST., 41 WEST.—Large sunny front room; private bath; southern exposure; modern conveniences; telephone.

11TH ST., 116 WEST.—Large square room; hot and cold water; ample closets; board optional.

14TH ST., 218 WEST.—Large, small rooms; heat, electric lights; bath; running water; references.

34TH ST., 253 WEST.—Rooms; steam heat; refined, clean, comfortable.

36TH ST., 40 WEST.—Comfortable, large, small rooms; running water; bath; private house; $9-$4.50.

43D, 463 W.—Newly furnished; bath; phone; piano; private family; $2.50 up; investigate. Petersen.

47TH, 68 WEST.—Newly decorated rooms; bath, telephone; also suite, suitable two, three gentlemen.

48TH ST., 65 WEST.

Newly furnished large rooms, with private bath, for gentlemen or couple; quiet, select house.

48TH, 107 WEST.—Large, small, sunny rooms; running water; house strictly first-class; references.

50TH ST., 70 WEST.—Two sunny connecting rooms; private bathroom, $9; steam heat; telephone.

Furnished Rooms

West Side.

52D ST., 248 WEST.

(nr. B'way)—Attractive rooms, large and single.

55TH ST., 103 WEST.—Attractive, light rooms; all conveniences; refined surroundings; select neighborhood; reasonable. Tappan.

58TH ST., 222 WEST.—Desirable front or back rooms; telephone and all conveniences.

59TH ST., 70 WEST.—Two sunny, connecting rooms, private bathroom, $9; steam heat; telephone.

68TH ST., 38 WEST.—Bachelor apartments; exquisitely kept; unrivaled service; absolutely private; every modern convenience; breakfast if desired; highest references only.

70TH ST., 128 WEST.—A large, also single, room; hot and cold water; references exchanged.

71ST ST., 340 WEST.—Large room, with private bath, $9; kitchenette; other rooms, $3.50 up.

71ST ST., 350 WEST.—Newly furnished double or single room; modern apartment; convenient to Subway express; reasonable. Sly.

72D, 147 WEST.—Everything new; exclusive home for refined people; private family.

73D ST., 103 WEST.—Large front room; running water; also small room; private house; references.

74TH ST., 149 WEST.—Medium-sized room, suitable one, two, near bath; telephone; references; moderate.

76TH ST., 125 WEST.—Handsome, sunny fourth floor, front room; breakfast optional; telephone; referencets.

76TH, 180 WEST.—Rooms, private bath; electricity; parquet floor; private house; telephone; references.

76TH, 116 WEST.—A room with southern exposure; private house; steam heat, electricity; references.

79TH ST., 213 WEST.—Two delightful connecting sunny rooms; private bath; single, en suite; also small room; good location; near Subway; reasonable.

80TH, 122 WEST.—Bachelor home; handsome room; quiet, refined surroundings; references. Phone 7734 Schuyler.

80TH ST., 126 WEST.—Ideal rooms, parlor suite, suitable doctor; newly furnished throughout; every convenience.

80TH, 136 WEST.—Attractive rooms, well furnished; running water; private residence; convenient "L," Subway.

81ST., 108 WEST.—Nicely furnished large and small rooms; private house; conveniences; reasonable; reference.

81ST ST., 141 WEST.—Comfortable home for particular gentlemen; electricity, telephone; convenient subway, L; reasonable.

81ST ST., 265 WEST.—Handsomely furnished rooms; private baths; select neighborhood; transients accommodated. 8525—Schuyler.

81ST ST., 159 WEST.—Desirable, clean rooms; running water; private family.

82D ST., 134 WEST.—Desirable large and small rooms; well heated; bath adjoining; reasonable.

83D, 121 WEST.—Nice room in small private house; gentleman; reference required; reasonable.

84TH, 111 WEST.—Comfortable, homelike room for one or two. Curtis.

85TH ST., 134 WEST.—Handsomely furnished rooms, private baths; select neighborhood. Schuyler 8725; reasonable.

86TH ST., 55 WEST.—A lady owning beautiful private residence will rent second floor suite, consisting of sitting, dressing, double bedroom, and modern bath, to one or two gentlemen. 'Phone River 4834.

86TH ST., 108 WEST.—Newly furnished and renovated rooms; private baths; exclusive section; (86th St. L and Subway Stations;) references; now open for inspection.

87TH ST., 319 WEST.—Handsome large room, newly furnished; gentlemen; private family; references.

88TH ST., 183 WEST.—Medium-sized room; heat, running water; private house; gentleman; references; reasonable.

88TH, 254 WEST.—Two connecting rooms; newly renovated; parquet floors, electricity; bath; private house.

91ST, 126 WEST.—Light, attractive room, $4; telephone; private family; all cars. Wheelock.

92D ST., 3 WEST.—Desirable, light, sunny front room; elevator apartment; to business woman.

92D ST., 204 WEST.—Exceptional rooms; also housekeeping suite; Subway, L; reasonable. Parsons.

93D ST., 64 WEST.—Newly furnished room; private family; one flight; improvements; reference; gentlemen. Warns.

93D ST., 10 WEST—Beautiful room; come and see; unobstructed view; elevator. L. Brien.

95TH ST., 310 WEST.—Large, front room, beautifully furnished, in first-class apartment; all conveniences; near Subway; business couple or gentleman. Johnson.

96TH ST., 36 WEST.—Large and small rooms, suitable for one or two.

97TH ST., 117 WEST.—Nice large front room for two gentlemen; board if desired; telephone; bath; warm house; near Subway, elevated.

102D ST. Corner (51 Manhattan Av.)—Second floor; front room; private lavatory; steam; bath; reasonable. Phone 2525 River. McGee.

103D ST., 145 WEST.—Attractive large rooms, suitable for business gentlemen; private house; references; telephone.

107TH ST., 266 WEST.—A real home; every comfort for gentlemen; large sunny rooms, private residence; choice neighborhood, near Broadway; table of unusual excellence; moderate terms; also few table boarders.

107TH ST., (2,783 Broadway.)—Cheerful, homelike, sunny room, facing Broadway; elevator, telephone; breakfast optional. Borsodi.

111TH, 605 WEST.—Inviting, sunny room, adjoining bath; high-class apartment; scrupulously clean; refinement; gentleman; Subway. Apartment 19. Phone Morning 4740.

111TH ST., 507 WEST.—Two beautiful parlors, elevator, 'phone; suitable for two; moderate. Apartment 24.

113TH, 523 WEST.—Exceptionally well furnished room, adjoining bath; large closet; electricity; well heated.

113TH ST., 622 WEST, near Riverside Drive.—Attractive rooms; suite, singly; elevator. Apartment 31.

114TH, (1,084 Amsterdam Av.)—Large, light room; telephone, electricity; breakfast optional; $3.50. Howland.

115TH ST., 419 WEST.—One or two rooms; private family; all conveniences; near Subway; $3.50 and $4.50. Hines.

115TH ST., 604 WEST.—One minute Subway; large room; lavatory; gentlemen; board; reference. Wells.

115TH ST., 606 WEST.—Attractive, warm, light room; running water; desirable neighborhood; references. White.

116TH ST., Near Riverside.—Comfortable front room; gentleman; reasonable. Telephone, 3596—Morningside. Apt. 24.

118TH ST., 419 WEST.—Attractive suite, southern exposure; also single rooms; reasonable. Apartment 32.

118TH ST., 414 WEST, (near Columbia.)—Elevator, telephone; single rooms, $3.50; double, $5.50. Smith.

121ST ST., 509 WEST, (half block east Broadway.)—Beautiful double room, with kitchenette; single room also; excellent dining room. See Mr. Yetman.

122D ST., 540 WEST, (Broadway.)—Attractive corner rooms; homelike; fine view; elevator; references. Apartment 51.

123D ST., 157 WEST.—Desirable, large, well fuyrnished front room; elevator apartment. Patten.

123D ST., 547 WEST, (Broadway.)—Cheerful double room, $5 week; single, $3; elevator apartment. Rose.

124TH, 527 WEST.—Nicely furnished, large room; elevator; $4; breakfast optional; private. Apartment 6.

124TH ST., 541 WEST.—American family, elevator, telephone; Broadway Subway, "L"; gentlemen, $5. Apartment 21.

125TH ST., 604 WEST.—Large front room; high-class elevator apartment; reasonable. Coerr.

129TH, 246 WEST.—One, two front rooms; independent; homelike; elevator; references; reasonable. Apartment 53.

137TH ST., 611 WEST.—Suites, private bath; single rooms, running water; hotel service. Pierson.

138TH ST., 626 WEST.—Front room, private bath, $6; single room, $3; telephone; express.

139TH ST., 602 WEST.—Beautiful, sunny, medium, outside room; elevator apartment; moderate; references. Apartment 19.

141ST ST., 611 WEST.—Delightfully clean, warm, cheerful room; drop lights; elevator; telephone; $4. Squier.

148TH, 565 WEST.—Sunny front room; kitchen privilege; reasonable; references exchanged. Miss Tobin.

A PRIVATE Christian family, Riverside Drive, 112th, will rent pleasant room overlooking river and drive to gentleman. 7536 Morningside. A 98 Times.

A.—"Trianon" apt. hotel, B'way 2,848-2,850, at 110th St. Sub. station; hotel service combined with home comforts; luxuriously furnished; 2 and 3 room suites; kitchenette, with large window; private bath; tel., electric light; also single room; reasonable. Tel. 4245 Morn.

BACHELOR will share small Heights apartment with American; $5 weekly. Sunshine, K 43 Times.

CLAREMONT AV., 200, (West 127th.)—Attractive, sunny room, suitable business woman refined environment; high-class elevator apartment; block Subway; $3.50. Gayler.

LARGE, pleasant, well furnished room near Broadway, above 72d St., wanted by young married couple in strictly private family; best references; state terms and particulars. K 44 Times.

PRIVATE family; large, heated bedroom, adjoining bath, shower; every convenience; one door from Broadway, 112th St. H 118 Times.

RIVERSIDE DRIVE, 575, (corner 135th.)—Sunny outside rooms; elevator, electric light, shower bath; reasonable; gentlemen. Carpenter.

Furnished Rooms

West Side.

ST. NICHOLAS AV., 285 (Corner 124th St.)—Cheerful room in elevator apartment for refined gentleman. Gordon.

THE NEW YORK.

Rooms elegantly kept, $20-$60 monthly. Parlor, bedroom, bath. Restaurant attached. 22 West 60th St.

Those seeking rooms, with or without board, should consult our investigated list. Leland's, 4 West 33d St. (25th year.)

WASHINGTON SQUARE, 39 WEST.—Parlor overlooking Park; large, small rooms; running water; heated, telephone.

Rooms Wanted—Furnished.

STEAM-HEATED room with hot water desired about one month, near library. K 42 Times.

Apartments to Let Unfurnished

West Side.

CARLTON HOUSE,

adjoining Ritz House; attractive 2-room apartment, sitting room, 20x28; 2 baths; Ritz service. Apply Harris & Vaughan, 569 5th Av. Tel. 31 Bryant.

$35-$40.—Five-room apartments; elevator service day and night; telephone in each apartment; all modern improvements; most centrally located; near parks. Georgette Court, 315 West 113th.

93d, 46 West.—7 very light, large rooms and bath, $50.

Bronx.

Jackson Av., 894, Near Subway and "L."—6 rooms and bath; steam heat; $27.

Furnished

Carlton House, adjoining Ritz Hotel.—Attractively furnished apartment, 6 rooms, 3 baths; Ritz service. Apply Harris & Vaughan, 569 5th Av. Telephone 31 Bryant.

82d St., 147 West.—Sublet, eight-room apartment; beautifully furnished; $85. Chastain. Phone Schuyler 8572.

A select list of furnished apartments may be had at Slawson & Hobbs's, 162 West 72d St.

A.—Consult our investigated list sublet apartments. Leland Co., 4 West 33d. (25th year.)

Furnished Apartments Wanted.

TWO or three room furnished apartment with kitchenette, wanted by desirable party; must be good location; moderate rent. K 59 Times.

Desirable parties want furnished apartment; no charge for listing. Send particulars to Slawson & Hobbs, No. 162 West 72d St.

City Houses to Let—Unfurnished

Bronx.

156th St., 952 East, (near Prospect Av. station.)—Two-family brick house: 12 rooms, 2 baths; steam heating plant. Inquire Mrs. Neach, 797 East 156th St., or write.

City Houses to Let—Furnished

A beautiful, complete, and handsomely furnished private residence, 12 rooms and 2 baths, 55 West 86th St. 'Phone River 4834.

Help Wanted, Female

COOK—An English, good, plain cook, for two in family; between the ages of 25 and 30 years; no washing; wages $30 monthly. Box K 36 Times.

EXPERIENCED girl; general housework; references; wages, $18 to $20. Scott, 319 9th St., Brooklyn.

GIMBEL BROTHERS,
NEW YORK,
REQUIRE THE SERVICES OF A NUMBER OF GIRLS,
AT THE AGE OF 16 OR OVER TO SERVE AS PARCEL WRAPPERS.
SPLENDID OPPORTUNITY FOR THOSE WHO POSSESS THE PROPER QUALIFICATIONS; MUST PRESENT WORKING CERTIFICATES. APPLY EMPLOYMENT OFFICE, 5TH FLOOR, 32D STREET SIDE.

GIMBEL BROTHERS,
NEW YORK,
REQUIRE THE SERVICES OF A NUMBER OF EXPERIENCED CASHIERS.
APPLY EMPLOYMENT OFFICE, 5TH FLOOR, 32D STREET SIDE.

SOLICITORS.—Experienced women solicitors for institution. Apply, with references, 25 Charlton St.

WAITRESS and chambermaid, thoroughly competent, English preferred; between the ages of 25 and 30 years; none other need apply; wages $30 monthly; two in family. Box K 37 Times.

WANTED—Serious, educated woman, ambitious to take permanent, profitable position requiring special adaptability; can earn handsome income interviewing mothers on educational mission; experience unnecessary, but energy, tact, ambition, and good character vitally essential; city or traveling; railroad expenses and salary for beginners; ladies wanted immediately for Florida; only those need apply who are willing to spend a few days in preparation. Call Dixon-Rucker Co., 303 5th Av., afternoons only.

WANTED—A woman of culture and refinement and considerable executive ability to take complete charge of a small home for Jewish orphan children less than one hour from New York City; good education and practical knowledge of household management absolutely necessary. Address W. W., Box 50, 263 West 125th St.

Help Wanted, Male

ACCOUNTANT.—Senior bookkeeper for large downtown Manhattan real estate concern of diversified interests; thorough knowledge modern methods and principles necessary; long hours; work and responsibility increasing; intricate exacting conditions arise that require quick solution, good judgment, broad, extended experience; good opportunity for right party; salary $25 to start. Call Saturday morning with written summary of facts, Cornelius S. Loder and Associates, 30 Church St.

SALESMEN to sell gas arc lamps; salary and commission; only real live salesmen who can furnish references as to their ability are to apply, between 10 and 12. New Idea Arc Light Co., 217 Grand st.

SALESMEN.—A house of many years standing wishes to engage a few bright young men for city and vicinity; commission only. Call after 3 P. M., 92 Pine St.

SALESMEN.—A house of many years' standing wishes to engage a few bright young men for city and vicinity; commission only. Call after 3 P. M., 92 Pine St.

WANTED—A LIVE CITY SALESMAN TO CALL ON MANUFACTURERS AND WHOLESALERS OF FOODS AND DRUGS WITH SPECIAL OFFER; LIBERAL COMMISSION. APPLY MONDAY OR TUESDAY, AFTER 2 P. M., WEST PUBLISHING CO., 100 WILLIAM ST., NEW YORK CITY.

WANTED.—Experienced salesman, city trade on real laces and ladies' neckwear. P 295 Times Downtown.

$15 weekly earned at home making incandescent mantles, whole or spare time; men wanted in every town; write for particulars. Watts & Co., 166 Bay St., Toronto, Canada.

For Sale—Miscellaneous

25c. a line.

TYPEWRITERS RENTED
3 MONTHS FOR $5.00
and upwards. We also have them to sell. All makes. All prices. Latest models. Fully guaranteed. Liberal allowances for machines taken in exchange. Send for catalogue.
THE TYPEWRITER EXCHANGE,
AMERICAN WRITING MACHINE CO.
10 Barclay St. | 300 Broadway.
Tel.—6353 Cortlandt. | Tel.—2640 Worth.
345 Broadway. Tel.—5408 Franklin.

A large lot of office furniture; purchased from campaign committee at greatly reduced price; roll, flat, and typewriter desks, tables, filing cabinets, chairs, hat trees, settees, oak and mahogany. Quick & McKenna, 6 Reade St.

Slightly used office furniture, safes, typewriters, adding machines, cash registers, Multigraphs, filing cabinets, Neostyles, Addressograph, wardrobes. Nathan's, 102 Worth, near Broadway.

150 typewriters, costing $100 each new, now $5 and up; 25 drop-leaf typewriter cabinet desks; selling out. 393 Broadway.

Excellent typewriters rented; three months, $4.50; cash bargains; repairing. Durant McLean Co., 265 Broadway.

Magnificent new set Lynx, coat, $30; sacrifice $9. Typewriter Exchange, 39 Broad St. Telephone 5512 Broad.

Purchase and Exchange

I pay the highest cash prices for furniture, bric-a-brac, paintings, rugs, pianos. Myers, 115 University Place. 2298 Stuyvesant.

Pianos and Organs

STEINWAY mahogany upright piano, in excellent order; will sell for $125, 318 W. 42d St.

Situations Wanted Female

AMBITIOUS YOUNG WOMAN wants opportunity to learn real estate business. K 28 Times.

COMPANION.—American young woman wishes position; experience; references. Miss Boothe, 54 Morningside Drive West.

COMPETENT DRESSMAKER; makes ladies', children's dresses reasonable. Mme. Juliet 126 East 12th St. 408—Stuyvesant.

COMPETENT MOTHER'S HELPER will make engagements for full or part time. K 47 Times.

COOK.—Scotch, thoroughly experienced, wishes position; good references. Address Jean Macnab, care of Mrs. Shramm, 230 Fulton St., Union Hill, N. J.

FIRST-CLASS LAUNDRESS.—Personal reference. 426 West 57th St. Ross, care of Edwards.

GOWNS, house dresses, artistically made, $2.50 per day. Butler, 351 West 121st St. 2610M Morningside.

NURSE, (experienced,) English, 30 years; city references; infants and older; $35-$40. K 58 Times.

OFFICE NURSE, colored, graduate, for doctor or traveling companion to invalid; references. K 38 Times.

PIANIST, young lady, desires position; diploma New York German Conservatory of Music. Madsen, 243 West 21st St.

READER and companion or position of trust by Englishwoman; experienced with children; highest references. K 41 Times.

REGISTERED NURSE wishes position in physician's office, afternoon hours preferred; experienced in massage, electro-hydrotherapy; surgical, &c.; state salary. K 55 Times.

SECRETARY.—Young English-German lady, thoroughly competent German stenographer, reliable, good references, wishes position as secretary. K 51 Times.

STENOGRAPHER, typewriter, intelligent beginner; plain penman; make out bills; neat appearance; anxious; graduate thorough school; rapid, careful; $7. S 325 Times Downtown.

STENOGRAPHER, TYPEWRITER, and BOOKKEEPER.—Reliable, trustworthy; highest references; salary moderate. Commercial, 89 Delancey St.

STENOGRAPHER.—Thoroughly experienced; knowledge bookkeeping; good at figures; fair education; references. Competent, K 54 Times.

STENOGRAPHER, American; high school education; business school graduate; four months' experience; reference. S 258 Times Downtown.

STENOGRAPHER, expert, desires high-class position; long, varied experience; pleasing personality; references. K 24, Times.

STENOGRAPHER.—Commercial law; experienced; high school education; $12; special references. P 296 Times Downtown.

STENOGRAPHER, experienced, with good education, wants position downtown; salary $10. P 210 Times Downtown.

STENOGRAPHER, typewriter, neat girl, just graduated first-class business school; $6. S 324 Times Downtown.

STENOGRAPHER, (19;) 3 years' experience; neat; high school graduate; $10. P 297 Times Downtown.

WANTED.—A position by a woman who can give best of reference, to take care of bachelor apartment or doctor's office. Box K 57 Times.

WANTED—By a Swedish person, situation as maid and chambermaid or only chambermaid; best city references. Forsom, 328 East 56th.

Situations Wanted Male

ABLE OFFICE MAN, accountant, correspondent, seeks executive or responsible position from Jan. 1; moderate salary; mechanical lines preferred. E 281 Times Downtown.

A BOOM IN WALL STREET.

December may be. Are you prepared to take advantage of the coming prosperity? Are the employes of your office adequate? Are they under efficient surveillance? Are your books and records in perfect order? Are your letters carefully typed, and do they express your thoughts with clearness and attention to style, diction, and phraseology? If not, you need my services. I can help you. E 34 Times.

ACCOUNTANT.—Books opened, closed, written up, audited, systematized, $5 monthly up; trial balances, financial statements. Friedlander, 878 Broadway. Phone 4376 Gramercy.

ACCOUNTANT.—Expert; books opened, closed, balanced, systematized, audited, written up, kept part time; reasonable. Accountant, 32 Union Square. 'Phone 2259 Stuyvesant.

ACCOUNTANT—Expert; books opened, closed, balanced, systematized, audited, written-up, kept part time; reasonable. Frechtman, 84 Delancey St. Telephone 6605 Orchard.

ACCOUNTANT.—Profit and loss statements, investigations, dissolutions; monthly audits that explain conditions. 429 6th Av., Room 32. Phone Mad. Sq. 8322.

ACCOUNTANT—Investigations, Profit and Loss statements; books written up; kept part time; references; reasonable. Accountant, Room 606, 27 Cedar St., City.

ACCOUNTANT.—Long, varied experience, all lines, desires additional work. P. O. Box 225, Madison Square.

BOOKKEEPER'S ASSISTANT, 21, German, with thorough business training in Continental and English firms and a good knowledge of bookkeeping and general office work, seeks a steady position with good prospects; $12. K 40 Times.

BOOKKEEPER-STENOGRAPHER.—Nine years' practical experience, qualified assume entire charge; highest credentials. P 291 Times Downtown.

BOOKKEEPER, TYPEWRITER, and OFFICE man; thoroughly experienced; low salary for permanent situation. K 62 Times.

CABINETMAKER, French polisher, first-class, expert mechanic, all kinds of furniture, wants job from private parties. P. Jozsy, 308 East 75th.

CHAUFFEUR.—Mechanic by occupation, thoroughly understanding handling of automobiles, wants a position; have New York City license; 35 years of age; speak English, French, and German; acquainted with New York and vicinity; best references. Answer Newkirsh, 276 West 119th St.

CHAUFFEUR.—English; single; repairs any car; 23; seven years' experience. Wilson, 202 East 74th St.

CHAUFFEUR.—English; single; repairs any car; 26; 5 years' experience. Dobson, 52 East 75th St.

CLERK.—Young man, 27, desires position as confidential clerk; good education; several years' experience in correspondence, accounting, and systematic office work; excellent reference. P 214 Times Downtown.

COACHMAN or FOOTMAN for automobile; competent; references; city or country. Thomas F. Malone, 290 West 147th St., City.

FOREMAN, &c.—Young man wishes position as fireman, porter, or elevator runner. K 53 Times.

GARDENER.—Married; no children; take full charge; private place; flowers, fruit, vegetables, lawns, cows, horses, poultry; wife first-class butter maker; best references; state wages. Box 481 Mamaroneck, N. Y.

MANAGER, manufacturing, sales, ten years' experience, desires change; mechanical or electrical. H 103 Times.

OFFICE ASSISTANT—German, 21 years, excellent English; 3 years' experience (Oliver typist), wishes any kind of employment; best references. K 19 Times.

PROFESSIONAL STUDENT desires to utilize a few hours daily at anything; secretary, valet. Address G. Nurse, 236 West 64th St., New York.

SALESMAN, 28; business ability; wishes first-class proposition; references; bond. K 56 Times.

SECRETARY.—Experienced stenographer, familiar with accounting and general office duties; capable assuming responsibilities; possesses excellent appearance and address. P 215 Times Downtown.

STENOGRAPHER, expert correspondent, reliable assistant, representative, seeks position; interview appreciated. Executive, 132 West 67th St.

STENOGRAPHER-bookkeeper (25), six years' practical experience; capable taking full charge. P 204 Times, Downtown.

YOUNG MAN, with all round practical business knowledge, wishes to devote his evenings; will guarantee entire satisfaction in any capacity; three years' reference from present employer. K 60 Times.

YOUNG MAN, (24,) married; formerly bookkeeper; woolen salesman; possessing good education and legal training; seeks responsible position; willing worker. P 212 Times Downtown.

YOUNG, well-educated Dane, 8 years' business experience in England, Germany, and Denmark, seeks position with large wholesale house; best references. K 50 Times.

YOUNG MAN, 18, handy with tools, wishes position where he can learn a good trade; best references furnished. J. Meehan, 545 10th Av.

YOUNG MAN, 19, high school graduate, was a student of Springfield College, desires position. A. M., 779 10th Av., Long Island City.

YOUNG MAN, (19,) well educated, desires start with a progressive concern with opportunity to grow with the business. H 66 Times.

YOUNG MAN, sworn in officer, seeks position; willing worker; anything. Ahrens, 430 East 67th St.

Employment Bureaus

Commercial.

ACCOUNTANTS. High-Grade Office Helpers.
BOOKKEEPERS. Office Service Co., (Agency.)
STENOGRAPHERS. 149 B'way. Tel. 3499 Cort.

Domestic.

A.—For excellent colored servants, 'phone Riverside—4375. Domestic Service Agency, 203 West 98th St.

ALL KINDS (select) help supplied immediately; references investigated. Harlem 6370. Middlesex Emp. Bureau, 28 West 134th St.

COMPETENT COLORED HELP of all trades supplied. Riverside Employment Agency, 13 West 99th St. Riverside 1533.

Situations Wanted Employment Bureaus

Domestic.

CHAMBERMAID, LAUNDRESS.—Swedish; competent; personal and written New York references; $25. Charles Wilson's Agency, 724 Lexington Av. Tel. 2224 Plaza.

COLORED HOUSEWORKERS.—Several neat girls, experienced, good references, thoroughly investigated, want places; other Southern help furnished. Lincoln Industrial Exchange, (agency,) 314 West 59th. Phone 4786 Columbus. Established 1899.

COOK-LAUNDRESS, $20; waitress-chambermaid, $22; laundress, $25. Domestic Exchange, 324 Columbus Av. Schuyler 9436.

FIRST-CLASS SERVANTS.—Mrs. Berta Carlson's Employment Agency, 2,494 Broadway, between 92d and 93d Sts. Telephone 9527 Riverside.

GENERAL HOUSEWORKER.—Very neat, willing girl; good cook; excellent laundress; finest references; colored; city of country; $25. Pearson Agency, 5 East 132d St., near 5th Av. Tel. 5049—Harlem.

GENERAL HOUSEWORKER.—Competent; good cook and waitress; $25; good references. Chas. Wilson's Agency, 724 Lexington Av. Tel. 2224 Plaza.

JAPANESE MUTUAL AID SOCIETY Employment Agency; superior help; references investigated. 111 Lexington Av. 9358—Madison.

PROFESSIONAL, COMMERCIAL AND DOMESTIC HELP SUPPLIED. Mary Carter Nelson, Chelsea Square Bureau of Information, (agency,) 156 Fifth Ave.

SHEPHERD EMPLOYMENT.—Help supplied day, week, month; male, female. 107 West 133d St. Tel. 6916 Morningside.

Bankruptcy Sales

UNITED STATES DISTRICT COURT, SOUTHERN District of New York.—In the matter of HENRY SPIES CIGAR COMPANY, Bankrupt.

Notice is hereby given pursuant to an order of the United States District Court for the Southern District of New York that the undersigned John L. Lyttle, receiver in bankruptcy of Henry Spies Cigar Company, offers for sale the property, assets and effects of the said bankrupt. The property to be sold consists of the following:

Unexpired term of lease of store of premises No. 705 Broadway, occupied by the bankrupt; the fixtures and equipment of a first-class retail cigar store, and the stock in trade therein contained. The bids must be made for the property in separate parcels, as follows:

Parcel No. 1:

Unexpired term of the lease of the store of premises, No. 705 Broadway, and the fixtures therein contained, and the good-will pertaining to the bankrupt's business.

Parcel No. 2:

All merchandise consisting of cigars, cigarettes, smoking tobacco, pipes, smokers' articles, and novelties, canes, umbrellas, and all stock in trade therein contained.

Parcel No. 1 will be sold subject to the lien of a mortgage of $1,000 and accrued interest.

The above described property may be inspected on the premises, 705 Broadway, Borough of Manhattan, from 10 to 4 o'clock daily up to the date of sale.

Bids for the above property must be submitted to the receiver or his attorneys, Messrs. Yankauer and Davidson, at their office, No. 261 Broadway, Borough of Manhattan, City of New York, at or before 10 o'clock in the forenoon of Saturday, November 30th, 1912, at which time and place the bids will be opened by the said receiver and creditors may attend and express themselves in reference thereto. Each bid must be accompanied by a certified check or cash for at least ten per cent. of the amount of the bid. The receiver reserves the right to reject any and all bids.

Dated the 25th day of November, 1912.

JOHN L. LYTTLE, Receiver,
45 Cedar Street, New York City.
YANKAUER & DAVIDSON, Attorneys for Receiver, 261 Broadway, New York City.

UNITED STATES DISTRICT COURT, SOUTHERN District of New York.—In the matter of MACHSON RICHMOND DAIRY CO., Bankrupt.—No. 17,080.

Pursuant to an order entered herein on the 21st day of November, 1912, the undersigned, by Charles Shongood, United States Auctioneer, will sell at the office of the said auctioneer, at 113 Leonard Street, in the Borough of Manhattan, City of New York, on the 10th day of December, 1912, at 2 o'clock in the afternoon of that day, all the right, title, and interest of the undersigned as Trustee in Bankruptcy of the Machson Richmond Dairy Co., in and to the following-described premises:

Beginning at a point on the southerly side of 9th Street, distant 193 feet easterly from the corner formed by the intersection of the southerly side of 9th Street and the easterly side of Avenue B, running thence southerly parallel with Avenue B 93 feet 11 inches to the centre line of the block; thence easterly parallel with 9th Street aforesaid 20 feet; thence northerly parallel with Avenue B aforesaid and part of the distance through a party wall, 93 feet 11 inches to the southerly side of 9th Street, and thence westerly along said southerly side of 9th Street 20 feet to the point or place of beginning. Said premises being known by the street No. 612 East 9th Street, in the Borough of Manhattan, City of New York.

The said premises will be sold subject to three mortgages aggregating the sum of Thirteen thousand eight hundred ($13,800) Dollars, with accrued interest thereon, and subject to taxes for the year 1912, and one of which mortgages is under foreclosure; also subject to any state of facts which an accurate survey will show, and subject also to any covenants running with the land.

WALTER S. HEILBORN, Trustee.
STANLEY W. DEXTER, Referee in Bankruptcy.
MORRISON & SCHIFF, Attorneys for Trustee, 320 Broadway, Borough of Manhattan, N. Y. City.

IN THE DISTRICT COURT OF THE UNITED States for the Southern District of New York.—In Bankruptcy.—In the matter of THE RENARD COMPANY, Bankrupt.—Chas. Shongood, U. S. Auctioneer for the Southern District of New York in Bankruptcy, sells on the 5th December, 1912, by order of the court, at 11:30 A. M., at 16-18 West 23d Street, Borough of Manhattan, assets of the above bankrupt, consisting of a large and up-to-date stock of ladies' dresses, cloaks, and suits, millinery, and kindred articles, and also fixtures located on the premises of the bankrupt. The receiver will also offer for sale his right, title, and interest in and to the good-will and the trade name of the bankrupt company.

SAMUEL H. LUMMIS, Receiver.
LEO OPPENHEIMER, Attorney for Receiver, 60 Wall Street, New York.

IN THE DISTRICT COURT OF THE UNITED States for the Southern District of New York.—In Bankruptcy.—In the matter of EDWARD ROBERTSON, individually and trading as the ROBERTSON MFG. CO., Bankrupt.—Chas. Shongood, U. S. Auctioneer for the Southern District of New York in bankruptcy, sells Tuesday, Dec. 10th, 1912, by order of the court, at 10:30 A. M., at 40 East 14th St., Borough of Manhattan, assets of the above bankrupt, consisting of manufactured and uncompleted waists, silk and cotton piece goods, machinery, safe, typewriter, fixtures, &c.

—Inspection Dec. 9th, between 10 A. M. and 4 P. M. WILLIAM E. HILL, Receiver.
ROSENBERG & LEVIS, Attorneys for Receiver, 170 Broadway, New York.

IN THE DISTRICT COURT OF THE UNITED States for the Southern District of New York. In Bankruptcy.—In the matter of JULIUS J. RIEHL and MICHAEL COUGHLIN, Bankrupts.—Chas. Shongood, U. S. Auctioneer for the Southern District of New York in Bankruptcy, sells Monday, Dec. 9th, 1912, by order of the court, at 10:30 A. M., at 71 Brighton Av., West End, N. J., assets of the above bankrupt, consisting of fine up-to-date butcher store, including butcher blocks, counters, racks, butcher hooks, ice house, ice boxes, cashier desk, safe, chairs, &c., also (4) wagons.

Inspection, Dec. 7th, between 10 A. M. and 4 P. M. ALBERT W. RANSOM, Receiver.
WILLIAM HENKEL, Jr., Attorney for Receiver, 64 William St., New York.

IN THE DISTRICT COURT OF THE UNITED States for the Southern District of New York.—In Bankruptcy.—In the matter of THEODORE LUDWIG & CO., Bankrupt.—Chas. Shongood, U. S. Auctioneer for the Southern District of New York in Bankruptcy, sells Friday, Dec. 6th, 1912, by order of the court, at 10:30 A. M., at 113 Leonard St., Borough of Manhattan, assets of the above bankrupt, consisting of uncut stones, such as emeralds, rubies, opals, topaz, &c., pearl earrings, pearl necklaces, &c. Inspection Dec. 5th from 10 to 12 A. M.

MATTHEW A. HENKEL, Receiver.
ARMIN KOHN, Attorney for Receiver, 115 Broadway, New York.

IN THE DISTRICT COURT OF THE UNITED States for the Southern District of New York.—In Bankruptcy.—In the matter of LOUIS SILVERSTEIN & CO., Bankrupt.—Chas. Shongood, U. S. Auctioneer for the Southern District of New York in Bankruptcy, sells Friday, Dec. 6th, 1912, by order of the court, at 10:30 A. M., at 129 W. 20th St., Borough of Manhattan, assets of the above bankrupt, consisting of men's clothing, overcoats, woolens, overcoating, linings, trimmings, buttons, cutting tables, electric cutting machines, showroom fixtures, office fixtures, safe, &c. Inspection Dec. 4th and 5th, between 10 A. M. and 4 P. M.

FREDERICK W. STELLE, Receiver.
EUGENE L. BONDY, Attorney for Receiver, 366 Broadway, New York.

IN THE DISTRICT COURT OF THE UNITED States for the Southern District of New York.—In Bankruptcy.—In the matter of CURTIS & ROMAINE, Bankrupt.—Chas. Shongood, U. S. Auctioneer for the Southern District of New York in Bankruptcy, sells Wednesday, Dec. 11, 1912, by order of the court, at 10:30 A. M., at 113 Leonard St., Borough of Manhattan, assets of the above bankrupt, consisting of stock board, desks, tables, chairs, fixtures, safe, carpet, cabinet, pictures, stationery, office furniture, &c. Inspection Dec. 9 and 10, between 10 A. M. and 4 P. M.

FREDERICK C. TANNER, Receiver.
ABRAHAM S. GILBERT, Attorney for Receiver, 43 Exchange Place, New York.

IN THE DISTRICT COURT OF THE UNITED States for the Southern District of New York.—IN Bankruptcy.—In the matter of S. GALLINA & CO., Bankrupt.—Chas. Shongood, U. S. Auctioneer for the Southern District of New York in Bankruptcy, sells Friday, Dec. 6th, 1912, by order of the court, at 2 P. M., at 108 First Av., Borough of Manhattan, assets of the above bankrupt, consisting of one double truck. Inspection Dec. 4th and 5th, between 10 A. M. and 4 P. M.

FRANK H. REUMAN,
Attorney for Petitioning Creditors,
309 Broadway, New York.

Bankruptcy Sales

IN THE DISTRICT COURT OF THE UNITED States for the Southern District of New York.—In Bankruptcy.—In the matter of MAX RUBIN, Bankrupt.—Chas. Shongood, U. S. Auctioneer for the Southern District of New York in Bankruptcy, sells Thursday, Dec. 5th, 1912, by order of the court, at 2 P. M., at 4,221 Third Av., Borough of Manhattan, assets of the above bankrupt, consisting of store furnishings, soda, desk, fixtures, &c. Inspection, Dec. 3d and 4th, from 10 A. M. to 4 P. M. JOHN W. REMER, Receiver.
WM. HENKEL, Jr., Attorney for Receiver, 64 William St., New York.

Bankruptcy Notices

UNITED STATES DISTRICT COURT, Southern District of New York.—In the matter of PETER GEDDES GRANT and RUFUS E. LEAVITT, individually and as co-partners, doing business under the firm name and style of LEAVITT & GRANT, and the firm of LEAVITT & GRANT, Bankrupts.—In the matter of the determination of claims of all stocks, bonds, securities and other assets now in the possession of the Receiver herein.

On reading and filing the annexed petition of William H. Bonynge, verified the 20th day of November, 1912, and on all the papers and proceedings had herein, and upon motion of Moos, Prince & Nathan and Henry M. Stevenson, attorneys for the petitioner herein, creditors of the above bankrupts, and all other persons, firms and corporations claiming stocks, bonds, securities and other assets in the possession, custody or control of the petitioner herein or the proceeds thereof received from all sources whatsoever subsequent to October 26, 1912, are hereby required to show cause before me or one of the Judges of this court at a Stated Term of said court to be held in the Federal and Post Office Building in the Borough of Manhattan, City of New York, on the 5th day of December, 1912, at 10:30 o'clock in the forenoon or as soon thereafter as counsel can be heard, why an order should not be made and entered herein directing said creditors, persons, firms and corporations to file on or before the 20th day of December, 1912, their certain claims against said stocks, bonds, securities and other assets or the proceeds thereof so received by the Receiver and why the said claims so made, if any, should not be referred to a Referee in Bankruptcy as Special Master for hearing, testimony and report and why the petition herein now being filed as aforesaid, said creditors, persons, firms and corporations and any and all of them should not be further barred or foreclosed from making any claims, title, or ownership thereto in whole or in part.

Sufficient reason appearing therefor it is hereby ordered that service of this order be made by mailing a printed copy thereof to all creditors, persons, firms and corporations interested herein at their addresses appearing upon the books of the bankrupts herein on or before the 28th day of November, 1912, and by publishing a copy of this order in THE NEW YORK TIMES once a week for two successive weeks, the last publication to be not later than the 2d day of December, 1912, which shall be and hereby is declared to be sufficient service thereof.

Dated, New York, Nov. 20, 1912.

JULIUS M. MAYER, United States District Judge.
MOOS, PRINCE & NATHAN, and HENRY M. STEVENSON, Attorneys for Receiver, 19 Cedar St., New York City, N. Y.

No. 17,219.—UNITED STATES DISTRICT Court for the Southern District of New York.—In Bankruptcy.—In the matter of DAIMLER IMPORT COMPANY, Alleged Bankrupt.

To the creditors of DAIMLER IMPORT COMPANY of the City and County of New York and district aforesaid, alleged bankrupt:

Notice is hereby given that by an order of Hon. Julius M. Mayer, one of the judges of this court, dated the 26th day of November, 1912, the above entitled proceeding has been referred to the undersigned under Section 12a of the Bankruptcy Act, to call a meeting of creditors for the allowance of claims, the examination of the alleged bankrupt, and the preservation and conduct of the estate of the same, and that action upon the petition for adjudication has been stayed until ten days after it shall be determined whether a composition herein shall be confirmed.

Notice is further given that, pursuant to said order and in conformity with said Section 12a, a meeting of creditors will be held at the office of Macgrane Coxe, Referee in Bankruptcy, Room No. 1375, Hudson Terminal Buildings, No. 50 Church Street, City and County of New York, on the 10th day of December, 1912, at 10:30 o'clock in the forenoon, at which time the said creditors may attend, prove their claims, examine the alleged bankrupt, and transact such other business as may properly come before said meeting.

MACGRANE COXE, Referee in Bankruptcy.
November 29th, 1912.

NO. 17,275.—IN THE DISTRICT COURT OF the United States for the Southern District of New York.—In Bankruptcy.—In the matter of PIERRE FALLOT and GEORGETTE FALLOT, individually and copartners, doing business under the firm name of FRENCH EMBROIDERY WORKS, FALLOT & CO., Bankrupts.

To the creditors of Pierre Fallot and Georgette Fallot, individually and copartners, doing business under the firm name of French Embroidery Works, Fallot & Co., of the City and County of New York and district aforesaid, bankrupts:

Notice is hereby given that on the 1st day of November, A. D. 1912, the said Pierre Fallot and Georgette Fallot, individually and copartners, doing business under the firm name of French Embroidery Works, Fallot & Co., were duly adjudicated bankrupts, and that the first meeting of creditors will be held at the office of Macgrane Coxe, referee in bankruptcy, Room No. 1,375, Hudson Terminal Buildings, No. 50 Church Street, City and County of New York, on the 12th day of December, A. D. 1912, at 12 o'clock, noon, at which time the said creditors may attend, prove their claims, appoint a trustee, examine the bankrupts, and transact such other business as may properly come before said meeting.

MACGRANE COXE, Referee in Bankruptcy.
November 29th, 1912.

UNITED STATES DISTRICT COURT, SOUTHern District of New York.—In the matter of MAX GERINGER and JACOB BRODHEIM, individually and co-partners, doing business as MAX GERINGER & CO., Bankrupts.—No. 17,124.

To the creditors of Max Geringer and Jacob Brodheim, individually and co-partners, doing business as Max Geringer & Co., of the City, County of New York, and district aforesaid, bankrupts:

Notice is hereby given that on the thirtieth day of October, A. D. 1912, the said Max Geringer and Jacob Brodheim, individually and co-partners, doing business as Max Geringer & Co., were duly adjudicated bankrupts, and that the first meeting of creditors will be held at my office, No. 2 Rector Street, in the City, County, and State of New York, on the twelfth day of December, A. D. 1912, at 12:30 o'clock in the afternoon, at which time the said creditors may attend, prove their claims, appoint a trustee, examine the bankrupts, and transact such other business as may properly come before said meeting.

SEAMAN MILLER, Referee in Bankruptcy.
Dated New York, November 25th, 1912.

UNITED STATES DISTRICT COURT, SOUTHern District of New York.—In Bankruptcy.—In the matter of WILLIAM T. KUGLER, Bankrupt.—No. 17,330.

To the creditors of William T. Kugler, of the City, County, and State of New York, and district aforesaid, bankrupt:

Notice is hereby given that on the twentieth day of November, A. D. 1912, the said William T. Kugler was duly adjudicated bankrupt, and that the first meeting of creditors will be held at my office, No. 2 Rector Street, in the City, County and State of New York, on the twelfth day of December, A. D. 1912, at one o'clock in the afternoon, at which time the said creditors may attend, prove their claims, appoint a trustee, examine the bankrupt, and transact such other business as may properly come before said meeting.

SEAMAN MILLER, Referee in Bankruptcy.
Dated New York, November 25th, 1912.

NO. 17,163.—IN THE DISTRICT COURT OF the United States for the Southern District of New York.—In Bankruptcy.—In the matter of LEON EPSTEIN, Bankrupt.

To the creditors of Leon Epstein of the City and County of New York and district aforesaid, a bankrupt:

Notice is hereby given that on the 9th day of October, A. D. 1912, the said Leon Epstein was duly adjudicated bankrupt, and that the first meeting of creditors will be held at the office of Macgrane Coxe, referee in bankruptcy, Room No. 1,375, Hudson Terminal Buildings, No. 50 Church Street, City and County of New York, on the 12th day of December, A. D. 1912, at 11 o'clock in the forenoon, at which time the said creditors may attend, prove their claims, appoint a trustee, examine the bankrupt, and transact such other business as may properly come before said meeting.

MACGRANE COXE, Referee in Bankruptcy.
November 29th, 1912.

UNITED STATES DISTRICT COURT, SOUTHern District of New York.—In Bankruptcy.—In the matter of FREDERICK KIMBALL, Bankrupt.—No. 17,398.

To the creditors of Frederick Kimball of the City, County and State of New York, and district aforesaid, bankrupt:

Notice is hereby given that on the twenty-first day of November, A. D. 1912, the said Frederick Kimball was duly adjudicated bankrupt, and that the first meeting of creditors will be held at my office, No. 2 Rector Street, in the City, County, and State of New York, on the twelfth day of December, A. D. 1912, at 1:30 o'clock in the afternoon, at which time the said creditors may attend, prove their claims, appoint a trustee, examine the bankrupt, and transact such other business as may properly come before said meeting.

SEAMAN MILLER, Referee in Bankruptcy.
Dated New York, November 25th, 1912.

No one will try to sell anything of yours that he has lost if it has been advertised in The New York Times Lost column and the advertisement reprinted, without charge, in over 1,000 Lost Bulletins posted in public places throughout the city, railway stations, pawnshops, employment and advertising agencies, hotels and theatres. Telephone Bryant.—Adv.

WANT PHOTOGRAPHS TO LAST FOREVER

Historic Records Association in Search of Process to Preserve "Immortals."

BRYAN ON LIST; LODGE OFF

Secretary W. T. Larned Tells His Associates of His Difficulties and Also of Gifts Received.

What progress had been made by the Modern Historic Records Association of the National Arts Club in the work of gathering records to place in some imperishable structure yet to be built was told to the members of the association last night by the Secretary, W. T. Larned.

The first among the many steps already taken was to see about getting photographs of "immortals" and then discover a method of transferring them to some indestructible material. Mr. Larned tried to set down on paper a list of living "immortals" to start with. In this list he had the name of Henry Cabot Lodge, which later was "scratched." Mr. Larned did not know why this had been done, but he explained that the list was "only tentative." He read it only after some of the members had insisted. Mr. Larned read it like this:

"It took Arnold Bennett, an Englishman, to find out that we had some prominent Americans in this country. I tried to think up a lot of them but nobody would help me. All I got was criticism, but what I have done I will read to you.

"James McNeil Whistler, who was really discovered by Bennett.

"William J. Bryan, who has a right to a place in the list I suppose.

"Andrew Carnegie, who was invited to be here to-night, but is not here.

"Edward H. Harriman, who I used to think was the greatest railroad man in the world when I was a reporter and wrote stories about railroads.

"William Dean Howells, who was asked to give us something for the records. I suppose he was too modest to reply.

"William James, who has been dead only a short time.

"Ex-President McKinley—I just happened to think of him.

"John D. Rockefeller, who is not only a rich man, but also a great philanthropist.

"Rear Admiral Robert E. Peary, who has given us a manuscript dated at the North Pole and written on parchment.

"Mark Twain, who, according to Frank Harris, was a poor specimen of a man of letters, but about whom we are all permitted to have our own opinions.

"Edwin A. Abbey, Thomas A. Edison, Theodore Roosevelt, Elihu Root, John S. Sergeant, Augustus St. Gaudens, the two Wrights, J. P. Morgan, and President Taft.

"I wanted to put in the name of Dr. S. Weir Mitchell, but I was told he was not a good author. But he is a great physician. It was denied that he was a man of genius, and so I left his name off the list.

"Now I hope we will get up a good list of men, so we can set about getting their photographs."

Mr. Larned said it was necessary to provide some place to keep in safety the treasures that were to be collected and he displayed the picture of a structure made after the fashion of sectional book cases.

Pirie Macdonald, the photographer, had promised to give the association six photographs a year and he began last night by handing over a picture of Edmund Clarence Stedman, done on glass. Mr. Macdonald thought this would last a long time.

Among other contributions was a sealed envelope from Frederic Harrison, the English writer on economic and scientific subjects. It contained a prophecy, but the conditions were that it should be deposited by the association in a cave or an abandoned mine. The cover was of manila paper, and it was suggested that the prophecy, which is on parchment, might lose its overcoat in the course of a century or so.

George W. Cable, the author, sent Mr. Larned an article on bird and animal life in the swamps of Louisiana; from Prof. Ehrlich came an autograph, and the King of Spain also sent his signature and the time of his reign. Tomaso Salvini, the Italian tragedian, made a contribution of manuscript. Sir William Crooks, who is a firm believer in signs and portents, promised to send something that would "make the people a few centuries younger than we were believe we were a few centuries younger than we really were. Dr. Osler is to be another contributor.

Thomas A Edison sent a machine to the association, together with a number of selected disk records, said to be indestructible. These were played between speeches. Edison is also going to give the association for preservation in its archives several disks of "condensite," which is said to be an everlasting material.

The Atlantic Terra Cotta Company presented a number of tablets baked in a temperature of 3,300 degrees Fahrenheit. The idea is to have printed on these tablets some famous things of this and the nineteenth century and so insure their preservation. Two of the selections already made are Bayard Taylor's "Bedouin's Serenade" and Lincoln's address at Gettysburg.

Mr. Larned thought it would be a good thing to get the makers of moving pictures to give the association some films.

One of the most interesting incidents of the meeting was the exhibition of work by Sigurd Neandross, the sculptor, who told of a new way of taking the imprint of a human face with ease, quickly and without pain.

SENDS DAUGHTER TO HOME.

Father Appears Before Magistrate to Tell of Her Delinquencies.

Magistrate Breen sent Florence Marlow, 20 years old, the daughter of Michael Marlow, owner of two Amsterdam Avenue grocery stores, to the House of the Good Shepherd yesterday. Her father testified that the girl was a kleptomaniac, and had absented herself from home in the company of men.

A few months ago during one of her absences, he told Magistrate Breen, he had received a telephone message to hurry to a West Seventy-eighth Street address if he wished to see his daughter alive. When he arrived he found her seriously ill. She told him, he said, that she had been married in Jersey City to a Fordham University student. Mr. Marlow said he had had the records searched and could find no trace of any such marriage.

Magistrate Breen questioned the girl about herself, and she said she was an accomplished violinist, and had played for several months during the past Summer in an orchestra at a mountain hotel. She pointed out two lawyers in court, and declared that they represented her men friends. She bitterly upbraided the lawyers for not having their clients in court, and became hysterical in her declarations that she had been deserted in her emergency.

TALCOTT WILLIAMS ILL.

Calls in Doctor at Detroit for Attack of Indigestion.

Special to The New York Times.

DETROIT, Mich., Nov. 29.—Talcott Williams of the Pulitzer School of Journalism at Columbia University, New York, was taken ill while on a train en route here last night, and upon his arrival at the Hotel Tuller this morning requested that a physician be sent to him immediately. His ailment was thought to be appendicitis, but the physician pronounced it to be indigestion. The doctor prescribed for the patient and advised him to remain in his room.

Mr. Williams thereupon canceled a luncheon engagement and motor car inspection of the city afterward. He declined, however, to forego his engagement to address the Ad Craft Club this evening.

MACHINIST BEATEN UP.

No Policeman Near, but Many Citizens Saw the Assault.

At 8 o'clock last evening Thomas Casey, a machinist, was found lying unconscious on the steps of the Mills Hotel at Seventh Avenue and Thirty-sixth Street. His hair was matted with blood from a cut on his head, his nose and lips were bleeding, and his right cheek was discolored from a bruise.

Half an hour later an ambulance arrived from Bellevue Hospital, and the surgeon said the man was suffering from a scalp wound and intoxication.

The police made no arrests in the case. Apparently, the patrolmen on duty in the neighborhood had not seen an assault, although two were stationed only a short distance away. An entry was made on the blotter of the West Thirtieth Street Police Station to the effect that Casey was found by Patrolman McKinnon lying on the steps of the Mills Hotel, suffering from alcoholism and injuries suffered in an unknown way. But if the police did not see the man assaulted, a score of persons in the street at the time, including a reporter, witnessed the attack upon him, and agreed that a special officer, who was said to be an ex-prizefighter, was his assailant.

"It was the most shameful thing I ever saw," a man who lives in the neighborhood and who came to THE TIMES office to tell of the assault, declared.

"I was passing down Seventh Avenue at 8 o'clock last evening, when my attention was attracted by several persons hurrying toward the entrance to the Mills Hotel. I looked over their heads and saw a man thrown into the street from the hotel. Immediately following him came a man in the uniform of a special officer. He stood some six feet away when the man who had been ejected picked himself up. I am positive no words were spoken.

The man in uniform walked up to the other one, who seemed still dazed, and struck him a blow on the shoulder. The man who was struck, backed down the street, and the man in the uniform followed him, striking him three more blows, the last on the point of the chin. The assaulted man fell, striking his head against an iron manhole cover in the middle of the street. Some one picked him up and carried him to the hotel steps where he lay unconscious. Then a policeman strolled leisurely around the southeast corner of Thirty-sixth Street and Seventh Avenue. He saw a crowd of 150 persons, which surrounded the unconscious man, but did not quicken his step.

A Mrs. Shaw of 140 West Thirty-seventh Street, John E. Frank of 202 West Thirty-sixth Street, and half a dozen other persons told the same story of the assault. Another told of having overheard one of the policemen say to the special officer:

"I think you've put his lights out."

In answer to a request for information about the case Officer Ryan of the Mills Hotel said to a reporter while Casey was still lying at the door of the establishment:

"We ain't going to give you any around here."

There was blood on his waistcoat, and he became abusive when the stain was pointed out to him.

Charles A. Roche, an elevator man in the hotel, said that Casey was drunk and had been gently shown to the door, where he stumbled and, falling, struck his head against an iron railing.

At the police station is was said that the hotel management had complained several days ago that toughs, said to be members of the "Gopher" gang, had been frequenting the neighborhood and had threatened the hotel attachés. The police investigated the complaint. At 4 o'clock yesterday morning Frederick Levy, who gave his address as the Mills Hotel, was arrested, charged with creating a disturbance and threatening to assault Mortimer Stover, an employe of the hotel. He was fined $10.

WORK ON FIFTH AVE. GARDEN.

Yerkes Art Gallery to be Moved from Thomas F. Ryan's Plot.

An unusual house wrecking will begin next Monday when a force of fifty men starts to tear down the old Yerkes art gallery on Fifth Avenue, just below Sixty-eighth Street and next to the residence of Thomas F. Ryan. The gallery, which adjoins the large Yerkes mansion on the Sixty-eighth Street corner, was bought over two years ago by Mr. Ryan, and he is having it torn down for the purpose of making a large formal garden on the site. This Fifth Avenue garden plot is worth more than $500,000, and it will probably be the most valuable plot in the city on which a building has been torn down for the sake of a garden.

The second unusual feature is that the Volk House Wrecking Company, which has just obtained the contract from Mr. Ryan to raze the gallery, will take the building carefully apart, stone by stone, so that it may be rebuilt on some other site. A prospective customer, it was said yesterday, has been obtained for the brown-stone structure, which housed the art collection of the late Charles Yerkes. The interior of the gallery is magnificently decorated, its most notable feature being a great, white marble winding staircase, with thirty-two marble columns. This famous staircase is to be taken down piece by piece, so that it may be restored in the reconstructed building, but the marble columns will be retained by Mr. Ryan for his Italian garden.

Robert E. Dowling bought the Yerkes house and gallery in April, 1910, for $1,239,000, and soon after Mr. Ryan bought the gallery, which has a frontage of 40 feet on Fifth Avenue, with an extension behind the Yerkes house to Sixty-eighth Street, with a frontage there of fifty-three feet. What Mr. Ryan paid for the property has never been stated, but at the auction sale of the Yerkes plot Mr. Dowling made a bid of $307,000 for the gallery lot if sold separate from the house.

The Yerkes art gallery will not be the first building torn down by Mr. Ryan to beautify his Fifth Avenue home. Three years ago he bought Mrs. Louise C. Ladew's house at 3 East Sixty-seventh Street in the rear of George Gould's home on the corner, and tore it down to obtain more light and air for the rear of his home. Recently Mr. Ryan had plans prepared by the architects, Carrère & Hastings, to improve this lot with a two-story building for an art gallery and a private office.

Mr. Ryan has an unusual residential plot on Fifth Avenue, controlling a ninety-five-foot frontage in the middle of the block with extensions in the rear on both Sixty-seventh and Sixty-eighth Streets. His garden plot will contain about 9,300 square feet.

RECEIVER FOR POWER CO.

G. H. Walbridge to Administer $22,500,000 Colorado Corporation.

DENVER, Nov. 29.—President G. H. Walbridge was to-day appointed receiver for the Central Colorado Power Company, capitalized at $22,500,000. This action was taken in the United States District Court upon application of the Knickerbocker Trust Company of New York, acting for bondholders under the first mortgage.

The company was bonded in 1906 for $10,500,000, and later issued a second mortgage for $400,000 with which to meet the interest on the first mortgage. That, together with the fact that the company had allowed construction liens amounting to $115,000 to remain against it, caused the stockholders to ask for a receiver.

The Central Colorado Power Company is a holding company for the Eastern Colorado Power Company, and holds the majority of stock in the Leadville (Col.) Power and Light Company. Practically all the stock is held by Eastern capitalists.

R. E. AITKEN SEEKS DIVORCE.

Wife, It is Understood, Will Not Oppose Reno Suit.

Special to The New York Times.

RENO, Nev., Nov. 29.—After passing the last six months here, chiefly in outdoor exercise, Robert E. Aitken of New York, said to be a horseman, appeared in the records of the District Court to-day as plaintiff in a divorce action against Louise A. Aitken. Nothing as to the nature of his allegations was made public. United States Senator Massey's law firm is handling the case. Personal service on the wife was expected, it was said, and it was understood Mrs. Aitken did not intend to oppose the suit.

Money questions were settled before Aitken's departure for Reno, it was asserted.

WM. A. RICHARDSON COMMITS SUICIDE

First Telephones His Brother, C. Tiffany Richardson, Who Arrives Too Late to Save Him.

HAD BEEN ILL A LONG TIME

Left Letters to Mrs. Arthur B. Claflin of Lakewood, His Aunt, and to His Brother, a Broker.

Despondent because of continued illness William A. Richardson, a brother of C. Tiffany Richardson, and a nephew of Mrs. Arthur B. Claflin, committed suicide yesterday afternoon by shooting himself through the head in his apartments in the Walmore, 51 East Seventy-eighth Street. Mr. Richardson had telephoned to his brother of his intention to end his life, and the latter went at once to the house, but arrived too late. Mr. Richardson was 42 years old, and had been in ill-health for thirteen years. He lived with his aunt, Miss Jane Anderson, on the first floor of the Walmore.

Policemen Saywell and Juffy of the East Sixty-seventh Street Police Station were standing near the house about 5 P. M., when C. Tiffany Richardson and Elliot W. Taylor, both of whom are in business at 74 Broadway, approached. Mr. Richardson said he had received a telephone message from his brother and that the latter had told of his intention to end his life. He requested the policemen to go with them to the Walmore. They found the door of the apartment locked, and getting no answer to their knocking, Saywell got Henry Miller, the Superintendent of the building, to open the door with his pass key.

In a bedroom in the apartment they found Richardson's body. Beside him lay a revolver. He had sent a bullet into his right temple, and death must have been instantaneous. Richardson had taken off his coat and vest and gone about the deed with great deliberation. On a table was a sheet of paper torn from a pad upon which he had written: "Please return library books, 'Misery and Its Causes,' by Devin, (name indistinct;) 'Physician's Memoirs and Notes,' by Dumas; money on shelf under quilt, $23. I do not owe any bills personally. Paper bill paid up to Nov. 1."

Beside the note were three letters. One was addressed to Mrs. Arthur B. Claflin, Lakewood, and the other to C. Tiffany Richardson, 158 East Seventieth Street. The third letter was addressed to Cornelia Jefferson. She is the colored maid. The letters to Mrs. Claflin and Mr. Richardson were sealed. The three letters were taken possession of by Coroner Holtzhauser. The letter addressed to the maid was a recommendation and set forth her qualifications.

As soon as the body was discovered a call was sent in for an ambulance from the Presbyterian Hospital. Dr. Howe, who responded, said that there was no need for an ambulance, as Mr. Richardson had been dead for an hour. Shortly after he left, the Coroner arrived and gave permission for the removal of the body to an undertaker's establishment.

Mr. C. Tiffany Richardson would not discuss his brother's death except to say that he believed it the result of continued ill health. He had been almost an invalid for many years.

Mr. Richardson lived very quietly. He was a student and a lover of books. In the summertime, it was said, he lived on the roof. With the coming of warm weather he would pitch a tent on the housetop and there he would pass the warm nights. Because of the mildness of the weather, he slept on the roof until only a few days ago, when he struck his tent and went down to the apartment to sleep. It is said that he had worried much about his bad health and that he had been in a very nervous condition for some time. His father, it was said, died about a year ago.

Mrs. Arthur B. Claflin was Miss Minnie Anderson, a sister of Miss Jane Anderson, the aunt with whom Mr. Richardson lived. Mrs. Claflin now resides in Lakewood. C. Tiffany Richardson was married to Miss Alice Everard Strong at Saranac Lake a year ago.

CURRAN TO CALL ROOSEVELT.

The Colonel Is to be Examined as an Expert in Police Matters.

It seems certain that Col. Roosevelt will be a witness before the Curran Investigating Committee, and it was practically admitted yesterday by Emory R. Buckner, the committee's counsel, that the Colonel would be called as an expert in police matters when the constructive work of the investigation was begun. The Colonel stirred things up when he ran the department. In less than twenty months he dismissed 169 policemen, a large number of policemen were retired, and no policeman felt safe at any hour of the day or night. The Colonel's habit of running about the city at night to look after the force won him the title of "Haroun-al-Roosevelt."

He fought against the "dryrot of politics," and he said that he strictly enforced the excise law. He also said that the best results were obtained by "a misunderstanding of the law." The Colonel's fellow-Commissioners were Andrew D. Parker, Avery D. Andrews, and Frederick D. Grant. There were many differences of opinion between them that found liberal space in the newspapers.

It may be some weeks before the committee will be ready to call the Colonel.

Dr. J. B. Bogart's Condition Critical.

The condition of Dr. J. Bion Bogart, a prominent surgeon in Brooklyn, who is suffering from septic poisoning at his home, 463 Clinton Avenue, Brooklyn, became critical yesterday, when physicians resorted to every means known to science to check the infection, which began last week, following a slight cut in the forefinger of the left hand while performing an operation in the Kings County Hospital. It has spread to his shoulder and neck and muscles of the chest. A consultation was held by Drs. Delatour, Pilcher, Spence, Moore, and Arthur H. Bogart, the latter a brother of the surgeon. They have not abandoned hope of saving the surgeon's life.

Theodore N. Vail Out of Danger.

Theodore N. Vail, President of the American Telephone and Telegraph Company, who has recently undergone two operations for chronic cystitis, was said last night to be out of immediate danger. Dr. Charles H. Chetwood, Mr. Vail's physician, stated that unless unlooked-for complications set in, his patient might look forward to a complete recovery.

Dr. Collyer's Condition Favorable.

The Rev. Dr. Robert Collyer, pastor emeritus at the Unitarian Church of the Messiah, who suffered a stroke of paralysis on Nov. 1, is still in a serious, though favorable condition, it was said last night at his home, 201 West Fifty-fifth Street.

E&W
$1.50 AND MORE
ASK FOR
"M 218"
OR
"G 147"
DISTINCTIVELY NEW TUCKED DRESS SHIRTS
EARL & WILSON
MAKERS OF RED-MAN COLLARS
SHIRTS

TOWNS'S DAUGHTER FREE.

Mrs. Mechling Obtains Reno Divorce for Desertion and Non-Support.

Special to The New York Times.

RENO, Nev., Nov. 29.—Christine Rose Towns Mechling, wife of Harry E. Mechling, former President of the Southern Iron Company, and daughter of Mirabeau L. Towns, the New York lawyer, obtained a decree of divorce to-day against her husband, with custody of the child of the marriage. She and Mrs. Henry Hutt the artist's wife, were inseparable here, sharing apartments.

When asked if she would like to resume her maiden name, Mrs. Mechling replied, after hesitation, "I do, and I do not. But I'd like to have the custody of the baby." The court informed her that, in view of having the child, it could not restore her maiden name.

Mrs. Mechling testified that she was married in Brooklyn in October, 1906, her husband and she having been playmates together. He had never properly provided for her, she said, and two years ago he disappeared, since which she has never seen nor heard from him, although her brother followed him through six States, endeavoring to find him for personal service of the divorce papers, which she was unable to effect. The separation took place in October, 1910, at Birmingham, Ala. Her father afterward supporting her, she said, and had obtained several positions for her husband, but he never would hold any of them. No property was mentioned in the suit.

Mr. Mechling's father was President of the Corrugated Steel Car Company and lived in Brooklyn. He was killed in a railroad accident near Cleveland seven years ago.

Mrs. Mechling spent much of her married life at her parents' home in Bay Ridge. She is much younger than her husband. She will return to Brooklyn next week.

STEEL STRIKE SERIOUS.

Company's Effort to Resume Work Blocked by Trainmen.

Special to The New York Times.

PITTSBURGH, Nov. 29.—Following a week of idleness at the Homestead and Edgar Thomson plants, during which 16,000 men have been out of work, the United States Steel Corporation tried to-day to resume work, despite the strike of 900 yard trainmen who have tied up transportation because their demand for a wage advance and the right to circulate petitions in the mills was refused.

Of the total number of men idle, 11,000 were called in. But when the employes of the Union Railroad, the trust road to the lakes, found that strikebreakers were handling the trains, they refused to move the cars out of the yards.

This latest complication has added to the seriousness of the trouble between the corporation and the men. With the congestion of material in the yards, coupled with the action of the Union Railroad trainmen, the company is facing the prospect of an indefinite suspension of the three biggest steel plants in the Pittsburgh district.

The strike is causing anxiety throughout the district. The local branch of the Industrial Workers of the World to-day sent out a strike proclamation, calling upon every workman in mill and factory to join in the strike, and force higher wages and improved working conditions.

W. H. Trautman, local organizer of the Industrial Workers, received word to-day that Ettor, recently acquitted of a murder charge at Lawrence, Mass., was coming to Pittsburgh to launch an organization campaign throughout the Monongahela, Turtle Creek, and Ohio River Valley industrial districts.

PETITION TO OUST MAYOR.

Citizens' Alliance Asks for Recall of Los Angeles Executive.

Special to The New York Times.

LOS ANGELES, Nov. 29.—The official threatened recall petition to oust Mayor George Alexander was placed in circulation this morning under the auspices of the Citizens' Good Government Alliance, and solicitors are to-day busily engaged in seeking signatures to the document. A total of 27,500 voters must sign it to secure a recall election. It was stated by one of the office attendants at the alliance headquarters that Fred M. C. Choate, recently removed by Mayor Alexander from his post of Assistant City Prosecutor was fathering the recall movement.

The petition recites that the Mayor is incompetent and inefficient; that he has so administered the $23,000,000 aqueduct bond issue that the people will have to vote additional bonds to derive the benefits of light and power from the building of the aqueduct, and that he has handled the $3,000,000 harbor bond issue in such a way that the money is all spent.

Mayor Alexander says:

"If the people wish to recall me for doing my duty, well and good. The petition would never have been thought of had I not removed Choate. I only did my duty. The charges that I am incompetent I leave to the people with a sense of security, if they judge me by all my past acts. The aqueduct and harbor money has all been expended to bring the best results."

$200,000 ARMOUR BLAZE.

Provision House Destroyed Near Place of Fatal Morris Fire.

CHICAGO, Nov. 29.—Fire to-night destroyed the provision house of Armour & Co. in the Union Stock Yards, causing a loss estimated at $200,000. The building was a three-story brick structure, and was separated by fire walls from a half dozen other buildings comprising the Armour plant. The blaze started in the basement and spread rapidly. At one time it was feared the fire would extend to the fertilizer plant adjoining, but the firemen confined it to the provision house.

The blaze was less than 100 feet from the site of Morris & Co.'s warehouse, which was destroyed by fire Dec. 22, 1910, when James Horan, Fire Chief, and twenty-one of his men lost their lives. Three firemen and two employes of Armour & Co. were overcome by smoke and ammonia fumes in to-night's fire, but they were revived.

CARMANIA AND SAVOIE LATE.

Both Liners Delayed by Bad Weather—New Skipper on Cunarder.

The Cunard liner Carmania, which is on her way from Liverpool to New York with a large number of cabin passengers, will not arrive until to-morrow night, it is understood, on account of the strong head winds and heavy seas she has encountered on her way across.

On this voyage the Carmania is commanded by Capt. D. S. Miller, while Capt. David Dow has stopped in Liverpool to take command of the Lusitania on her next voyage, Dec. 14. Capt. J. T. W. Charles of the Lusitania has been borrowed from the Cunard Line by the British Government to act on the commission investigating life saving apparatus on board ships.

The Lusitania will have a new port low pressure turbine, and after nine weeks in dry dock for overhaul is expected to make good time. Mme. Sarah Bernhardt is on the French liner Savoie, which is also delayed by the bad weather. The Savoie will arrive late to-night or early to-morrow.

HIPPODROME 6th AVE. 43rd-44th TWICE DAILY MATS AT 2 EVGS AT 8
UNDER MANY FLAGS
SUPERB SERIES OF NEW SPECTACLES
BEST SEATS AT MAT'S $1.00
WINTER GARDEN B'way & 50th St. $1.00 Mat. To-day.
GERTRUDE HOFFMANN | BROADWAY TO PARIS
To-morrow Night Concert—15 New Star Acts.
BROADWAY Thea., Cor. 41st St To-Night at 8:15
LEW FIELDS Presents THE SUN DODGERS
With GEORGE W. MONROE
BESSIE WYNN and HARRY FISHER.
Wed., Nov. 27, Seats Good To-night Only.
CASINO B'way & 39th St. Evs. 8:15. Matinee To-day 2:15
LAST 4 WEEKS THE MERRY COUNTESS
SUN. EVE. R. G. KNOWLES Travel Talks, "CHINA."
Weber & Fields' NEW MUSIC HALL All Star Stock Co.
44th, Just West of Broadway. Evs. 8:15. Mats. To-day & Thurs. "Roly Poly"
39TH ST. Thea., 39th St., near B'way. Evs. 8:20. Matinees To-day & Friday 2:20.
Annie Russell's Old English Comedy Co. in Much Ado About Nothing.
DALY'S B'way & 30th St. Evgs. 8:15. Matinee To-day 2:15.
THE RED PETTICOAT with HELEN LOWELL.
William Collier's COMEDY 41st, E. of B'wy. Evs. 8:15. Matinee To-day 2:15.
FANNY'S FIRST PLAY
48th St. Thea. 48th, E. of B'way. Evs. 8:15. Matinee To-day 2:15.
William Collier in a new farce NEVER SAY DIE
MAXINE ELLIOTT'S Thea. 39th, bet. B'way & 6 Av. Ev. 8:30 Matinee To-day 2:30.
Last 2 Weeks READY MONEY
PLAYHOUSE 48, E. of B'way. Evs. 8:15. Mats. To-day, Wed. & Thur. 2:15
Extra Mat. Monday. LITTLE WOMEN
LYRIC 42d, W. of B'way. Evgs. at 8:00. Matinee To-day at 2.
Last Week. Faversham's Julius Caesar
Cast Includes: Mr. Faversham, Frank Keenan, Tyrone Power, Fuller Mellish, Miss Julie Opp.
MON., DEC. 2. ARTHUR HAMMERSTEIN Presents TRENTINI in The Firefly Seats now
Manhattan Opera House, 34th & 8th Av. Evs. 8:00. Mat. To-day 2:00.
THE WHIP Great Drury Lane Theatre, London, Success.
WEST END—125th. W. of 8 Av. Evgs. at 8:15. Matinee To-day. A Butterfly on the Wheel
With LEWIS WALLER & MADGE TITHERADGE
Next Week—FAVERSHAM'S JULIUS CAESAR.
BERKELEY THEATRE, 44th nr. 5th AVE.
MATINEE TO-DAY | THE SEASON'S DELIGHT
THE ROAD TO ARCADY
Produced by Sydney Rosenfeld under the auspices of the National Federation of Theatre Clubs.
Seats Now Selling for Next Week.

GEO. M. COHAN'S THEATRE, B'way & 43 St.
MATINEE TO-DAY, 2.15
The Absolute Hit of the Year.
GEO. M. COHAN in his latest play.
"BROADWAY" JONES
ASTOR B'way & 45th. Evs. 8:15 MATINEES TO-DAY & WED. 2:15.
DOUGLAS Fairbanks IN HAWTHORNE of the U. S. A.
Grand OP. HO. 23 St., 8 Av. Mat. TO-DAY. David Belasco's "THE WOMAN."
Next Week—THE QUAKER GIRL.
MINER'S
8th AVE. & 25th ST. TEL. 1268 CHEL. LADIES' MAT. DAILY. TOM MINER'S BOHEMIANS AMATEURS FRIDAY
PEOPLES BOWERY & SPRING ST. TEL. 8730 ORCH. LADIES' MAT. DAILY. Yankee Doodle Girls AMATEURS FRIDAY
BRONX 3rd AVE & 156th ST. TEL. 1023 MEL. LADIES' MAT. DAILY. The Orientals Amateurs Thursday.
69TH REGT. ARMORY. SUNDAY EVENING, DEC. 1ST.
Grand Band Concert given for the benefit of the relief fund, Farragut Naval Post, 516 G. A. R.
N. Y. CATHOLIC PROTECTORY BAND.
Alice Preston, soprano; Marie Kaiser, soprano; Beatrice McCue, contralto; Mr. H. S. Hirsch, pianist; Henrietta Muhlbach, soprano; Mr. Wm. H. Bonner, tenor; Mr. Leibling, 'cello; Mr. Schanno, pianist. Tickets 50c., reserved 75c., at the Box Office or McBride's.
IRVING PLACE THEATRE.
To-day Mat.—LIEBELEI.
To-night—DER AUSTAUSCHLEUTNANT.
Columbia B'way & 47th Burlesque Beauty, Youth & Folly Smoking To-day 2:15. To-night 8:15 25c. to $1.
HURTIG & SEAMON'S W. 125th Mat. Daily. THE BEHMAN SHOW with Lew Kelly and Watson Sisters.
Next Week—The Midnight Maidens.
BIJOU B'way & 30th St. Evenings 8:30. MATINEE EVERY DAY AT 2:30
PAUL J. RAINEY'S AFRICAN HUNT
KELLERD AS HAMLET
Garden—27 St. Ev. 8:15. Mat. To-day. Phone 57 Mad.
Hammerstein's Daily Mats. 25 & 50c. HOLIDAY WEEK. 17 BIG ACTS

Kennedy 12 Cortlandt St.
Featherweight Derbies, $1.90
Worth $3.00
The Lightest Stiff Hat Made Low crown with the new open curl
Imported Velour Hats (5 colors) $4.80
Rich Soft Hats, $1.90
New Foreign Styles, High Tapering Crown and Flat Set Welted Curl.
Silk and Opera Hats, $3.90
Flat Paris Curl or London Roll
Knitted Hockey Caps, 50c
Cloth Winter Caps, 50c and 95c
with double band, fur lined.

Overcoats $20
BETTER values than you can find otherwise in New York for $20, because Hart, Schaffner & Marx have combined with us to give you more for your money than ever it bought before. Come in today and see.
Wallach Bros.
Third Ave., cor. 122d St. (Open till 11 P. M.)
Broadway at 29th St. (Open till 7 P. M.)
246-248 W. 125th St. (Open till 11 P. M.)
The Home of Hart, Schaffner & Marx Clothes.

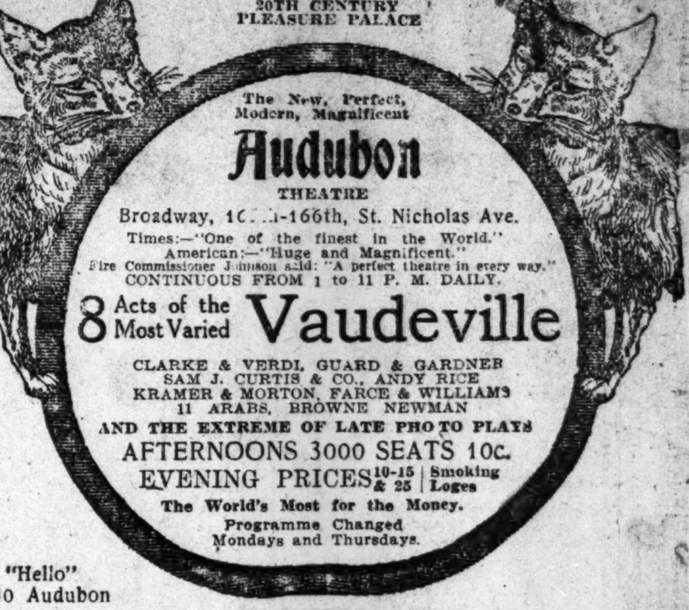

WILLIAM FOX'S 20TH CENTURY PLEASURE PALACE
The New, Perfect, Modern, Magnificent
Audubon THEATRE
Broadway, 165th-166th, St. Nicholas Ave.
Times:—"One of the finest in the World."
American:—"Huge and Magnificent."
Fire Commissioner Johnson said: "A perfect theatre in every way."
CONTINUOUS FROM 1 to 11 P. M. DAILY.
8 Acts of the Most Varied Vaudeville
CLARKE & VERDI, GUARD & GARDNER
SAM J. CURTIS & CO., ANDY RICE
KRAMER & MORTON, FARCE & WILLIAMS
11 ARABS, BROWNE NEWMAN
AND THE EXTREME OF LATE PHOTO PLAYS
AFTERNOONS 3000 SEATS 10c.
EVENING PRICES 10-15 & 25 | Smoking Loges
The World's Most for the Money.
Programme Changed Mondays and Thursdays.
"Hello" 7440 Audubon
NEW YORK'S LEADING THEATRES.
EMPIRE B'way & 40th St. Evgs. at 8:10. Mats. To-day & Wed. at 2:10.
NAZIMOVA in the play from the novel Bella Donna
LYCEUM West 45th St. Evs. at 8:20 sharp. Matinees To-day & Thurs. 2:20.
Handsome Souvenirs (designed by Miss Burke) Next Tues. 100th Time.
MISS BILLIE BURKE in Pinero's THE MIND THE PAINT GIRL
GARRICK 35th St., nr. B'way. Evs. 8:20. Mats. To-day & Wed. 2:15.
JOHN MASON in his great success. The ATTACK
CRITERION B'way 44 St. | Evs. 8:25. Matinees To-day & Wed. 2:20.
WHAT AILS YOU? A New Farce by Rupert Hughes
HARRIS WEST 42 ST. | Last Night 8:25. Last Mat. To-mor. 2:15.
MERE MAN By AUGUSTUS THOMAS.
Starting NEXT TUESDAY. Seats now.
"THE INDISCRETION OF TRUTH"
PERCY MACKAYE SAYS:
THE YELLOW JACKET
BRINGS A NEW MAGIC TO BROADWAY
FULTON THEA. NOW
46 St. W. of Broadway.
Mat. To-day 2:15—Wed. Mat. 50c-$1.50.
HUDSON 44th St., E. of B'way. Evs. 8:15. Mats. To-day & Wed. 2:15.
MRS. FISKE in THE HIGH ROAD
PARK 59th St. & Col. Circle. Evs. 8:15. Last Matinee To-day 2:15.
LAST 2 TIMES. A RICH MAN'S SON by James Forbes
New Amsterdam W. 42d St. Evenings 8:15 Mats. To-day & Wed. 2:15.
Franz Lehar's Musical Romance
THE COUNT OF LUXEMBOURG
LIBERTY W. 42d St. Evs. 8:15. Mats. To-day & Wed. 2:15. Wed. Mat. 50c to $1.50.
Milestones by Arnold Bennett and Edward Knoblauch.
KNICKERBOCKER, Broadway, 38th St. Ev. 8:15. Matinee To-day & Wed. 2:15.
The Last Word in Musical Comedy.
OH! OH! DELPHINE
MOULIN ROUGE FORMERLY NY THEATRE
MATINEE TO-DAY 2:15.
ZIEGFELD FOLLIES
GAIETY Broadway & 46 St. Evs. at 8:15 Mats. To-day & Wed. 2:15.
OUR WIVES with HENRY KOLKER
Globe Matinees To-day & Wed. 2:15. MONTGOMERY & STONE, ELSIE JANIS
Eves. at 8:20. THE LADY OF THE SLIPPER
METROPOLITAN OPERA HOUSE
To-day, 2, Double Bill. Haensel und Gretel. Alten, Mattfeld; Reiss, Goritz. Cond., Hertz. Pagliacci. Bori; Caruso, Scotti. Cond., Polacco.
Sun. Evg. Concert. 50c. to $1.50. Godowsky, celebrated Pianist. Case; Burrian, Witherspoon.
Next Week: Mon. at 8, Magic Flute. Destinn, Parks, Homer, Alten; Slezak, Lankow, Goritz, Griswold, Reiss. Conductor, Hertz.
Wed. at 7:30. Goetterdaemmerung. Fremstad, Homer, Fornia; Burrian, Griswold, Weil, Goritz. Conductor, Hertz.
Thurs. at 8. Manon Lescaut. Bori; Caruso, Scotti, Segurola. Conductor, Polacco.
Fri. at 7:30. Meistersinger. Destinn, Homer; Jorn, Weil, Goritz, Reiss, Griswold, Hinshaw. Conductor, Hertz.
Sat. Mat., at 2. Faust. Farrar, Fornia; Slezak, Gilly, Rothier. Cond., Sturani.
BROOKLYN ACADEMY OF MUSIC TO-NIGHT, at 8. AIDA. Rappold, Homer; Slezak, Gilly, Rothier, Rossi. Cond., Sturani.
HARDMAN PIANO USED.
SYMPHONY
Society of New York.
WALTER DAMROSCH, Conductor.
To-morrow (Sunday) Afternoon at 3.
New Aeolian Hall, 34 W. 43d St.
Sinigaglia, Overture, "Le Baruffe Chiozzotte"; Beethoven, "Emperor" Concerto for Piano; Brahms, Symphony No. 4.
Soloist, Gottfried GALSTON
Seats 50 cts. to $1.50 at Box Office.
CARNEGIE HALL.
PHILHARMONIC
SOCIETY OF NEW YORK.
JOSEF STRANSKY CONDUCTOR
To-morrow (Sunday) Afternoon, at 3, Soloist, MME.
SCHUMANN-HEINK
Tickets 50 cts. to $1.50, at Box Office.
ADELINE GENEE
THE INCOMPARABLE DANCER
at the METROPOLITAN OPERA HOUSE NEXT TUESDAY AFT. at 3.
Tickets at Box Office. Management R. E. Johnston.
Carnegie Hall, Mon. Mat., Dec. 2, at 3.
R. G. KNOWLES
On Travel Studies. "INDIA"
with WONDERFUL MOTION PICTURES.
Prices 50c. to $1.50. Boxes $6 and $9, on sale at Box Office. Mgt. R. E. Johnston.
CARNEGIE HALL TO-DAY, 2:30.
Second Violin Recital MISCHA ELMAN
Seats Now Selling at Hall
Steinway Piano. Mgt. WOLFSOHN BUREAU.
CARNEGIE HALL Sunday Night, 8:30 25c to $1.50. Seats now.
Newman Traveltalks "Switzerland"
AEOLIAN HALL, Mon. Aft., Dec. 2, at 3
Recital by the Brilliant Amer. Contralto Madame Charles Cahier $1 to $2. Managem't Loudon Charlton.
Land Show 71st Reg't Armory 34th St. & Park Av.
Last Week—10 A. M. to 11 P. M. Daily to Dec. 1st
PRIZE SOIL PRODUCTS, Cattle, Sheep, Hogs, Poultry
Kaltenborn's Orchestra and Ill. Lectures.—Adm. 50c.
CARNEGIE LYCEUM.
First concert Tues. Eve., Dec. 3d.
MAX JACOBS QUARTET
Assisting artist, Miss Carolyn Beebe.
Tickets $2 to 50c., at Box Office.
DAVID KESSLER THEATRE, 2d Av. 2d St.
Max R. Wilner presents David Kessler in
BOUGHT AND PAID FOR
(In Yiddish). געקויפט און בעצאלט
Permission Wm. Brady and Geo. Broadhurst.
JOE WEBER'S, B'way 29th St. Last Mat. To-day 2:30.
LAST 3 TIMES. A SCRAPE O' THE PEN
SUN. NIGHT, 8:15. Twice Daily Thereafter BEVERLY B. DOBBS' "ATOP THE WORLD IN MOTION." Prices, 25c to $1.00. Seats NOW.
AD. PHILIPP'S 57th ST. THEATRE near 3d Av.
AD. PHILIPP & His Co. Every Eve. 8:15. Mat. To-day 2:15. Auction Pinochle
OPERA TICKETS CHOICE SEATS ALL HITS. OFFICE NORMANDIE HOTEL, B'WAY & 38TH ST. PHONE 3026-3027 GREELEY.
WALLACK'S B'way & 30th St. Evs. 8:20 Matinee To-day 2:20.
Simone in The Paper Chase
By Louis N. Parker.
CENTURY Theatre. 25c to $1.50. TO-day. Mat. 2:15 Night 8:15
The DAUGHTER of HEAVEN
WONDERFUL LOTI-GAUTIER SPECTACLE.
THE LITTLE THEATRE, 240 WEST 44TH ST.
Every Ev. at 8:45. Mat. To-day 2:45. A Satiric Comedy ANATOL
A Play for Children. Thurs., Fri. 3:30, & To-day 11 A. M. SNOW WHITE
ELTINGE West 42d St. Evs. at 8:15. Matinees To-day & Wed. 2:15.
WITHIN THE LAW
BELASCO W. 44th St. Evenings at 8:20. Mats. To-day & Thurs. at 2:20.
"Miss Starr Triumphs"
DAVID BELASCO presents FRANCES STARR in THE CASE OF BECKY
REPUBLIC West 42d St. | Evenings at 8:15. Mats. To-day & Wed. 2:15.
William Elliott and David Belasco present THE GOVERNOR'S LADY
Opera Tickets Choice seats for to-day's double Bill and all operas. Fountain Ticket Co. Next to Cohan's Thea. Tel. 2951 Bryant.
HOTELS AND RESTAURANTS.
Hotel Wellington
55th & 56th Street & 7th Ave.
MODERN AND ABSOLUTELY FIRE-PROOF.
Exclusive Patronage
300 ROOMS, EACH WITH PRIVATE BATH AND SHOWER.
Rates
1 PERSON
ROOM & BATH, $2.00 PER DAY
2 PERSONS
ROOM & BATH, $3.00 PER DAY
PARLOR, BEDROOM & BATH, $4.00 PER DAY AND UP
PARLOR, 2 BEDROOMS & BATH, $5.00 PER DAY AND UP
Also Prop. Ocean House, Watch Hill, R. I. J. F. CHAMPLIN, Manager.
15 Minutes from Herald Square
FOREST HILLS INN
New Fire Proof Hotel
Attractive, Convenient and Well Managed. Tea Garden, Tennis Courts, Squash Court, Pool and Billiards.
A Few Unoccupied Rooms
RATES $12 TO $18 PER WEEK, INCLUDING MEALS.
Under same management as The Hall, Glen Cove, L. I., and the Nicholas Fish Mansion, Irving Place, near Gramercy Park, New York City.
Take Long Island (Electric) R. R. at Pennsylvania Station, 13 minutes to Forest Hills, L. I.
Property of the Sage Foundation Homes Company
For further information or booklet inquire on property or at the New York Office, 47 West 34th Street.
HOTEL Bretton Hall
BROADWAY, 85th to 86th St.
Between Riverside Drive and Central Park.
Open on every side to air and light.
New York's Largest Uptown Hotel for Transient and Permanent Residents.
Within 10 minutes of Shopping and Theatre Centres.
Anderson & Price Company.
HOTEL GERARD
WEST 44TH STREET,
Bet. B'dway and Sixth Ave. Within One Block of Ten Theatres.
SINGLE ROOMS. . $1.00 per day up
ROOM AND BATH (2 people) . . . . 2.50 per day up
RESTAURANT
Table d'Hote Lunch. . 50 cts.
Table d'Hote Dinner. . 75 cts.
Also a la carte . . . . Music
LOUIS MARTIN'S
Leading French Restaurant
42d St., Broadway & 7th Av. Tel. 6800 Bryant.
SERVICE A LA CARTE.
DINNER $1.50 (From 6 to 9 P. M.)
Served in the Most Beautifully Decorated Room in America.
Private Dining Rooms.
ORCHESTRAS
Open After Midnight.
Lüchow
14th Street, near Fourth Ave.
HOFBRAU HAUS
THE FAMOUS GERMAN RESTAURANT, QUAINTEST PLACE IN AMERICA. Broadway & 30th St.
105 28TH WEST DAUGER'S DINNER, LUNCH WITH WINE